

EXTENT OF WORK

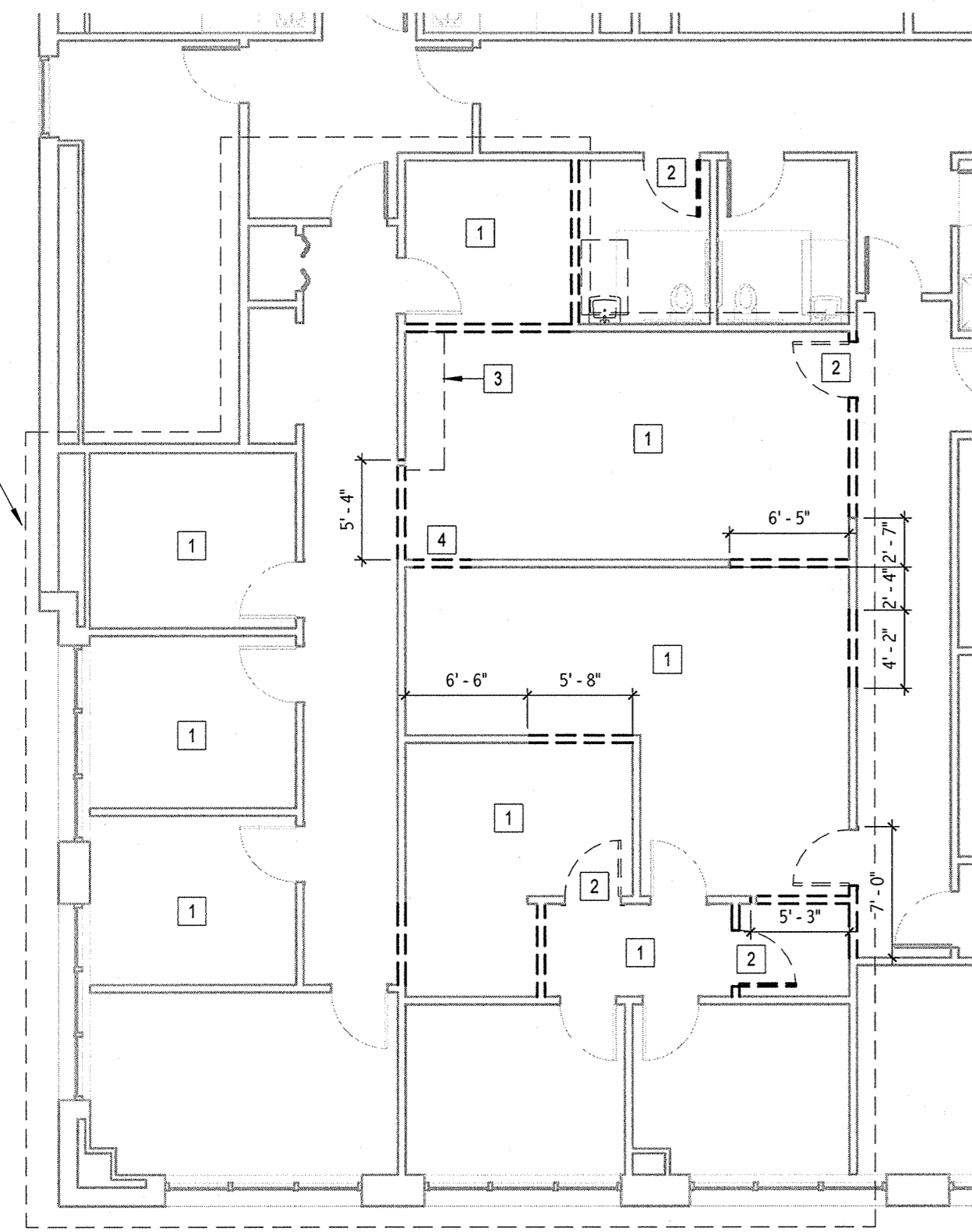

5 DEMOLITION PLAN
1/8" = 1'-0"

DEMOLITION NOTES:

- COORDINATE EXTENT OF DEMOLITION WITH LOCATIONS OF PARTITIONS DESCRIBED ON PLANS AND WITH LOCATIONS OF FINISHES NOTED AS EXISTING TO REMAIN. ANY WALL, PARTITION OR SURFACE DISTURBED BECAUSE OF NEW WORK OR DEMOLITION SHALL BE PATCHED AND FINISHED CONTINUOUSLY TO THE NEAREST CORNER UNLESS NOTED OTHERWISE. MATCH EXISTING ADJACENT CONSTRUCTION FINISHES, CONTINUITY AND FIRE RATING UNLESS NOTED OTHERWISE.
- PROTECT ALL FINISHES, MATERIALS AND EQUIPMENT NOTED AS EXISTING TO REMAIN. CONTRACTOR SHALL BE RESPONSIBLE TO REPLACE ALL FINISHES, MATERIALS AND EQUIPMENT DAMAGE DURING CONSTRUCTION. DIMENSIONS INDICATED +/- ARE EXISTING CONDITION DIMENSIONS TO BE VERIFIED IN FIELD.
- CLEARLY IDENTIFY AND TAG MECHANICAL, PLUMBING AND ELECTRICAL FIXTURES OR EQUIPMENT THAT ARE STILL IN USE PRIOR TO DEMOLITION TO AVOID ACCIDENTAL REMOVAL.
- WALLS INDICATED WITH A DASHED LINE ARE TO BE REMOVED EITHER PARTIAL OR COMPLETE. DETERMINE IF WALL IS LOAD BEARING PRIOR TO REMOVAL. IF SO, NOTIFY ARCHITECT IMMEDIATELY.

DEMOLITION KEY NOTES:

- REMOVE FINISH FLOORING MATERIAL AND BASE. PREPARE SURFACE FOR NEW FLOOR FINISH PER MANUFACTURER'S RECOMMENDATIONS.
- REMOVE DOOR, FRAME AND HARDWARE COMPLETE. COORDINATE WITH BUILDING OWNER FOR POSSIBLE SALVAGE.
- REMOVE MILLWORK. COORDINATE WITH BUILDING OWNER FOR POSSIBLE SALVAGE.
- DEMO WALL FOR NEW DOOR OPENING.

PLAN NOTES:

- CONTRACTOR IS RESPONSIBLE FOR REVIEWING CODE COMPLIANCE PLANS AND NOTIFYING THE ARCHITECT OF CONFLICTS BETWEEN WHAT IS IN THE FIELD AND ON THE CODE DOCUMENTS.
- DIMENSIONS ARE FACE OF CONCRETE, FACE OF MASONRY AND FACE OF GYP BOARD, UNLESS NOTED OTHERWISE.
- DOOR JAMBS (HINGE SIDE) SHALL BE 6" FROM CORNER IN STUD PARTITIONS AND 8" FROM CORNER IN MASONRY PARTITIONS UNLESS NOTED OTHERWISE.
- REFER TO DETAILS FOR ADDITIONAL DIMENSIONING INFORMATION.
- FURNITURE AND OWNER PROVIDED EQUIPMENT ARE INDICATED BY DASHED LINE TYPE.
- CONTRACTOR IS RESPONSIBLE FOR THE COORDINATION OF OWNER PROVIDED EQUIPMENT INCLUDING BUT NOT LIMITED TO DIMENSIONAL INFORMATION, AND MECHANICAL, ELECTRICAL AND PLUMBING REQUIREMENTS.
- ALL NEW ROOMS, ROOMS WITH USE CHANGES, AND ROOMS NOT CURRENTLY SIGNED REQUIRE ADA APPROVED SIGNAGE, CONTRACTOR TO PROVIDE.
- PATCH AND PAINT ALL WALLS.
- FINAL CLEANING TO BE COMPLETED BY CONTRACTOR.
- KEYS TO BE PROVIDED BY CONTRACTOR.

4 TYPICAL EXAM ROOM
3/8" = 1'-0"

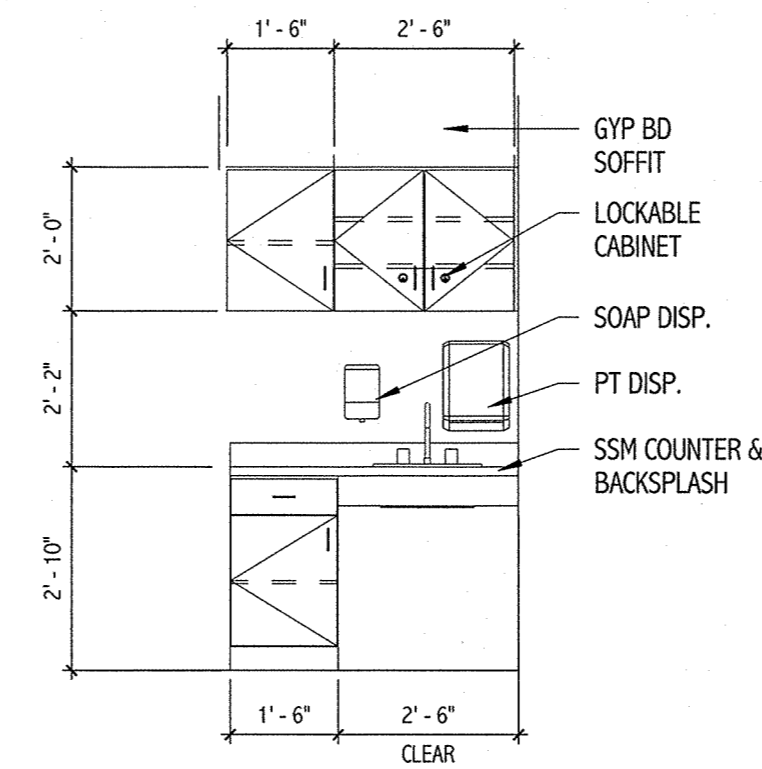

3 WORK ROOM
3/8" = 1'-0"

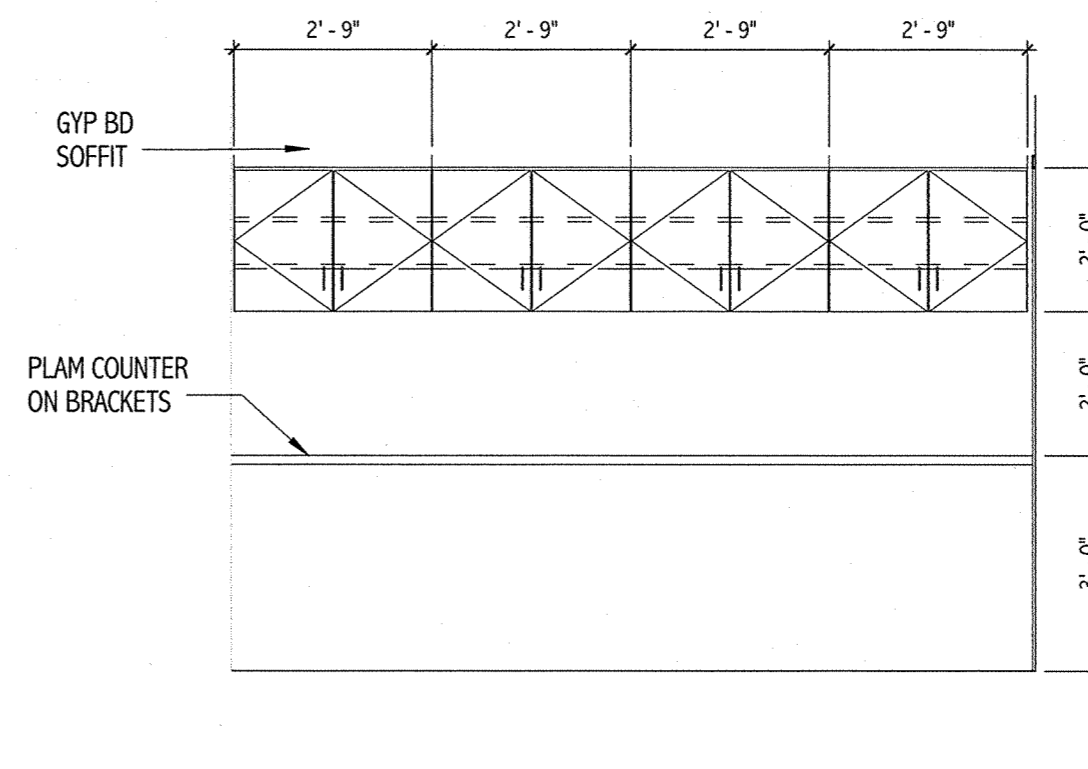

2 MED ROOM
3/8" = 1'-0"

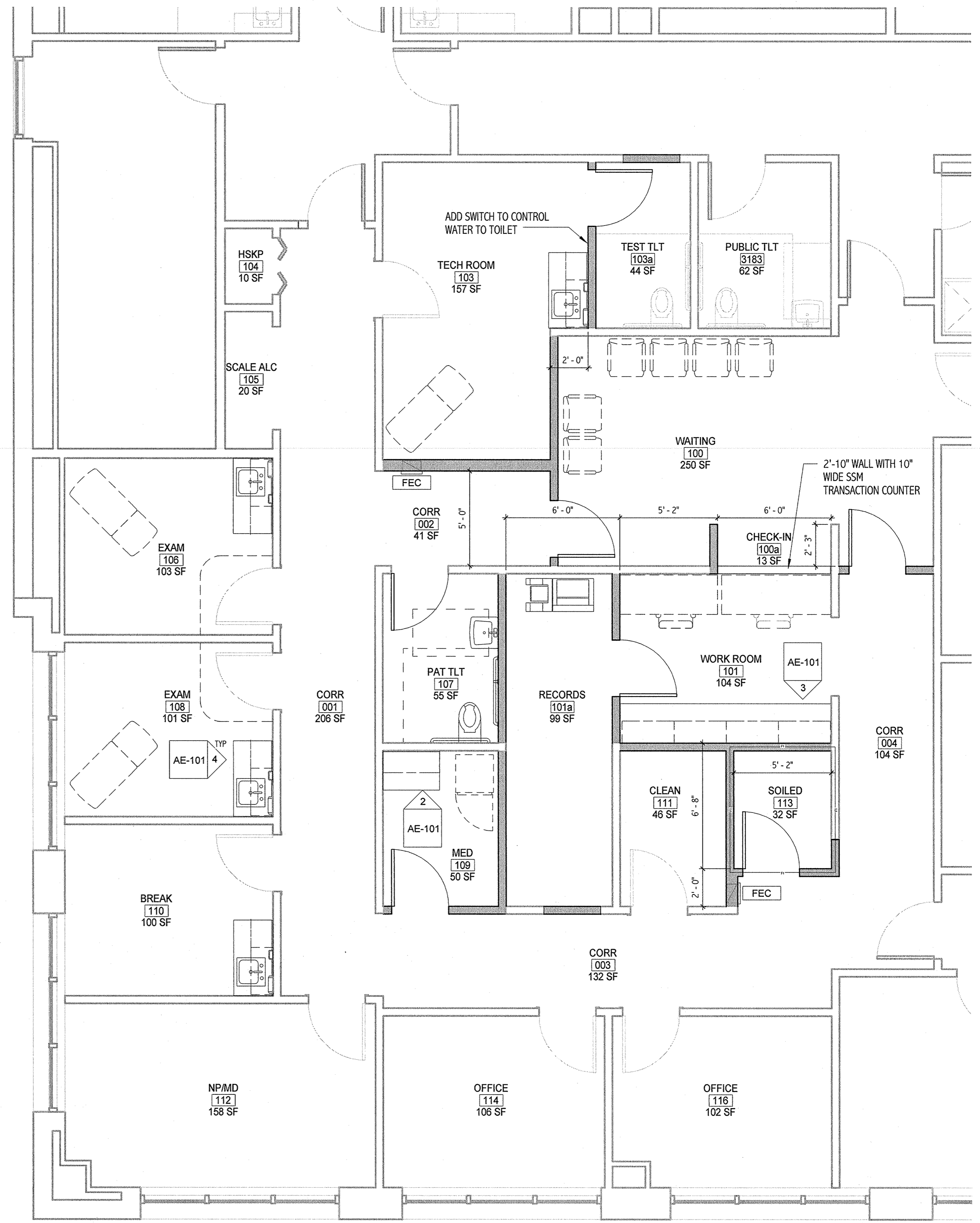
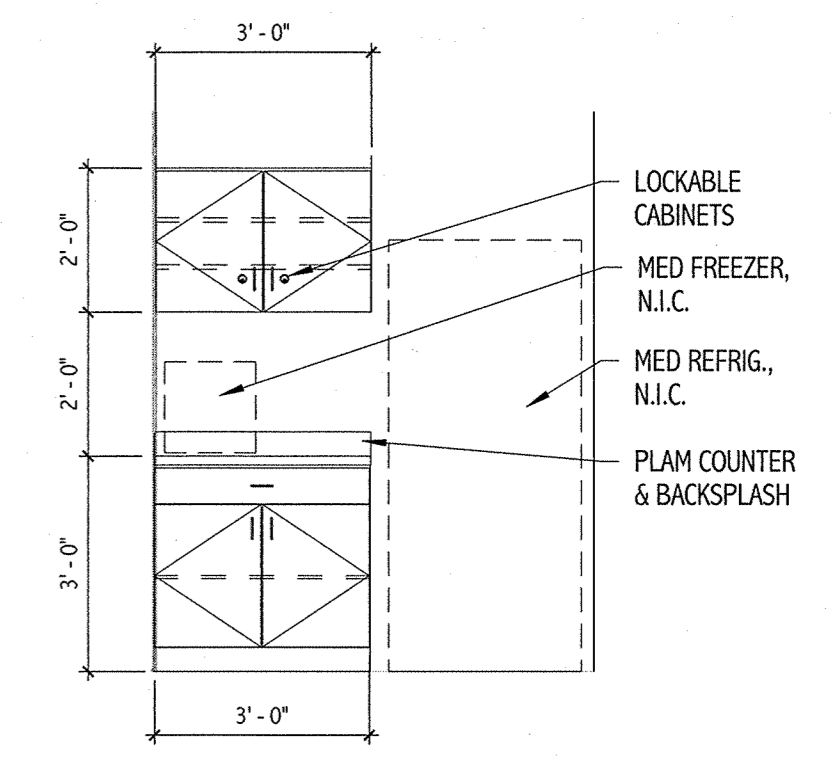

1 FLOOR PLAN
1/4" = 1'-0"

OCCUPATIONAL HEALTH SCHEDULE OF WORK						
Name	#	FLOOR NOTES	CEILING NOTES	ELECTICAL NOTES	PREVIOUS USE	GENERAL NOTES
CORR	001	CPT. PATCH AS NEEDED IN KIND	REPLACE WHERE NECESSARY	NO WORK	SAME	
CORR	002	CPT TO MATCH EXISTING	ACT	NEW LIGHTING AND ELECTRICAL AS NEEDED	N/A	
CORR	003	CPT TO MATCH EXISTING	REPLACE WHERE NECESSARY	NEW LIGHTING AND ELECTRICAL AS NEEDED	N/A	
CORR	004	CPT TO MATCH EXISTING	PATCH AS NEEDED IN KIND	NO WORK	SAME	
WAITING	100	CPT	ACT	PROVIDE POWER & DATA FOR TV SCREEN AT LOCATION DETERMINED BY OWNER, REUSE/RELOCATE EXISTING LIGHTS	N/A	NEW PRACTICE SIGNAGE NEEDED AT CORRIDOR.
CHECK-IN	100a	CPT	ACT	NO WORK	N/A	
WORK ROOM	101	CPT	ACT	PROVIDE POWER & DATA BOTH WORK STATION LOCATIONS	N/A	
RECORDS	101a	CPT	ACT	PROVIDE POWER & DATA FOR COPIER	N/A	
TECH ROOM	103	VCT	ACT	PROVIDE POWER & DATA AS NEEDED FOR EQUIPMENT	N/A	
TEST TLT	103a	PATCH AS NEEDED IN KIND	PATCH AS NEEDED IN KIND	NO WORK	SAME	PROVIDE SWITCH FOR PLUMBING IN TECH ROOM
HSKP	104	CHANGE FROM CPT TO VCT	NO WORK	NO WORK	STORAGE	
SCALE ALC	105	NO WORK	NO WORK	PROVIDE POWER FOR SCALE	STORAGE	REMOVE DOOR
EXAM	106	CHANGE FROM CPT TO VCT	ADD CURTAIN TRACK AND CURTAIN AT DOOR	POWER & DATA FOR SINGLE WORKSTATION	OFFICE	
PAT TLT	107	VCT	ACT	NEW LIGHTING AND ELECTRICAL AS NEEDED	N/A	
EXAM	108	CHANGE FROM CPT TO VCT	ADD CURTAIN TRACK AND CURTAIN AT DOOR	POWER & DATA FOR SINGLE WORKSTATION	OFFICE	
MED	109	VCT	ACT	PROVIDE POWER FOR MED REFRIG AND MED FREEZER, NEW LIGHTING	N/A	
BREAK	110	CHANGE FROM CPT TO VCT	NO WORK	POWER & DATA FOR SINGLE FUTURE WORKSTATION	OFFICE	
CLEAN	111	VCT	ACT	NEW LIGHTING AND ELECTRICAL AS NEEDED	N/A	
NP/MD	112	NO WORK	NO WORK	PROVIDE POWER & DATA BOTH WORK STATION LOCATIONS	OFFICE	
SOILED	113	VCT	ACT	NEW LIGHTING AND ELECTRICAL AS NEEDED	SAME	
OFFICE	114	NO WORK	NO WORK	NO WORK	SAME	
OFFICE	116	NO WORK	NO WORK	NO WORK	SAME	

144 Fox Street, Box 618
Portland, Maine 04104
Tel: (207) 772-3846
Fax: (207) 772-1070
www.smrtinc.com

ARCHITECTURE
ENGINEERING
PLANNING
INTERIOR DESIGN
COMMISSIONING

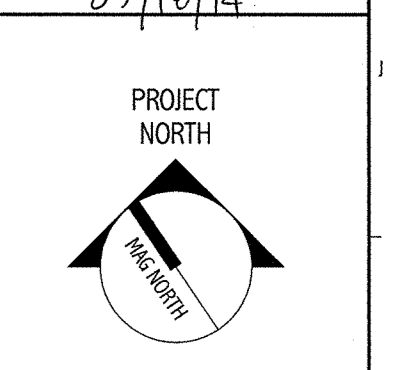
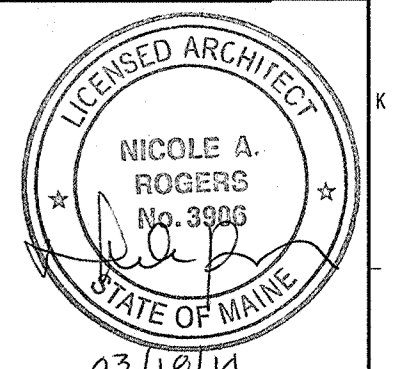
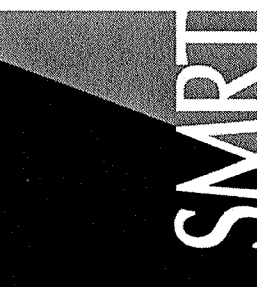

OCCUPATIONAL HEALTH SUITE
PERMIT SET
03/17/14
CURRENT ISSUE STATUS:

NO.	DESCRIPTION	DATE

GRAPHIC SCALE:
0" 1"
SCALE: As indicated
PROJECT MANAGER: COP
IC/DRAWN BY: NAR
A/E OF RECORD: NAR
PROJECT NO: 13162
DATE: 03/18/14
SHEET TITLE: PLANS