

NOTE:
DRAIN LOCATIONS SHOWN ARE TO A DEGREE ARBITRARY, THEREFORE,
SHOULD LOCATIONS CONFLICT WITH STRUCTURAL ELEMENTS OR OTHER
UTILITY SYSTEMS, SOME MOVEMENT OF THE DRAIN-IN POINT IS POSSIBLE.
ALWAYS MAKE THE DRAIN MORE ACCESSIBLE RATHER THAN OBSCURED BY
EQUIPMENT. SOME AREA FLOOR DRAINS MAY BE RELOCATED TO FACILITATE
ECONOMY OF DESIGN.

NOTE:
AREA FLOOR DRAINS ARE TO BE PROVIDED AND
LOCATED BY THE PLUMBING CONTRACTOR.
LOCATIONS SHOWN ON PLAN ARE WITHIN CLOSE
PROXIMITY OF DESIRED LOCATION. PLUMBING
CONTRACTOR TO TRY TO INCORPORATE FLOOR
DRAINS AS CLOSE AS POSSIBLE, PER FIELD
CONDITIONS.

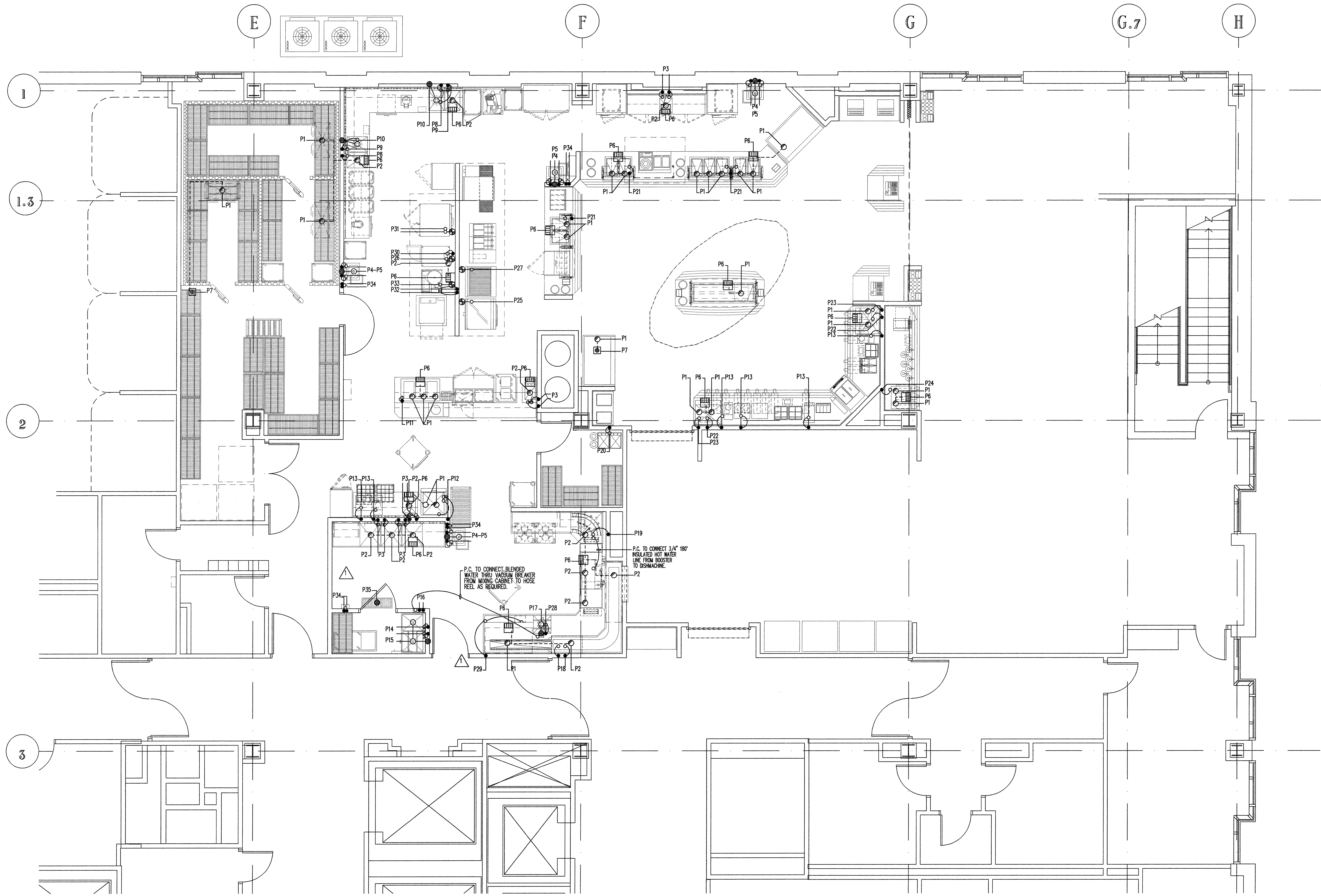

NOTE:
THIS DRAWING INDICATES THE GENERAL EXTENT OF THE WORK AND IS NOT INTENDED TO
INDICATE OR DESCRIBE ANY AND ALL WORK REQUIRED FOR THE FULL PERFORMANCE AND
COMPLETION OF THE REQUIREMENTS OF THE CONTRACT DOCUMENTS.

FINAL - ISSUED FOR CONSTRUCTION

Inman Foodservices Group, LLC
MIAMI
 1330 Coral Way
 Miami, Florida
 33145
 (305) 899-2025
NASHVILLE
 3927 Charlotte Avenue
 Nashville, Tennessee
 37209
 (615) 321-5591

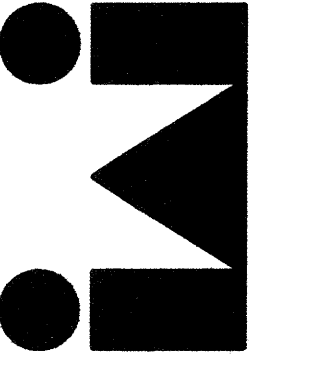

PRO
 Phone: (606) 364-2886
 Fax: (606) 364-5100
 E-Mail: arden@ardenengineers.com
 Web Address: ardenengineers.com
 P.O. Box 213 (Mailing)
 4140 HWY 30 West
 Annville, KY 40002

Project:
MERCY HEALTH SYSTEM OF MAINE
PORTLAND, MAINE

Revisions:
 Job Number: 04166
 Date: 03-19-2007
 Drawn By: STAFF
 Checked By: STAFF
 SCALE: 1/4" = 1'-0"

This drawing and the design is the property of Inman Associates, Inc. The reproduction, copying or use of this drawing without written consent is prohibited and any infringement will be subject to legal action.
PLUMBING PLAN

Sheet **FS-1.2**

