

Francis  
Cautfman  
Foley  
Hoffmann  
Francis Cautfman  
Foley Hoffmann  
Architects Ltd.  
2400 Boston St., Suite 402  
Baltimore, MD 21224  
410-521-3400

M/E/P ENGINEER  
A/E/F ENGINEERS, LLP  
SUITE 1400  
PHILADELPHIA, PA 19102  
P 215-382-2154  
F 215-352-0700

Revisions

▲ Addendum # 1\_092407

Sheet  
Third  
Floor Plan -  
Furnishing and  
Equipment

Project  
Landmark Healthcare  
Facilities LLC  
Fore River Medical  
Pavilion  
Portland, Maine

Project  
North  
07-5198  
Sheet No.  
**A6.4**

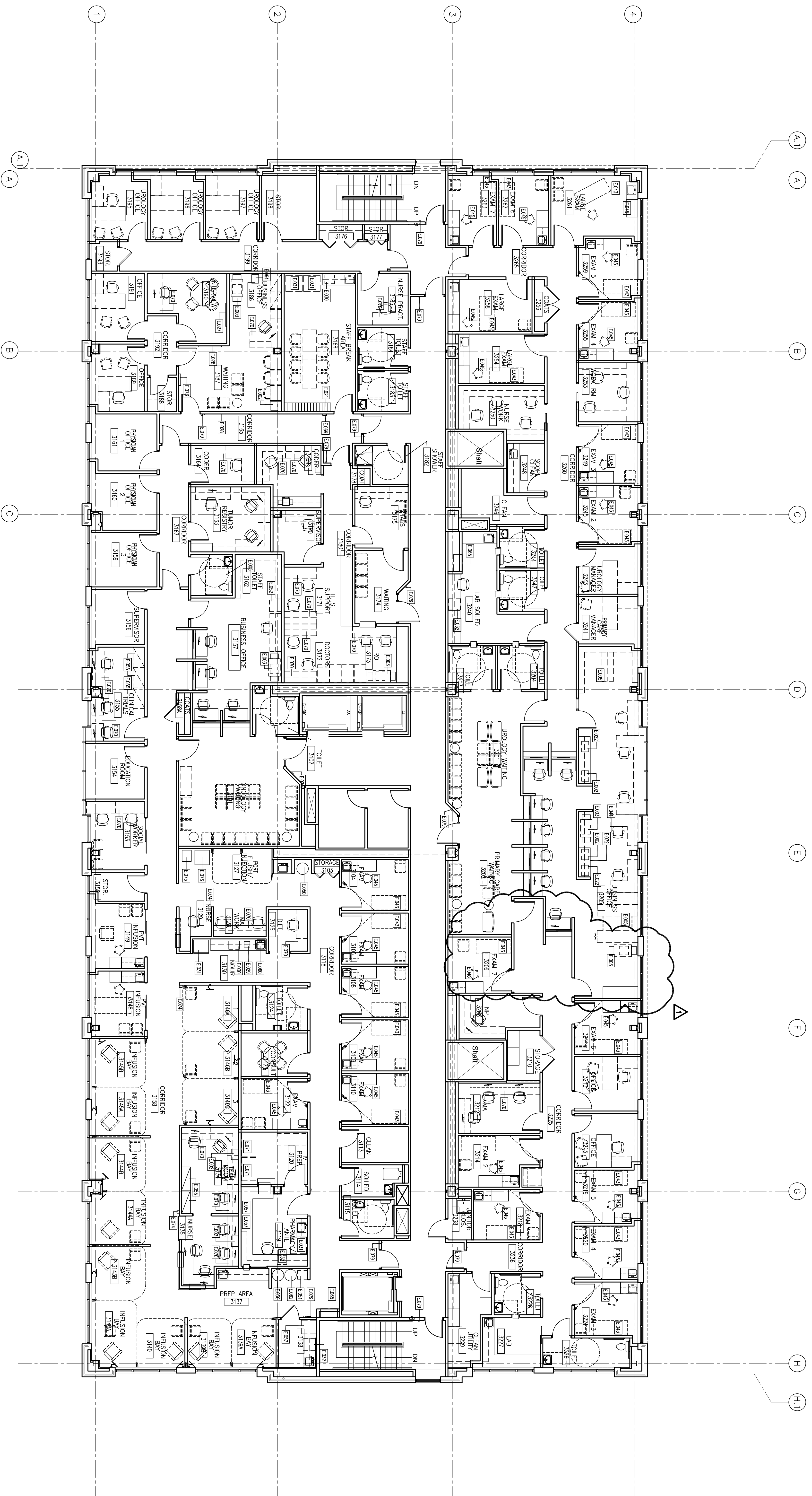

1 THIRD FLOOR FFE PLAN  
SCALE: 1/8" = 1'-0"

**LEGEND**

○	DIMMER RECEPTACLE MOUNTED 18" AFF	○	SINGLE POLE SWITCH
○	DIMMER RECEPTACLE MOUNTED 48" AFF	○	DIMMER SWITCH
○	QUINCESSA RECEPTACLE MOUNTED 18" AFF	○	THREE WAY SINGLE POLE SWITCH
○	QUINCESSA RECEPTACLE MOUNTED ABOVE COUNTER	○	OVERBID SWITCH - AFTER HOURS
○	SPECIAL OUTLET REFER TO ELECTRICAL DRAWINGS	○	VAV THERMOSTAT
○	TELEPHONE / COMPUTER JUNCTION BOX MOUNTED 18" AFF	○	EQUIPMENT KEY NOTE SYMBOL - SEE SHEET A11.3 FOR EQUIPMENT SCHEDULE
○	TELEPHONE / COMPUTER JUNCTION BOX MOUNTED ABOVE COUNTER	○	

- GENERAL NOTES**
1. THE FOLLOWING WORK INCLUDING SYSTEMS, RECESS AND MOUNTING IS NOT INCLUDED IN THE CONTRACT BUT MAY BE PROVIDED BY OTHERS:
    - A. TELEPHONE AND COMPUTER SYSTEMS
    - B. SECURITY AND TIME CLOCK SYSTEMS
    - C. PNEUMATIC TUBE SYSTEMS
    - D. SECURITY AND TIME CLOCK SYSTEMS
    - E. TOILET PAPER, TOWELS, SOAP DISPENSERS
    - F. CHART HOLDERS AND MAGAZINE RACKS
  2. JUNCTION BOX AND CONDUIT TO AN ACCESSIBLE CEILING SHALL BE PROVIDED FOR TELEPHONE / COMPUTER SYSTEMS
  3. JUNCTION BOX AND CONDUIT TO AN ACCESSIBLE CEILING MAY BE PROVIDED FOR SECURITY, NURSE CALL, NURSE NOTIFICATION AND OTHER SYSTEMS REQUESTED BY THE TENDANT

- FURNITURE AND EQUIPMENT GENERAL NOTES**
1. FURNITURE AND EQUIPMENT SHOWN WITHIN THE FLOOR PLANS ARE SUGGESTED LAYOUTS FOR INFORMATIONAL PURPOSES ONLY.
  2. ALL FURNITURE AND EQUIPMENT ARE TO BE PROVIDED BY THE TENANT AND NOT INCLUDED WITHIN THE COST OF THE PROJECT.
  3. RECEPTACLE LOCATIONS FOR POWER, VOICE AND DATA ARE BASED UPON THE FURNITURE AND EQUIPMENT LAYOUTS SHOWN ON OWNERS' STANDARDS
  4. QUANTITY, LOCATIONS AND REQUIREMENTS OF FURNITURE EQUIPMENT AND RECEPTACLES MAY VARY FROM WHAT IS SHOWN.
  5. FINAL COMPOSITION OF THESE REQUIREMENTS IS THE RESPONSIBILITY OF THE TENANT AND THE OWNER.

- MECHANICAL NOTES**
1. REPTERATOR ROOMS SHALL BE ZONED TOGETHER AND SHALL BE CONDITIONED WITH ELECTRIC REHEAT COILS IN FAN POWERED VAV TERMINAL UNITS AND CONTROLLED WITH ONE THERMOSTAT
  2. INTERIOR ROOMS WILL BE ZONED TOGETHER AND SHALL BE CONDITIONED WITH SHUT-OFF CONTROLLED WITH ONE THERMOSTAT
  3. RETURN AIR SHALL BE THROUGH A RETURN THE RETURN AIR UNIT (RAU)
  4. ROOFTOP MOUNTED CENTRAL EXHAUST SHALL BE PROVIDED FOR TOILET ROOMS