

N1	BASE PLATE DETAIL BP-13	N5	BASE PLATE DETAIL BP-14
3/4"=1'-0"		3/4"=1'-0"	

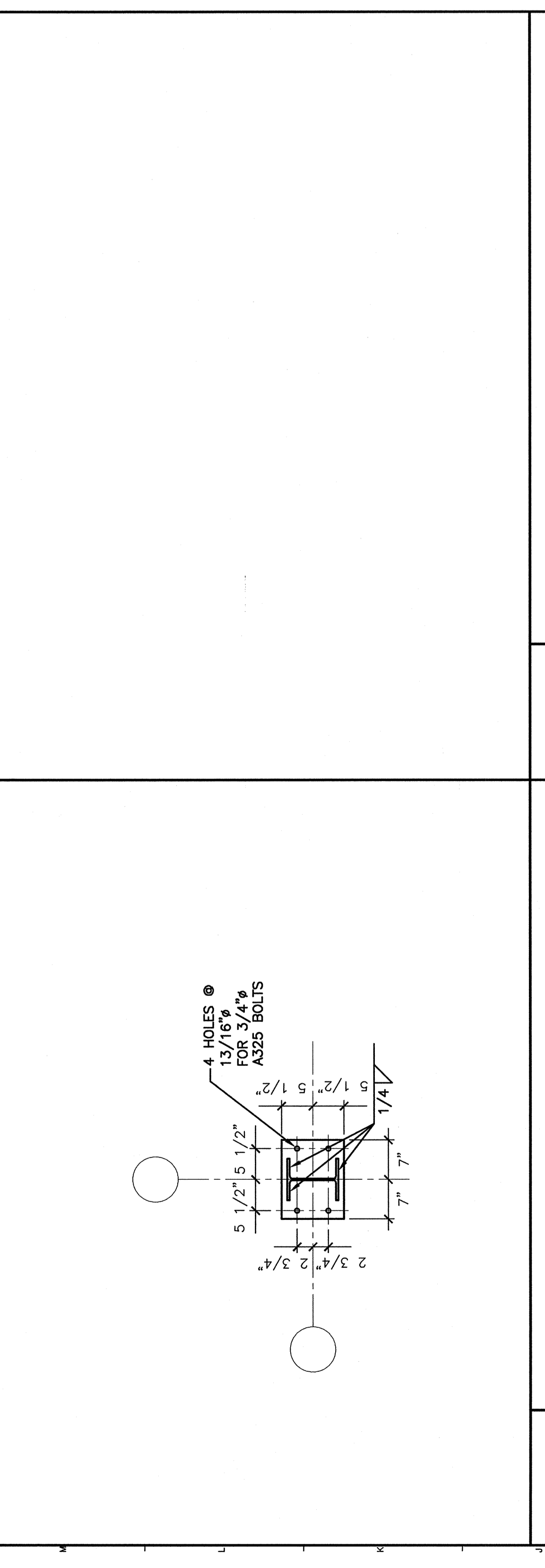

J1	BASE PLATE DETAIL BP-T	J5	
3/4"=1'-0"			

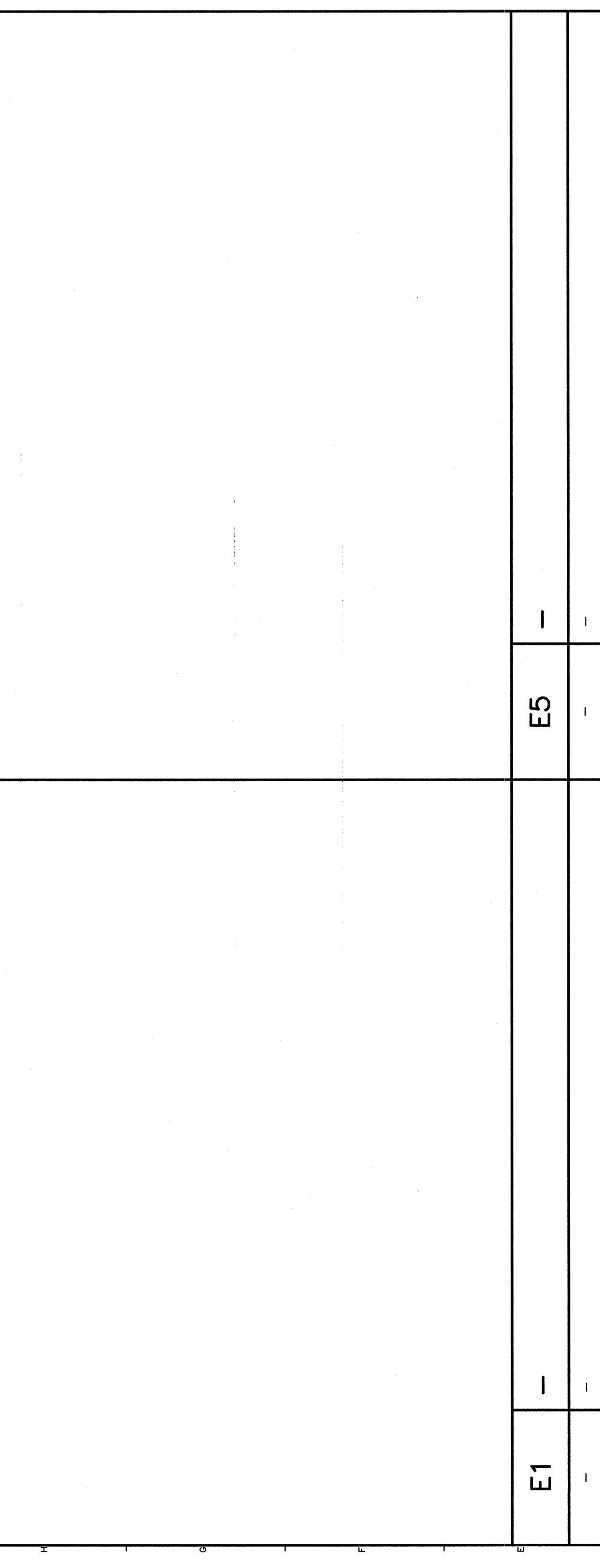

E1		E5	

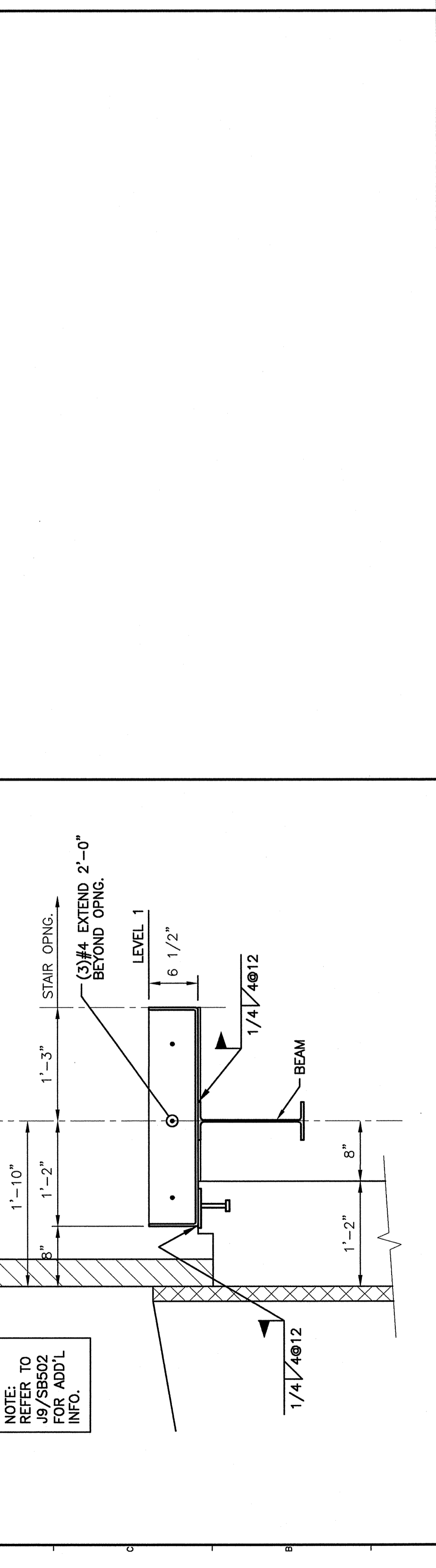

A1	SECTION	A5		A9	BASE PLATE DETAILS
1"=1'-0"				3/4"=1'-0"	

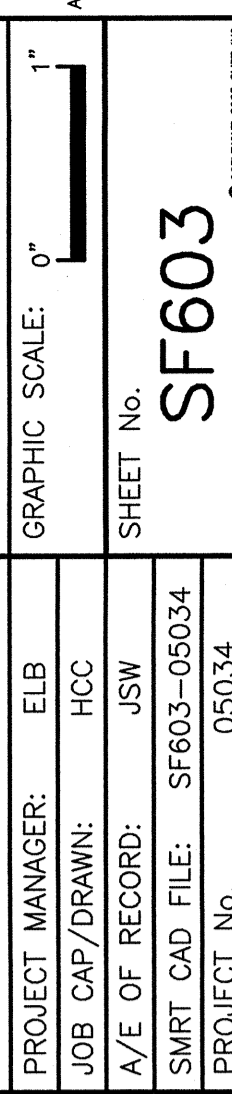
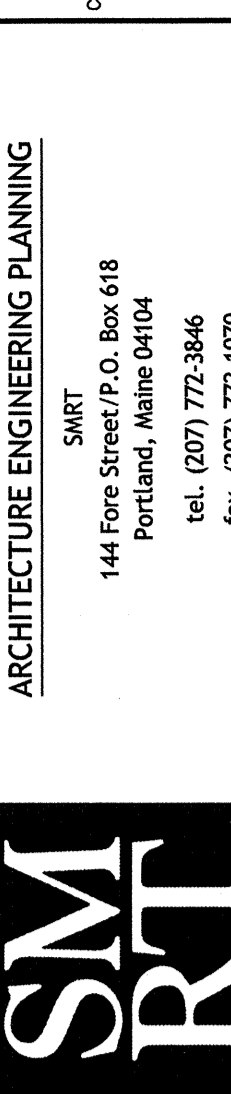
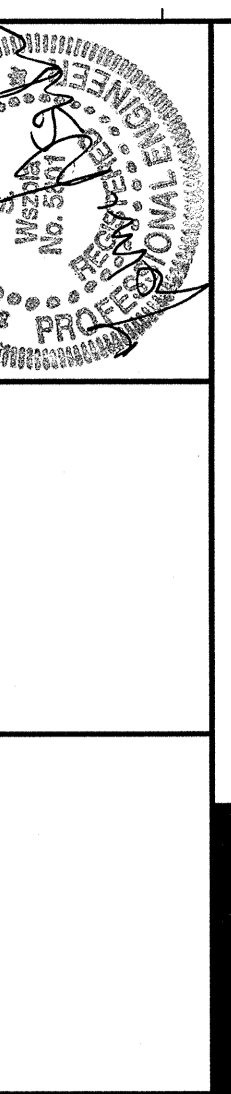
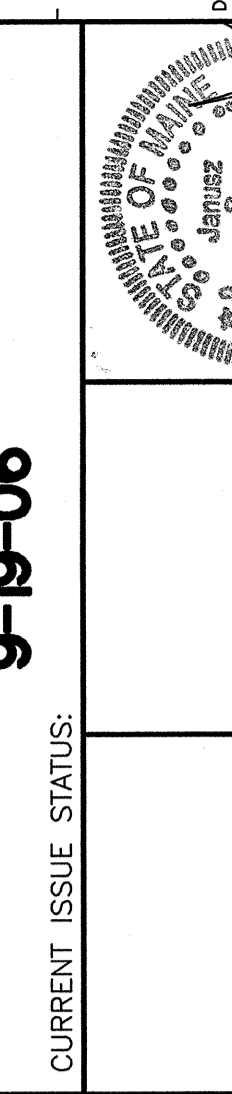
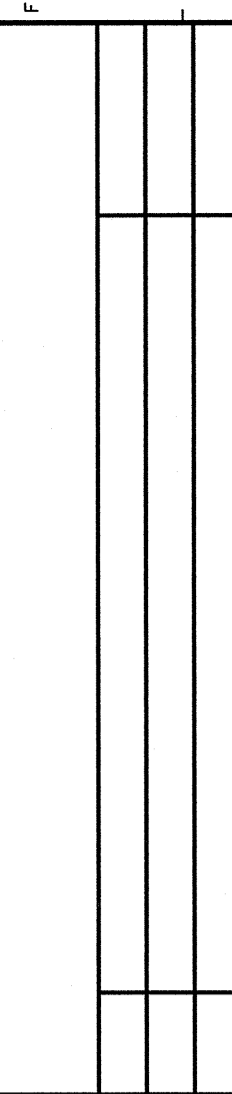
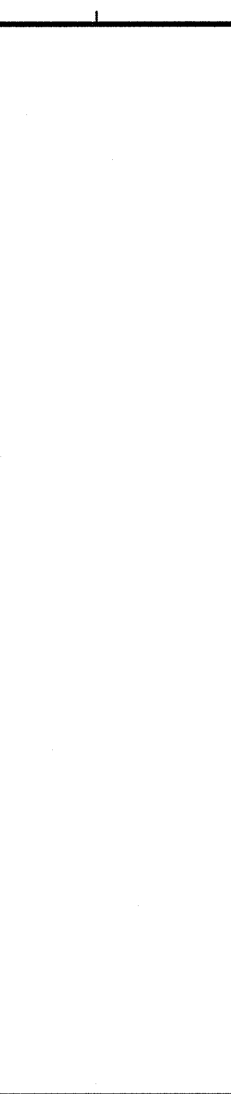
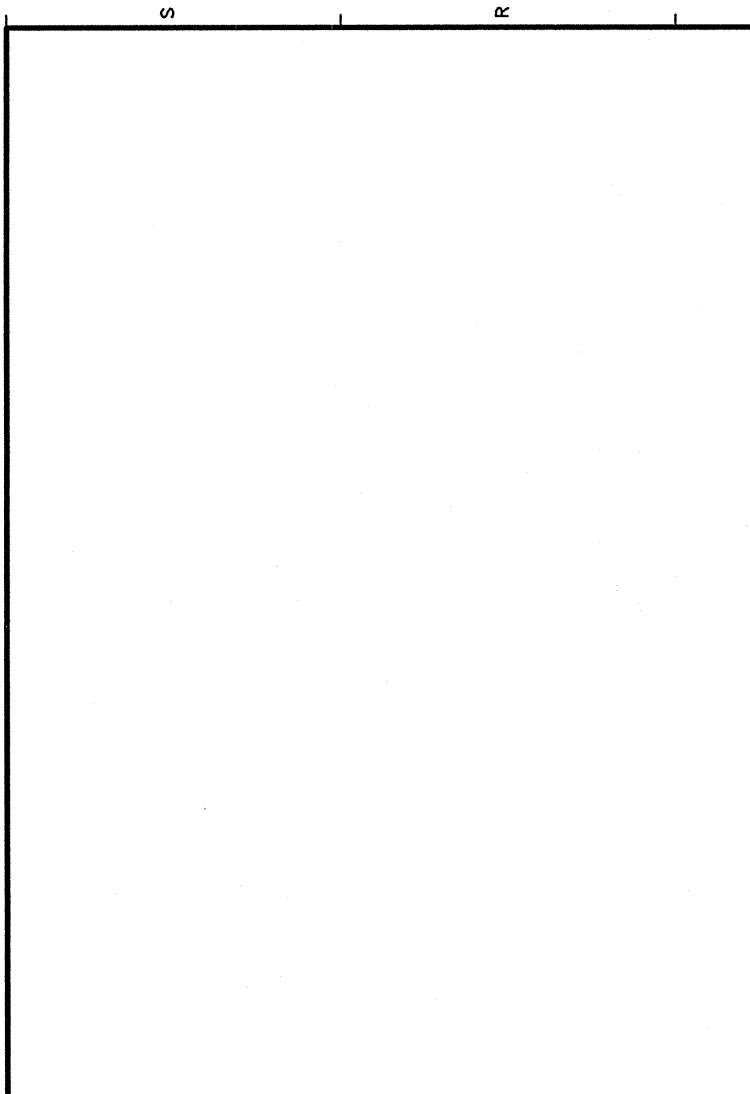
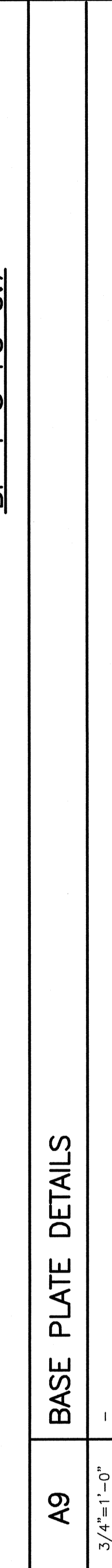
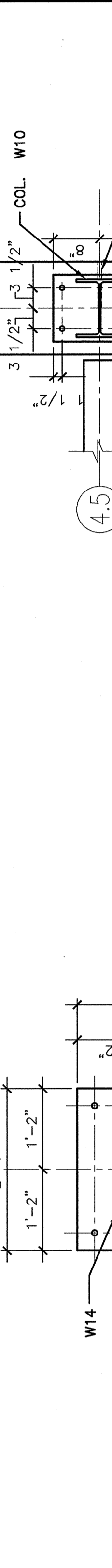
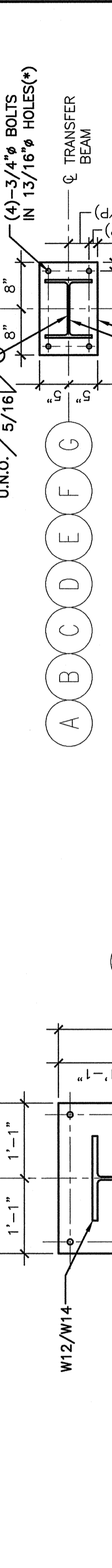
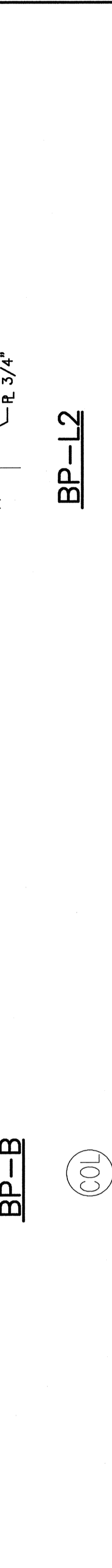
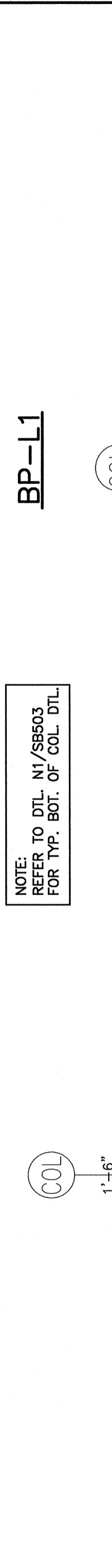
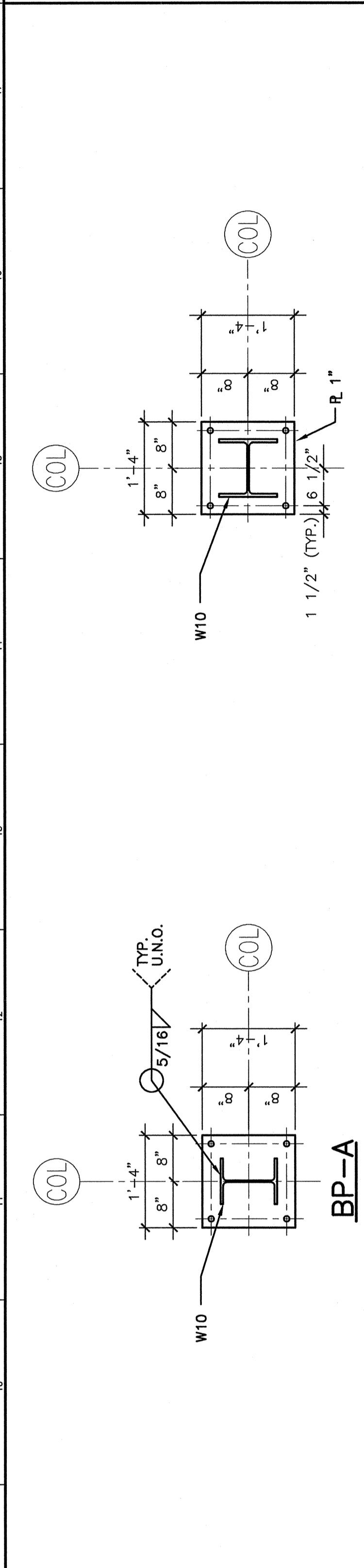

ISSUED FOR CONSTRUCTION	9-19-06
DESCRIPTION	DATE
ISSUED FOR CONSTRUCTION	
9-19-06	
CURRENT ISSUE STATUS:	
SM RT ARCHITECTURE ENGINEERING PLANNING 144 Fore Street P.O. Box 618 Portland, Maine 04104 Tel. (207) 772-3846 Fax. (207) 772-1070	
MERCY HOSPITAL AT FORE RIVER PROJECT 2 LOCATION	
BASE PLATE & MISC. DETAILS	
SHEET TITLE:	AS NOTED
SCALE:	DATE: 9-19-06
PROJECT MANAGER: ELB	GRAPHIC SCALE: 1"
JOB CAP/DRAWN: HCC	
A/E OF RECORD: JSW	
SMART CAD FILE: SF603-05034	
PROJECT NO.:	SHEET NO.:
	SF603