

NOTES:

- FOR GENERAL NOTES SEE S6001
- TYPICAL ROOF DECK: 1.5B20-GALV.
- T.O.S. EL. 79'-4" TYP. UNO.
- R.A. INDICATES ROOF ANCHOR LOCATIONS FOR WINDOW SILL BEAMS TO BE INSTALLED BY WASHING EQUIPMENT INSTALLER. REFER TO DTL 12/A7.20.
- MAXIMUM ROOF ANCHOR WORKING LOAD CAPACITY IS 18 KIPS PER ANCHOR. REFER TO DTL 12/A7.20 FOR ANCHOR HIGHER THAN 18" ABOVE THE TOP OF THE STEEL BEAM.

NOTE: SERVICE LOAD (MEP) ALLOWANCE = 20 PSF UNO. SERVICE LOAD ALLOWANCE @ SHARED AREA = 40 PSF.

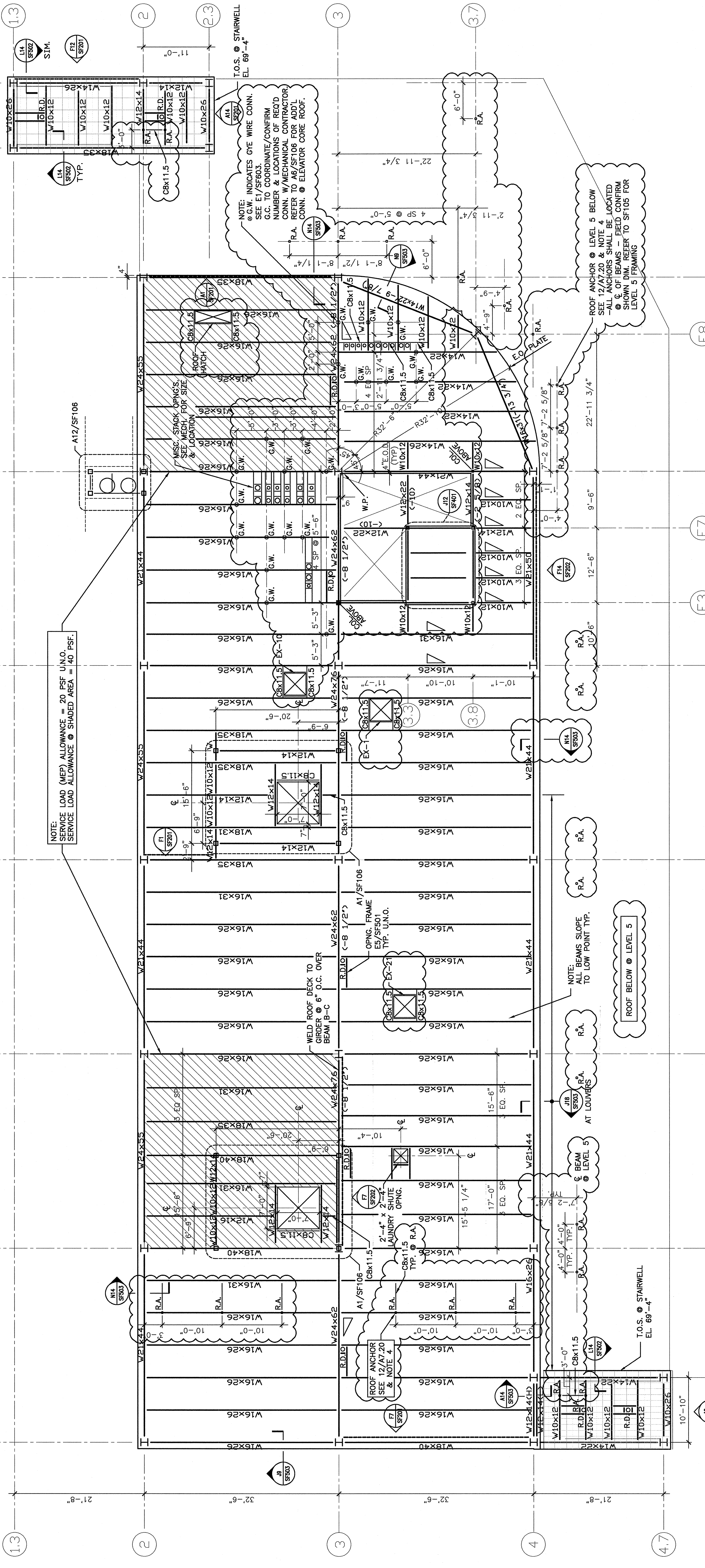

F1 ROOF FRAMING PLAN
1/8"=1'-0"

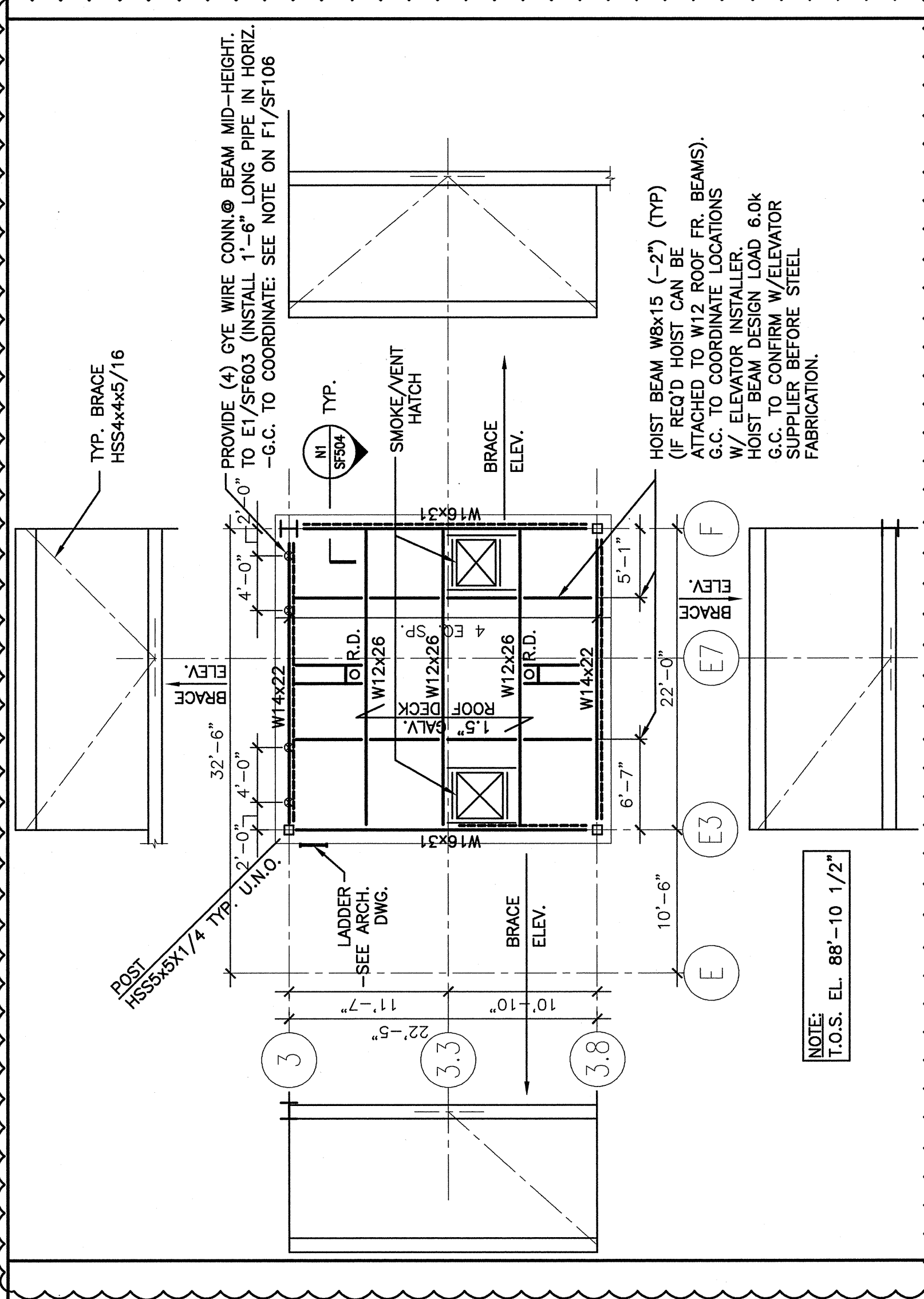

A6 ELEVATOR CORE ROOF FRAMING
1/8"=1'-0"

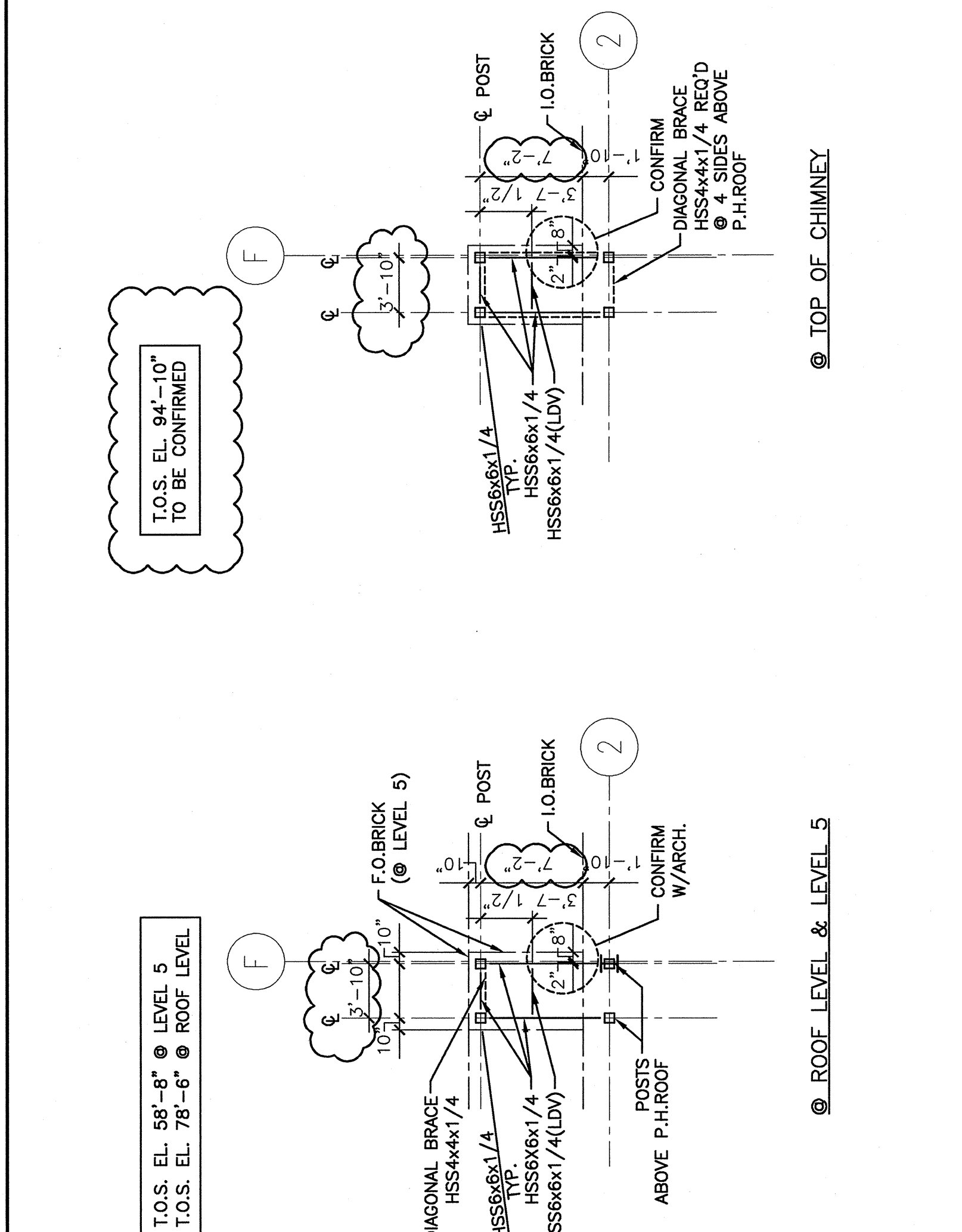

A12 FRAMING @ CHIMNEY
1/8"=1'-0" (REF. 6/A7.14)

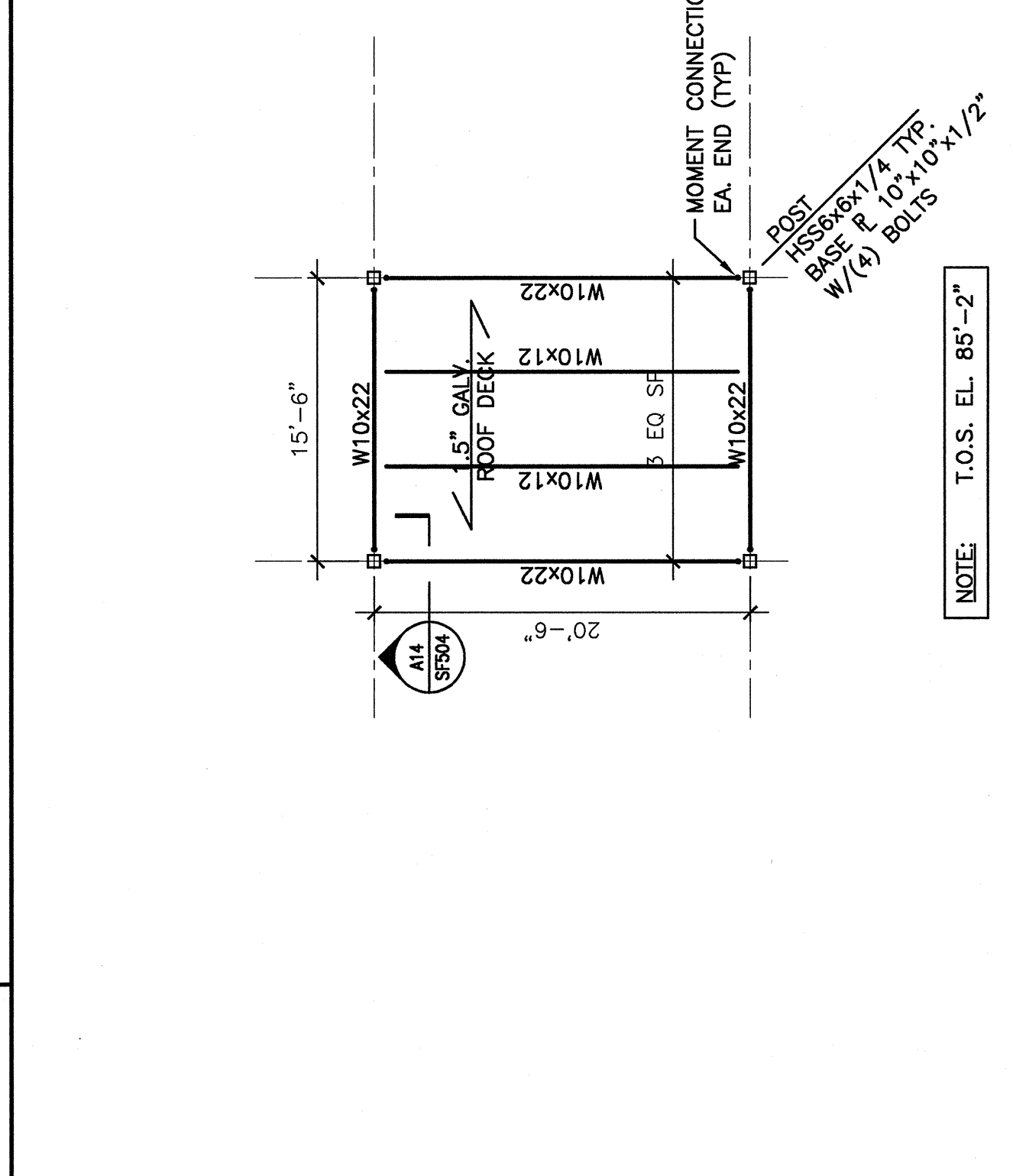

A1 ROOF VENT ENCLOSURE - FRAMING PLAN
1/8"=1'-0"

ISSUED FOR S1-3	11-10-06
DESCRIPTION	DATE
0	11-10-06
1	
2	

ISSUED FOR S1-3
11-10-06

CURRENT ISSUE STATUS:

PROJECT NORTH

ARCHITECTURE ENGINEERING PLANNING
SMRT
144 Fore Street P.O. Box 618
Portland, Maine 04104
Tel. (207) 772-8846
Fax. (207) 772-0700

MERCY HOSPITAL AT FORE RIVER
PROJECT 2
LOCATION

PROJECT: ROOF FRAMING PLAN

SHEET TITLE: AS NOTED DATE: 9-19-06
PROJECT MANAGER: ELB GRAPHIC SCALE: 0'
JOB CAP/DRAWN: HCC
A/E OF RECORD: JSW
SMART CAD FILE: SF106-05034 SHEET NO. SF106
PROJECT No. 05034