Medical Equipment
Second Floor

EQ.2

Sheet No.

GB&A
GENE BURTON & ASSOCIATES

1893 General George Patton Drive
Franklin, Tennessee 37067
Phone: 615.376.3100
Fax: 615.376.3114
Web: www.gbainc.com

3281 East Guasti Road Suite 275
Ontario, California 91761
Phone: 909.605.1923
Fax: 909.605.1933
Web: www.gbainc.com

Mercy Fore River Campus
Portland, Maine
Medical Equipment

GB&A # 1515.0

Revisions:

Issued For:
100% CD's
For Construction

Issued: 11/10/06

MEDICAL EQUIPMENT SECOND FLOOR

SCALE: 1/8" = 1'

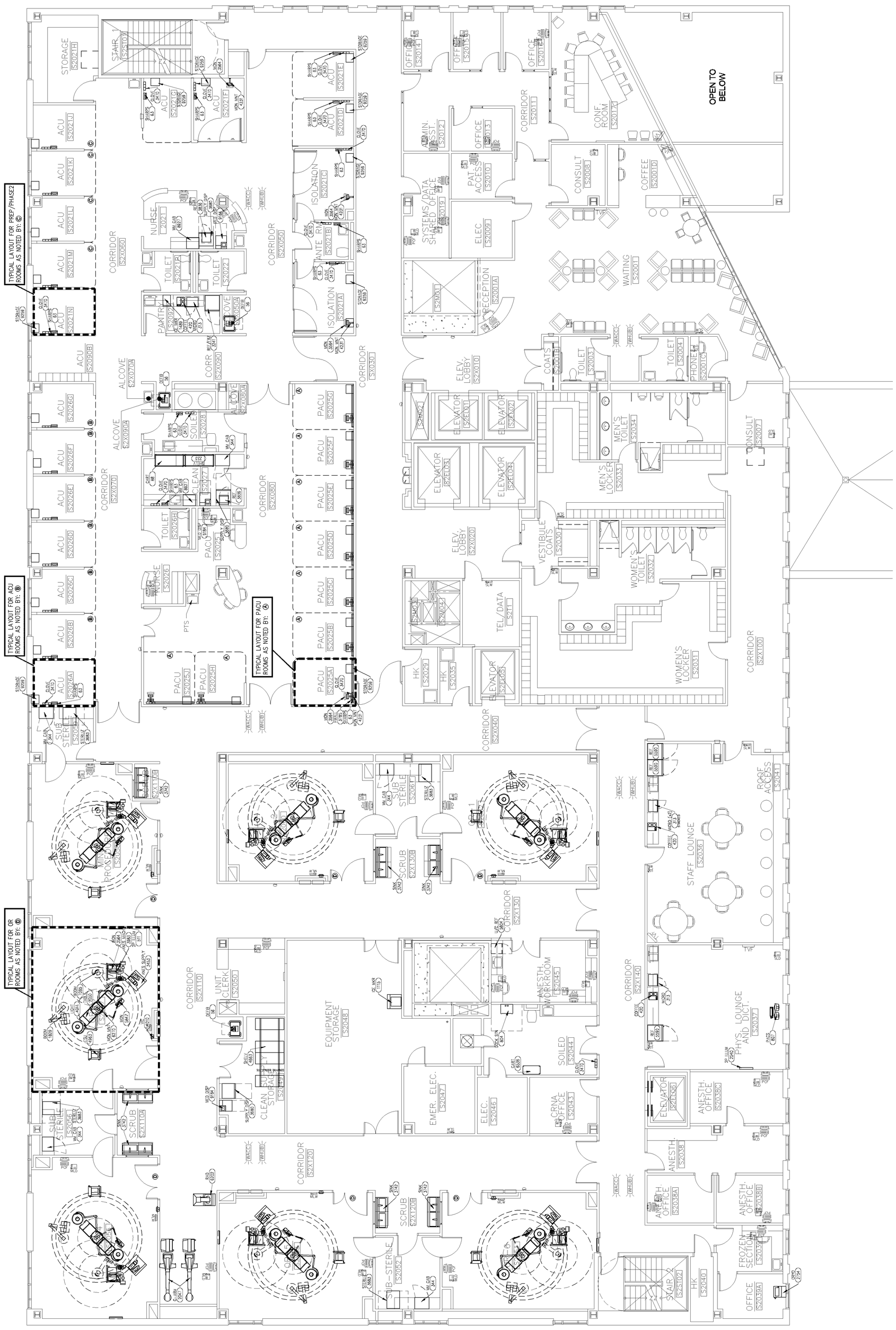

REFERENCED FLOOR PLAN BACKGROUND FILE DATE: 10/23/06
USERNAME: ROBERTWOBERRY
FILE NAME: Z:\MERCY FORE\RIVER CAMPUS_1616\EQUIP\EQ.2.DWG
XREFS:
TIME: 08 NOV 2006 - 4:04PM

DRAWN BY: JP / AN / SB / RV / MS