

INSTALL TEMPORARY SEDIMENT BARRIER OR SILT SACK PROTECTION (TYP.)

INSTALL SILT FENCE AND WOOD CHIP BARRIER

MAINTENANCE BUILDING
(BY OTHERS)
1,536 SF
F.L. EL. 21.5

PLACE ORGANIC SOIL MIXTURE WITH SEED BY PNEUMATIC METHODS (TERRA-SEEDING) SUCH AS SUPPLIED BY MULCH MAINE-1A OR EQUAL VENDOR - THICKNESS FROM 6" TO 12" DEPENDING ON SLOPE. TYPICAL FOR ALL EXPOSED LAYERS AROUND FORMER GRAVEL PIT. (TOP OF SLOPE TO TOP OF SLOPE EXISTING VEGETATION INCLUDING TREES AND BRUSH SHALL NOT BE DISTURBED.)

SILTATION BARRIER SHALL BE WOOD CHIP BARRIER OR SILT FENCE (TYP.)

INSTALL RIPRAP OUTLET STABILIZATION (TYP.)

PHASE 1 HOSPITAL
137,832 SF (6 STORY)
FIRST FLOOR EL. 32.0'
GROUND FLOOR EL. 17.5'

PHASE 1 M.O.B.
80,054 SF (4 STORY)
F.F.E. 30.0'

INSTALL CURLEX BLANKET IN DRAINAGE SWALES (TYP.)

REMOVE DEBRIS AND INSTALL TEMPORARY STONE SEDIMENT BARRIER AT EXISTING INLET PIPE DURING EXCAVATION ACTIVITY WITH BUILDING AND PARKING LOT AREAS.

INSTALL STONE STABILIZED CONSTRUCTION ENTRANCE AS NECESSARY IF ACCESS TO CONNECTOR IS USED DURING CONSTRUCTION

TEMPORARY HAYBALE CHECK DAMS

REFER TO LANDSCAPING PLANS FOR SURFACE TREATMENT WITHIN NORTHERLY OPEN SPACE

NOTE REGARDING GRASS SEED MIXTURES:
THE FOLLOWING SEED MIXTURES SHALL BE APPLIED
- FOR LAWN AREAS TO BE MAINTAINED GREATER THAN OR EQUAL TO 3:1
RVE BLEND - 40%
EQUAL PORTIONS OF THREE OF THE FOLLOWING RVE VARIETIES:
NOBILITY
PLEASURE XL
AMAZING
DELAWARE DWARF
BLUEGRASS BLEND - 40%
EQUAL PORTIONS OF THREE OF THE FOLLOWING RVE VARIETIES:
MERCURY
MERRIT
BARRON
RUGBY
CHEWING FESCUE (VARIETY SILHOLLETT) - 20%
- FOR SLOPES STEEPER THAN 3:1
MUD ROAD SIDE MIXTURE #2
SHEEP FESCUE - 25%
RED TOP - 5%
WHITE CLOVER - 10%
ANNUAL RYE - 10%

ALL EROSION AND SEDIMENT CONTROL MATERIALS, METHODS, AND PROCEDURES SHALL COMPLY WITH THE MAINE EROSION AND SEDIMENT CONTROL BMP'S BY THE MEDEP, MARCH 2003

PROJECT: MERCY AT THE FORE
SHEET TITLE: EROSION CONTROL PLAN - NORTH BUILDING PHASE
CLIENT: MERCY HOSPITAL
DATE: 11.01.01
DESIGNED: SRE SCALE: 1"=40'
CHECKED: SRE JOB NO. 2149.01
FILE NAME: 2149.01-WP3
SHEET: C-13A

NO.	DATE	DESCRIPTION
1	11.01.01	PRELIMINARY SITE PLAN APPLICATION TO CITY OF PORTLAND
2	11.01.01	PRELIMINARY SITE PLAN APPLICATION TO CITY OF PORTLAND
3	11.01.01	PRELIMINARY SITE PLAN APPLICATION TO CITY OF PORTLAND
4	11.01.01	PRELIMINARY SITE PLAN APPLICATION TO CITY OF PORTLAND
5	11.01.01	PRELIMINARY SITE PLAN APPLICATION TO CITY OF PORTLAND
6	11.01.01	PRELIMINARY SITE PLAN APPLICATION TO CITY OF PORTLAND

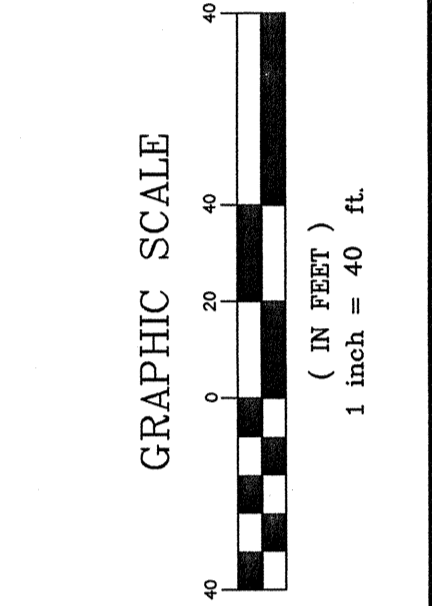

NO.	DATE	DESCRIPTION
1	11.01.01	PRELIMINARY SITE PLAN APPLICATION TO CITY OF PORTLAND
2	11.01.01	PRELIMINARY SITE PLAN APPLICATION TO CITY OF PORTLAND
3	11.01.01	PRELIMINARY SITE PLAN APPLICATION TO CITY OF PORTLAND
4	11.01.01	PRELIMINARY SITE PLAN APPLICATION TO CITY OF PORTLAND
5	11.01.01	PRELIMINARY SITE PLAN APPLICATION TO CITY OF PORTLAND
6	11.01.01	PRELIMINARY SITE PLAN APPLICATION TO CITY OF PORTLAND

DA LUCA-HOFFMAN ASSOCIATES, INC.
778 MAIN STREET, SUITE 8
PORTLAND, ME 04106
DRAWN: DED DATE: 11.01.01
DESIGNED: SRE SCALE: 1"=40'
CHECKED: SRE JOB NO. 2149.01
FILE NAME: 2149.01-WP3
SHEET: C-13A