

- ### GENERAL INTERIOR NOTES
- IF ANY DISCREPANCIES OCCUR BETWEEN DOOR STYLE NUMBERS OR NUMBERING NOTATION, REFER TO DRAWINGS.
 - CONTRACTOR SHALL, UPON COMPLETION, REMOVE ALL PAINT FROM WHERE IT IS APPLIED, SPRAYED, OR SPATTERED ON ALL SURFACES.
 - ALL WALLS TO BE PAINTED SAFF LATEX FINISH, ALL DRYWALL CEILINGS & UNDERSIDES OF SOFFITS TO BE PAINTED FLAT FINISH.
 - ALL H.W. DOOR FRAMES, HOLLOW METAL DOORS & TRIM TO BE PAINTED SEMI-GLOSS LATEX FINISH, COLOR: F-111, U.O.N.
 - ALL WALL AND CEILING PAINT IN ROOMS DESIGNATED AS STERILE, ISOLATION AREA, TOILET OR SLOTTED UTILITY TO BE EPON FINISH.
 - FLOOR MATERIAL CHANGES SHALL OCCUR AT THE CENTER LINE OF THE DOORS EXCEPT WHERE NOTED OTHERWISE. COORDINATE FLOORING SEAM LOCATIONS WITH SWING AND LOCATION OF DOORS.
 - PAINT ALL DIFFUSERS, GRILLES, ELECTRICAL PANELS, ACCESS PANELS, ETC. TO MATCH ADJACENT SURFACES, U.O.N.
 - WHERE VINYL OR RUBBER TRANSITIONS TO CARPET USE REDUCER STRIPS TO MATCH ADJACENT SURFACES, U.O.N.
 - VINYL COMPOSITION TILE FLOORING SHALL BE INSTALLED IN A MONOLITHIC PATTERNS. TILES SHALL NOT BE QUARTERED.
 - ALL RUBBER BASE AT HANDS/SPACE FLOORING TO BE COVE. BASE AT TRANSITION TO BE STRAIGHT.

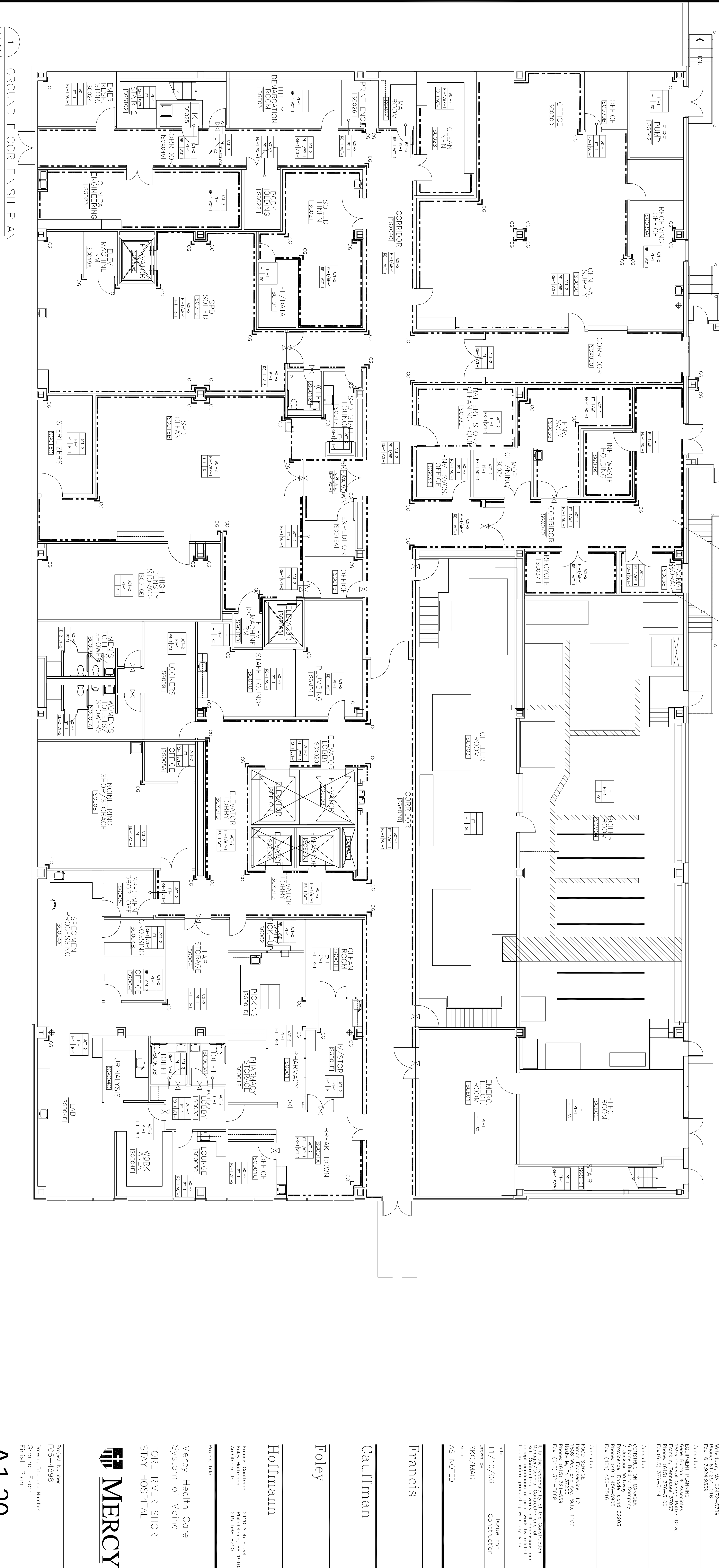
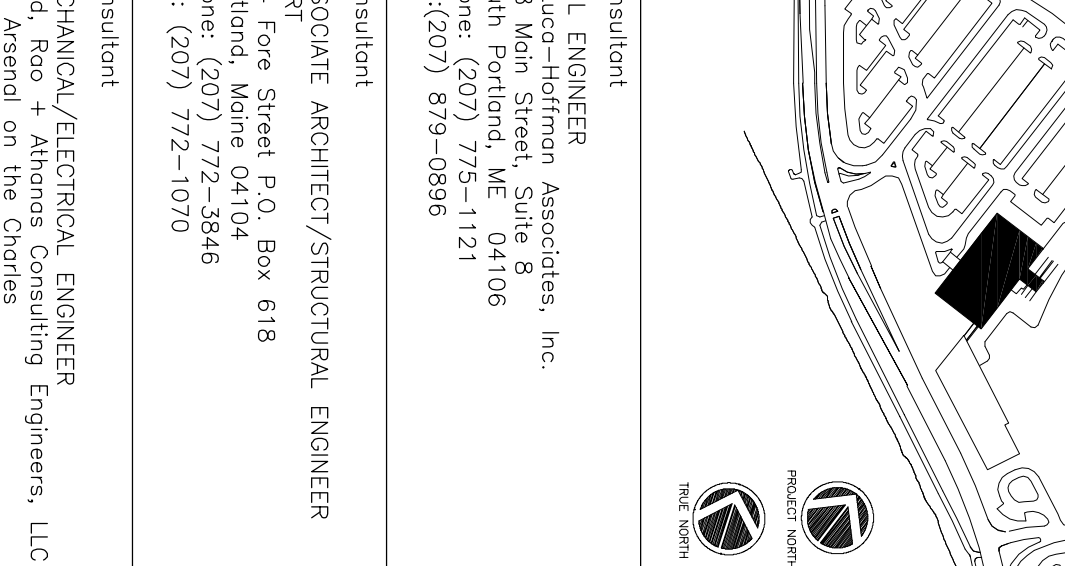
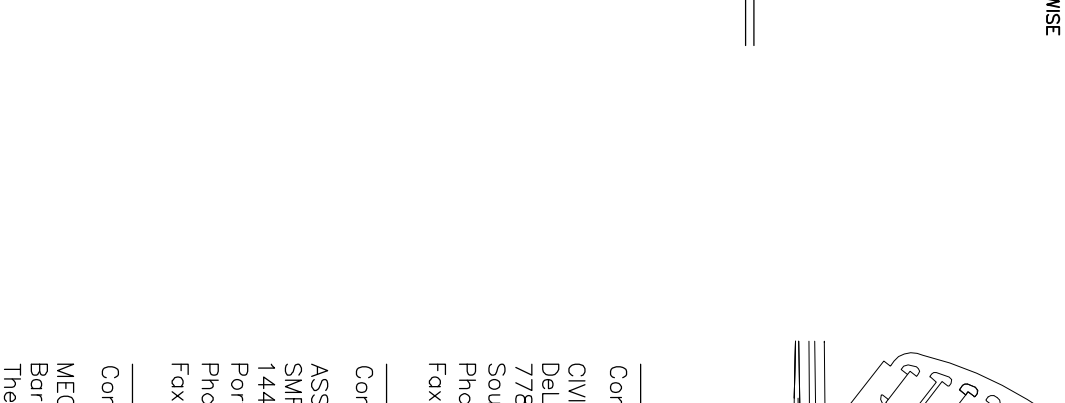
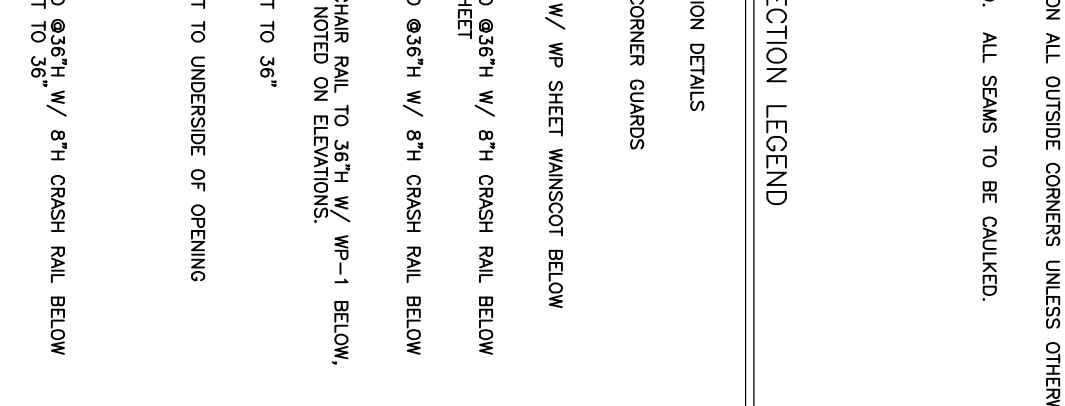
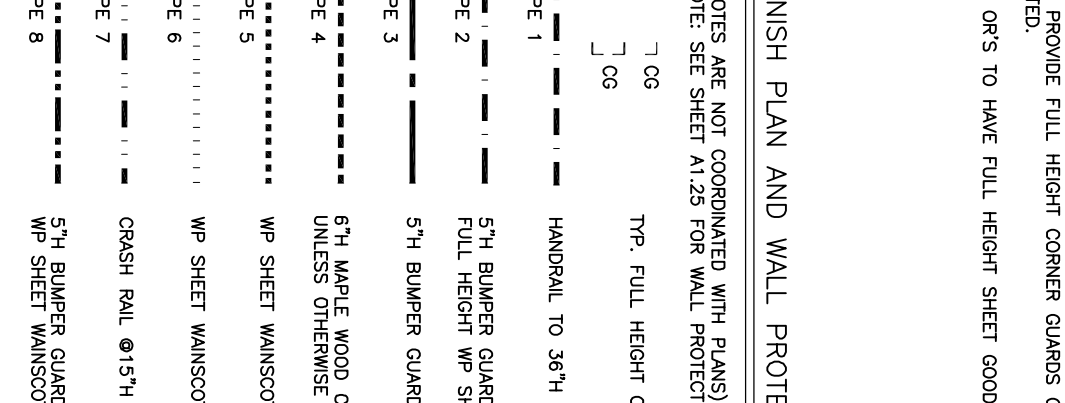
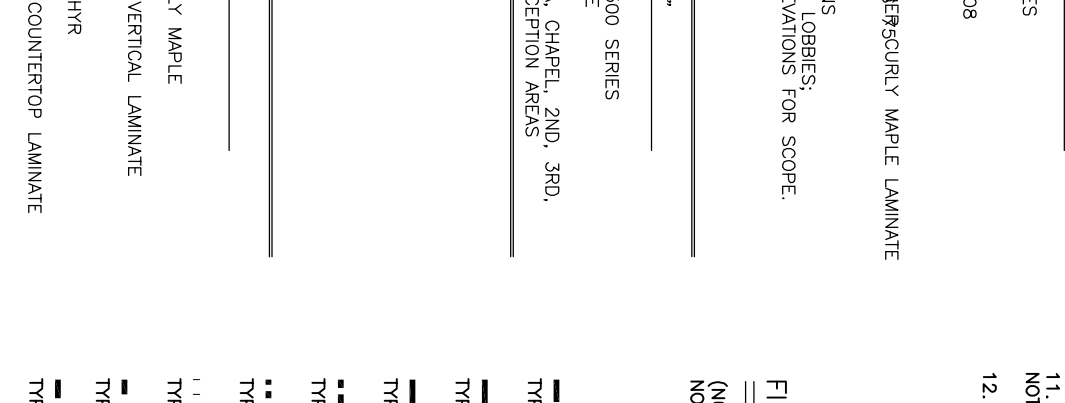
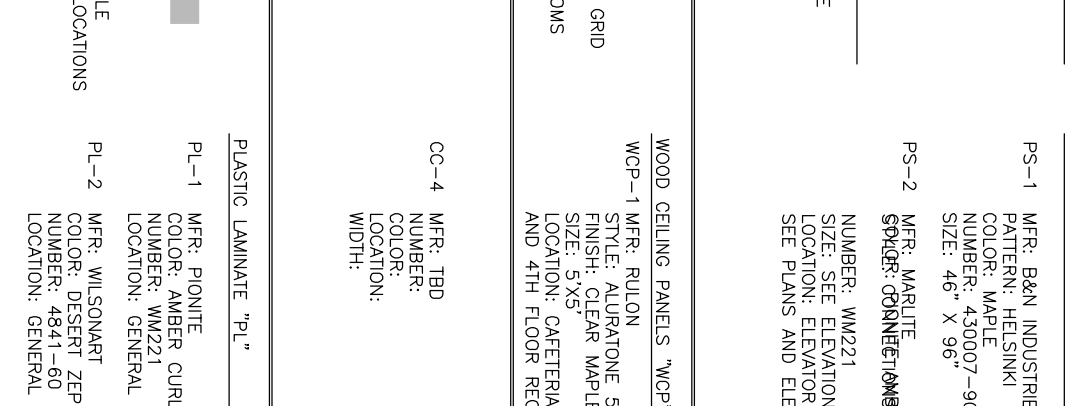
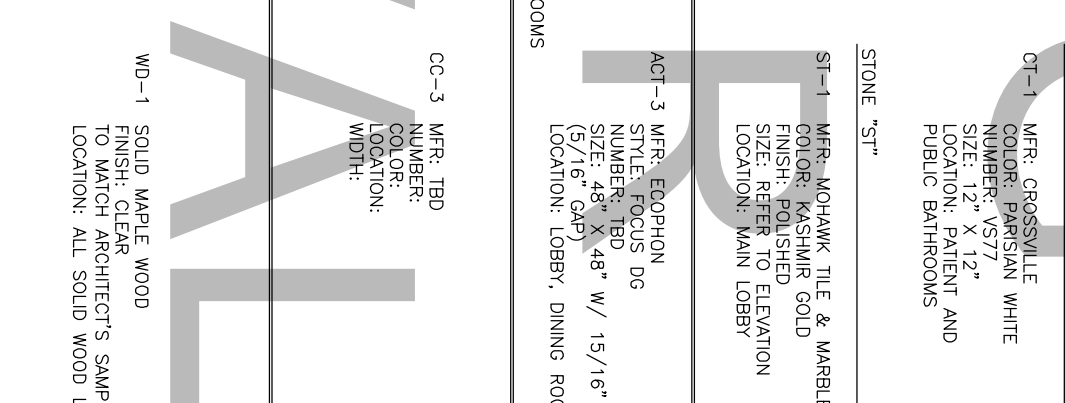
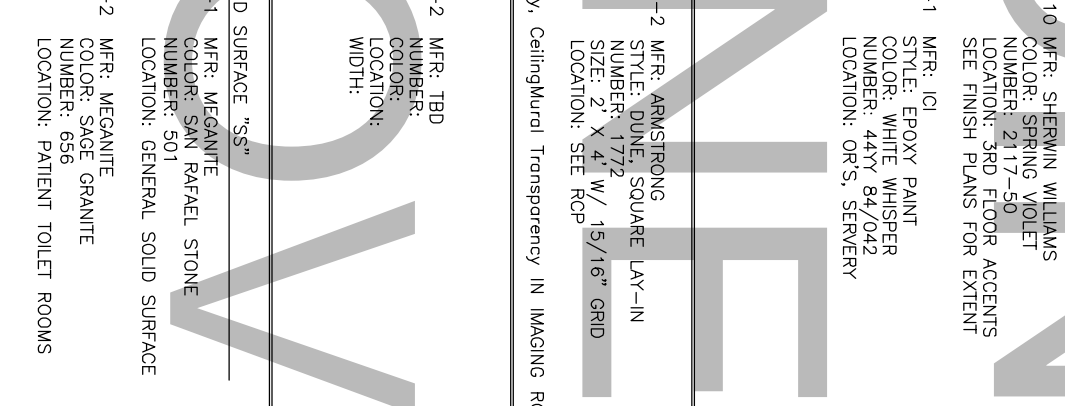
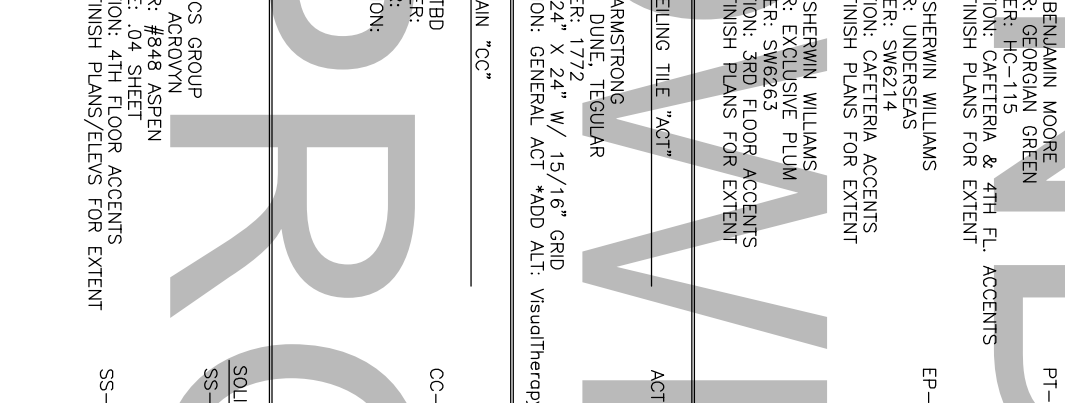
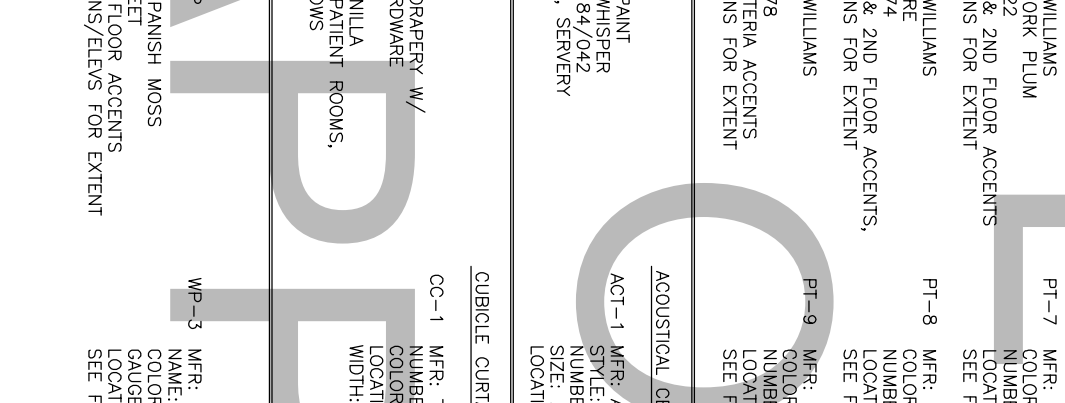
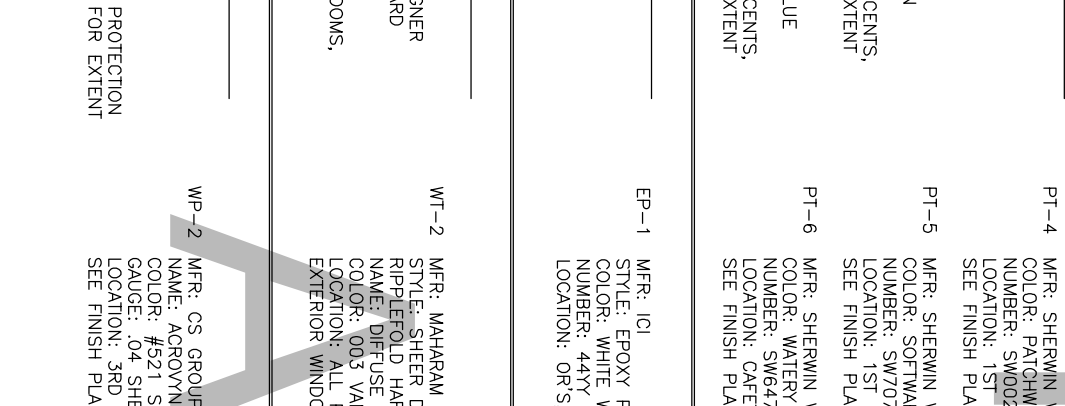
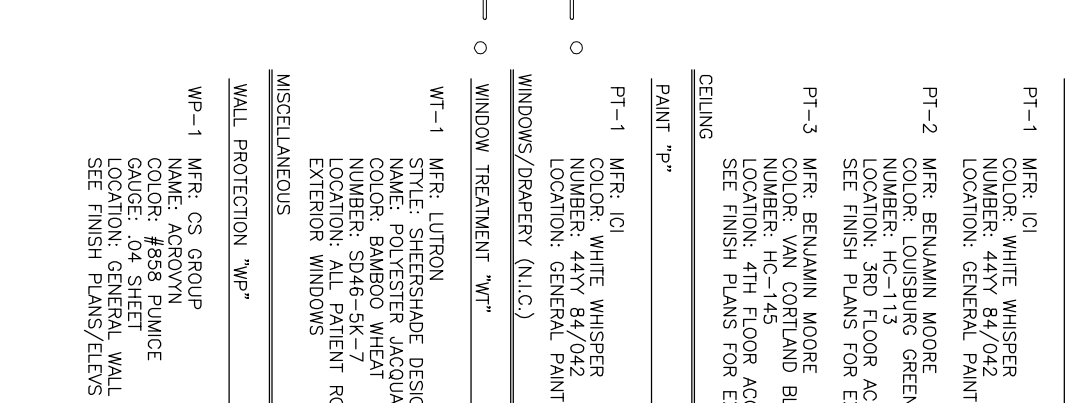
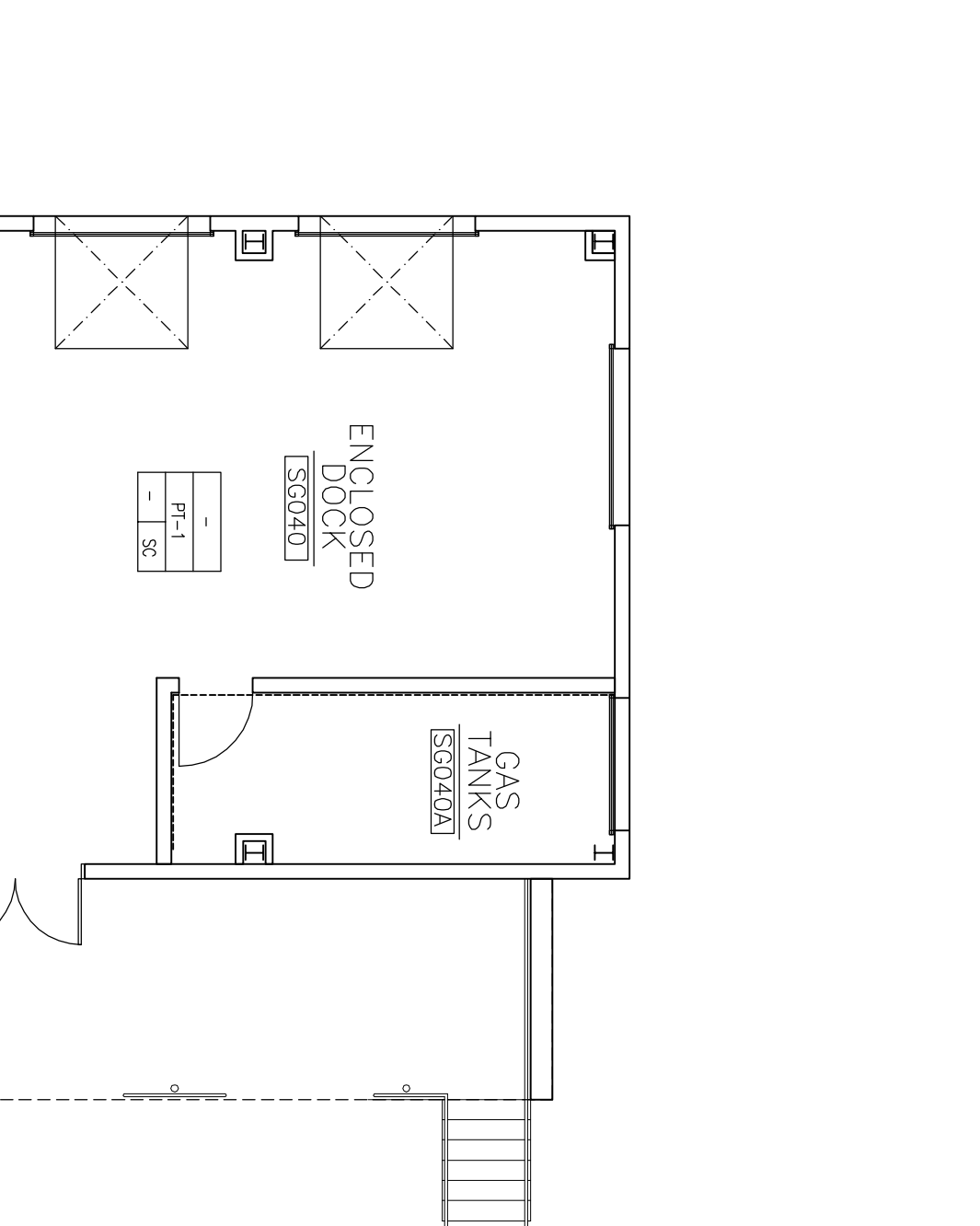

1
 A1.20
 SCALE: 1/8"=1'-0"

FINISH SCHEDULE

FLOOR FINISHES	WALL FINISHES	CEILING FINISHES	DOOR FINISHES	TRIM FINISHES
1-1 VINYL ANTISTATIC	1-1 VINYL ANTISTATIC	1-1 VINYL ANTISTATIC	1-1 VINYL ANTISTATIC	1-1 VINYL ANTISTATIC
1-2 VINYL ANTISTATIC	1-2 VINYL ANTISTATIC	1-2 VINYL ANTISTATIC	1-2 VINYL ANTISTATIC	1-2 VINYL ANTISTATIC
1-3 VINYL ANTISTATIC	1-3 VINYL ANTISTATIC	1-3 VINYL ANTISTATIC	1-3 VINYL ANTISTATIC	1-3 VINYL ANTISTATIC
1-4 VINYL ANTISTATIC	1-4 VINYL ANTISTATIC	1-4 VINYL ANTISTATIC	1-4 VINYL ANTISTATIC	1-4 VINYL ANTISTATIC
1-5 VINYL ANTISTATIC	1-5 VINYL ANTISTATIC	1-5 VINYL ANTISTATIC	1-5 VINYL ANTISTATIC	1-5 VINYL ANTISTATIC
1-6 VINYL ANTISTATIC	1-6 VINYL ANTISTATIC	1-6 VINYL ANTISTATIC	1-6 VINYL ANTISTATIC	1-6 VINYL ANTISTATIC
1-7 VINYL ANTISTATIC	1-7 VINYL ANTISTATIC	1-7 VINYL ANTISTATIC	1-7 VINYL ANTISTATIC	1-7 VINYL ANTISTATIC
1-8 VINYL ANTISTATIC	1-8 VINYL ANTISTATIC	1-8 VINYL ANTISTATIC	1-8 VINYL ANTISTATIC	1-8 VINYL ANTISTATIC
1-9 VINYL ANTISTATIC	1-9 VINYL ANTISTATIC	1-9 VINYL ANTISTATIC	1-9 VINYL ANTISTATIC	1-9 VINYL ANTISTATIC
1-10 VINYL ANTISTATIC	1-10 VINYL ANTISTATIC	1-10 VINYL ANTISTATIC	1-10 VINYL ANTISTATIC	1-10 VINYL ANTISTATIC
1-11 VINYL ANTISTATIC	1-11 VINYL ANTISTATIC	1-11 VINYL ANTISTATIC	1-11 VINYL ANTISTATIC	1-11 VINYL ANTISTATIC
1-12 VINYL ANTISTATIC	1-12 VINYL ANTISTATIC	1-12 VINYL ANTISTATIC	1-12 VINYL ANTISTATIC	1-12 VINYL ANTISTATIC
1-13 VINYL ANTISTATIC	1-13 VINYL ANTISTATIC	1-13 VINYL ANTISTATIC	1-13 VINYL ANTISTATIC	1-13 VINYL ANTISTATIC
1-14 VINYL ANTISTATIC	1-14 VINYL ANTISTATIC	1-14 VINYL ANTISTATIC	1-14 VINYL ANTISTATIC	1-14 VINYL ANTISTATIC
1-15 VINYL AN				