

J14 COOLING TOWER BOLT Q'S

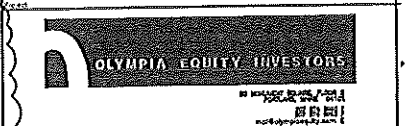
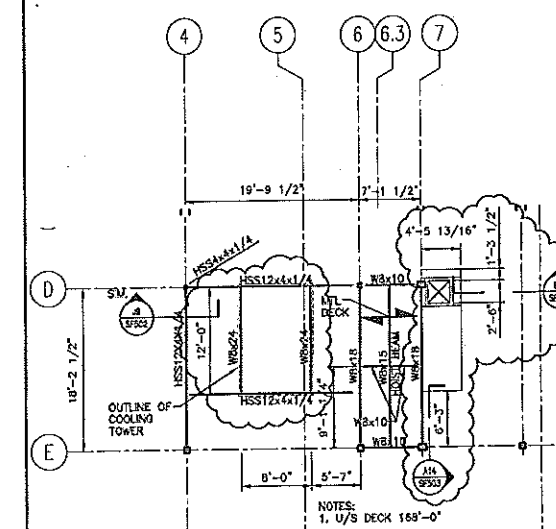

- NOTES:**
- FOR GENERAL NOTES SEE S0001.
 - TOP OF STEEL ELEVATION 184'-3" EXCEPT AS OTHERWISE NOTED.
 - ROOF DECK SHALL BE 8" PRECAST PRESTRESSED HOLLOW CORE SLABS EXCEPT WHERE OTHERWISE NOTED.
 - ⊗ DENOTES MOMENT CONNECTION TYPE SEE SF501 AND SF502 FOR DETAILS.
 - DUNNAGE STEEL IS DESIGNED FOR BALTIMORE AIRCOL MODEL FXY-441. INFORM ENGINEER OF ANY VARIATION.
 - DESIGN ROOF DECK FOR A UNIFORM SNOWLOAD = 35 PSF PLUS A SUPERIMPOSED DEAD LOAD = 12 PSF EXCEPT AS OTHERWISE NOTED.
 - DUNNAGE STEEL DESIGNED FOR COOLING TOWER MODEL FXY-441 BY BALTIMORE AIRCOL COMPANY INFORM ARCHITECT/ENGINEER OF ANY VARIATIONS.

REV.	DESCRIPTION	DATE
0	CONSTRUCTION DOCUMENTS	5-29-02

CONSTRUCTION DOCUMENTS
5-29-02

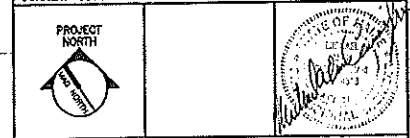

ARCHITECTURE ENGINEERING PLANNING
SM RT
144 Fore Street P.O. Box 418
Portland, Maine 04104
Tel: (603) 775-3846
Fax: (603) 775-1070

HILTON GARDEN INN
65 COMMERCIAL STREET
PORTLAND, MAINE

ROOF FRAMING PLAN

SHEET TITLE:	AS NOTED	DATE:	5-29-02
SCALE:	JL	GRAPHIC SCALE:	0' 1"
PROJECT MANAGER:	JSD	SHEET No.:	SF106
JOB CAP/DRW/IN:	MAC	PROJECT No.:	02004
A/E OF RECORD:	SF106-02004		

A1 ROOF FRAMING PLAN

A14 HIGH ROOF FRAMING PLAN

1/8" = 1'-0" T.O.S. EL. +187'-10"

PROGRESS PRINT

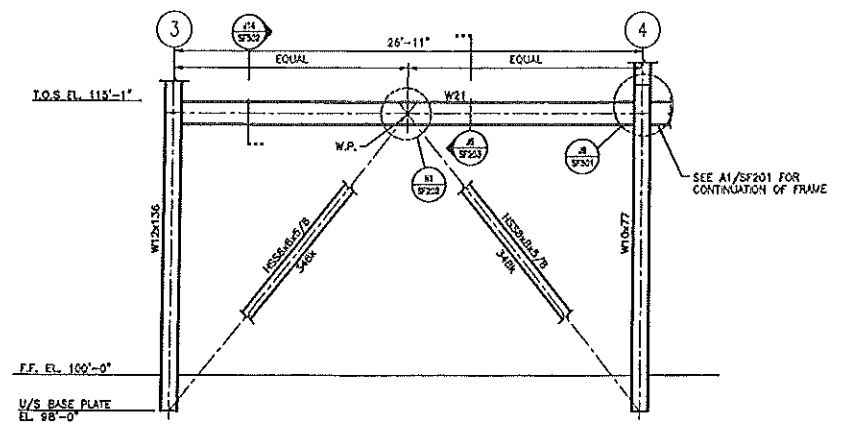

N1 BRACING ELEVATION @ COL. LINE C
1/4"=1'-0"

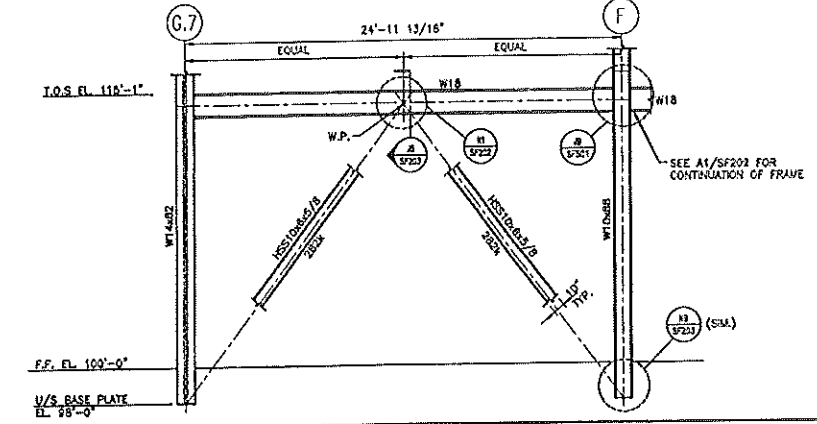

N9 BRACING ELEVATION @ COL. LINE 3
1/4"=1'-0"

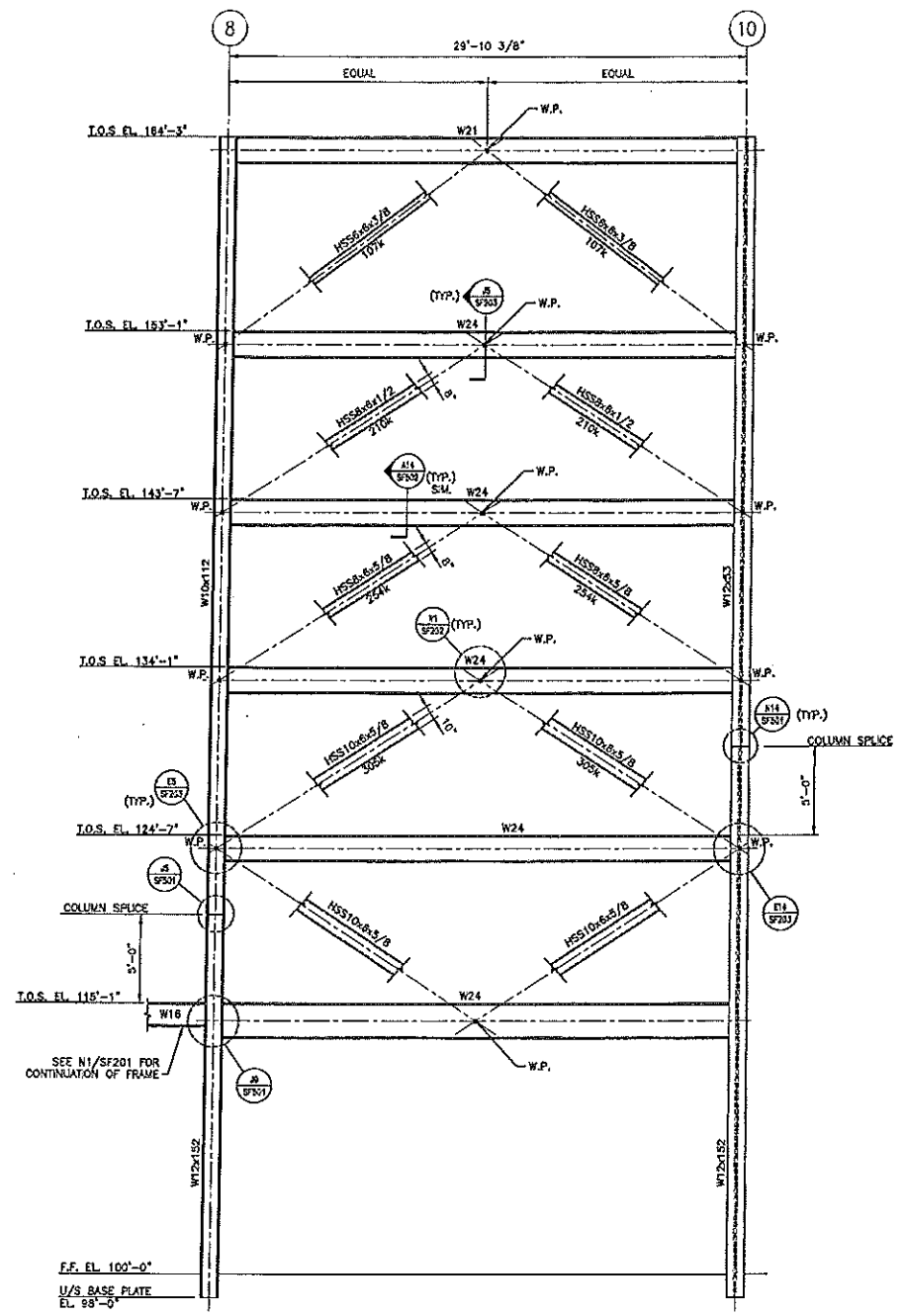

A1 BRACING ELEVATION @ COL. LINE C
1/4"=1'-0"

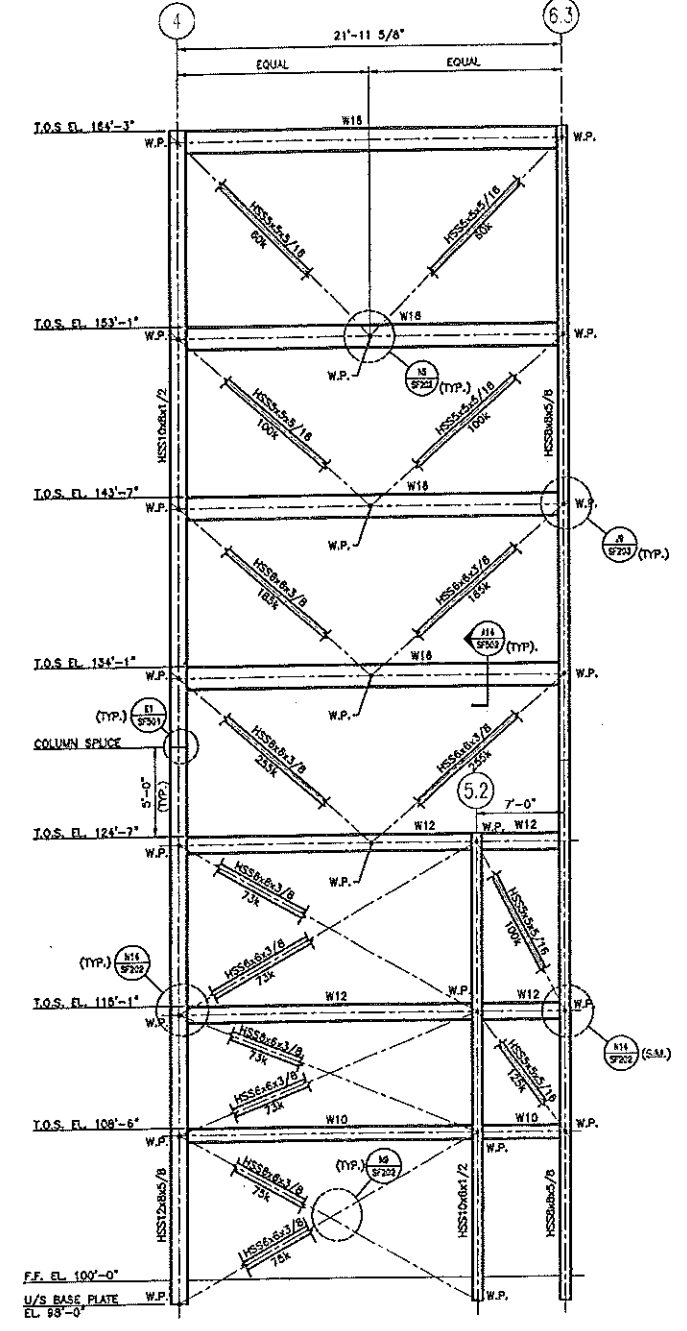

A9 BRACING ELEVATION @ COL. LINE A
1/4"=1'-0"

Hilton Garden Inn
65 COMMERCIAL STREET
Portland, Maine

OLYMPIA EQUITY INVESTORS

Allied/Cook CONSTRUCTION
Planners • Managers • Design/Builders
Building Excellence Since 1958

SCOTT SCOTT
Architecture Interiors
21 Park Street, Portland, ME 04103
Tel: 781 545 7314
Fax: 781 345 7379

- NOTES:**
- FOR GENERAL NOTES SEE S6001.
 - FORCES SHOWN ARE IN KIP (K) WHERE 1K=1000 POUNDS. BRACE FORCES MAY ACT IN EITHER TENSION OR COMPRESSION. BRACE FORCES HAVE ALREADY BEEN FACTORED IN ACCORDANCE WITH AISC LRFD REQUIREMENTS.
 - WELD SIZES, WELD LENGTHS, GUSSET PLATE SIZES AND OTHER FEATURES SHOWN ON TYPICAL BRACING DETAILS ARE THE MINIMUM REQUIRED AND SHALL BE INCREASED AS NECESSARY TO RESIST SPECIFIED FORCES.

0	CONSTRUCTION DOCUMENTS	5-29-02
REV.	DESCRIPTION	DATE

CONSTRUCTION DOCUMENTS
5-29-02

CURRENT ISSUE STATUS:

SM RT ARCHITECTURE ENGINEERING PLANNING
5047
144 Fore Street, P.O. Box 818
Portland, Maine 04104
Tel: (207) 772-3646
Fax: (207) 772-1079

HILTON GARDEN INN
65 COMMERCIAL STREET
PORTLAND, MAINE

PROJECT: **BRACING ELEVATIONS**

SHEET TITLE: _____
SCALE: AS NOTED DATE: 5-29-02
PROJECT MANAGER: JJJ GRAPHIC SCALE: 1"=10'-0"
JOB CAP/DRAWN: JSG
A/E OF RECORD: MMD SHEET No. _____
SVAT CAD FILE: SF201-02004 SHEET No. **SF201**
PROJECT No. 02004

PROGRESS PRINT

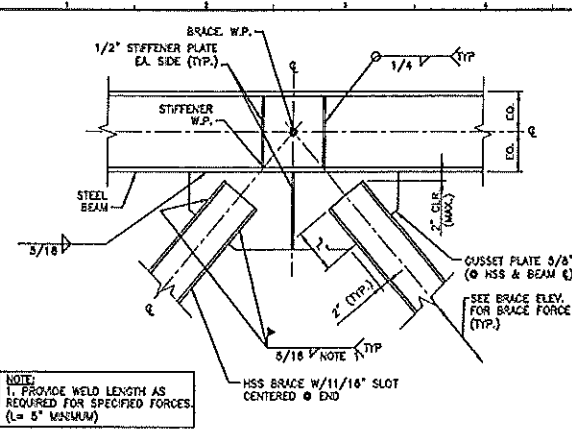

N1 BRACING DETAIL
3/4"=1'-0"

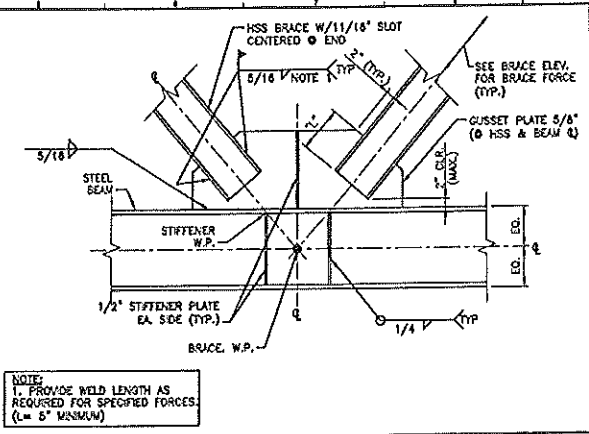

N5 BRACE DETAIL
3/4"=1'-0"

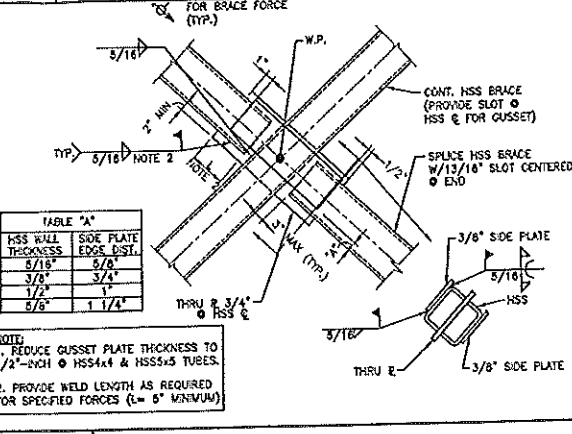

N9 BRACE DETAIL
1 1/2"=1'-0"

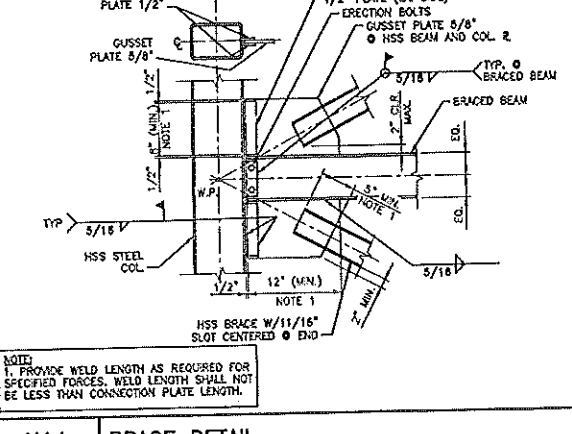

N14 BRACE DETAIL
3/4"=1'-0"

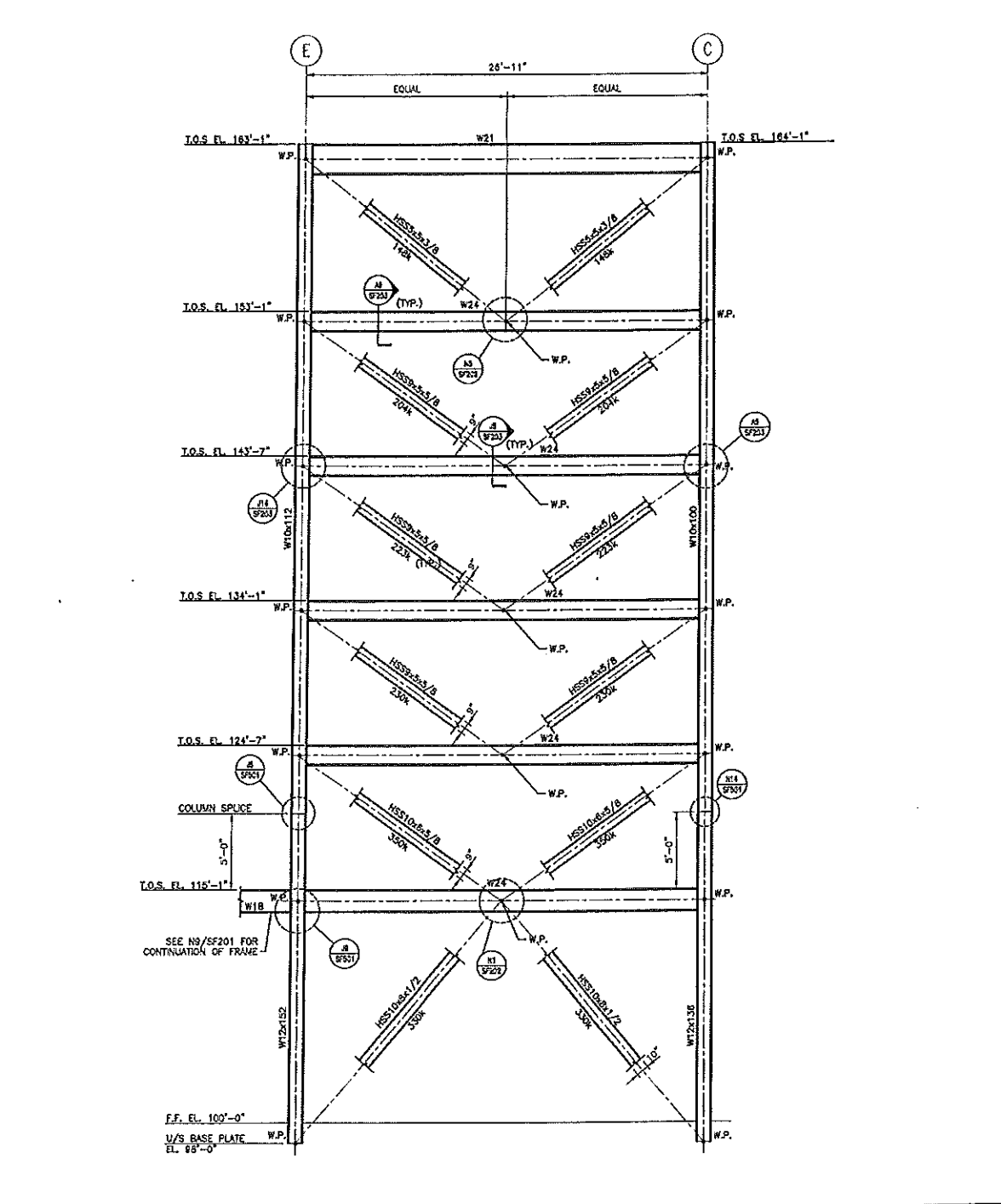

A1 BRACING ELEVATION @ COL. LINE 3
1/4"=1'-0"

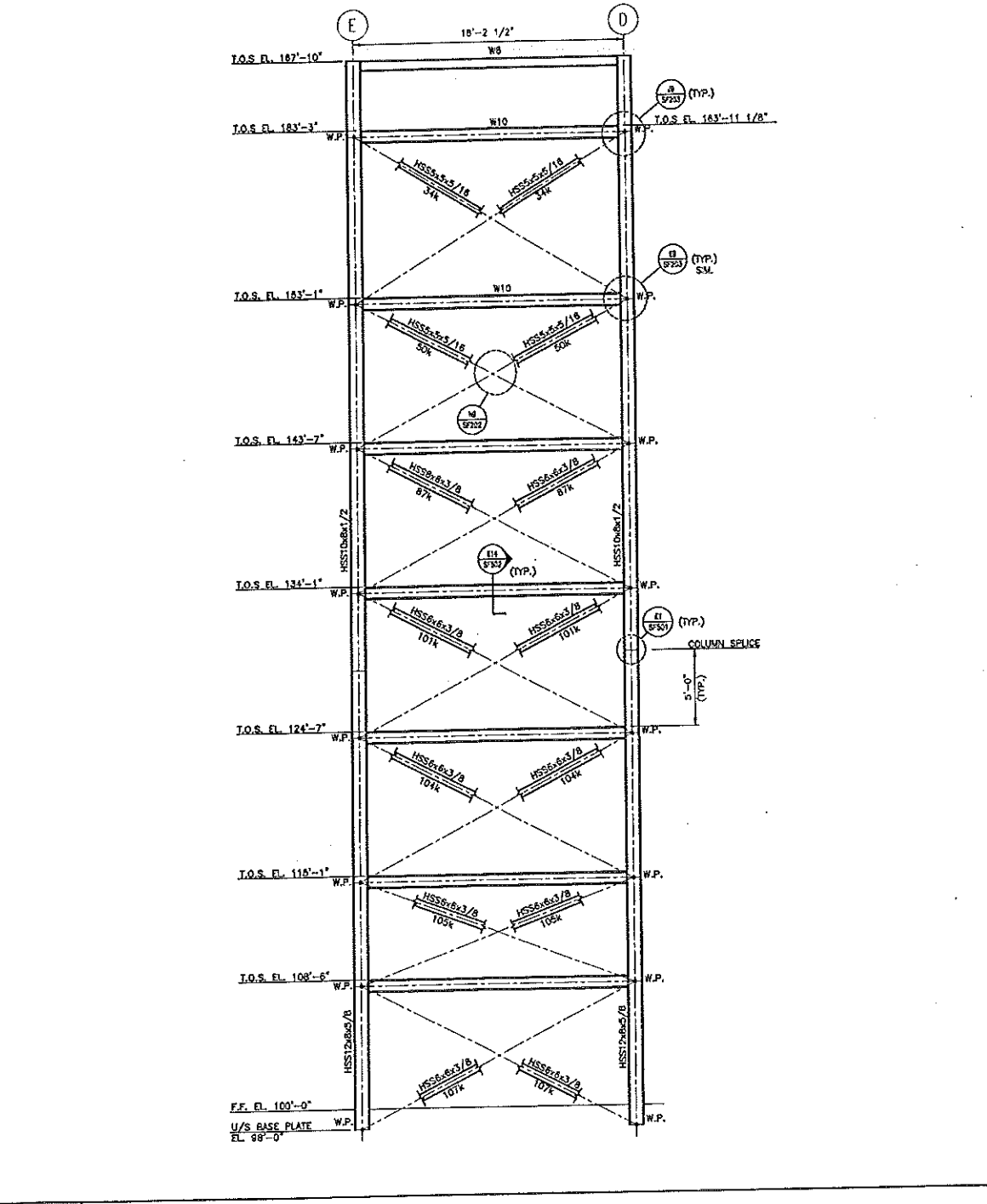

A9 BRACING ELEVATION @ COL. LINE 7
1/4"=1'-0"

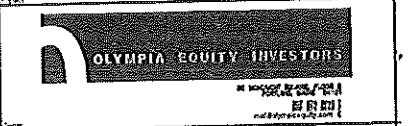

NOTES:
 1. FOR GENERAL NOTES SEE 55001.
 2. FORCES SHOWN ARE IN KIPS (K) WHERE 1K=1000 POUNDS. BRACE FORCES MAY ACT IN EITHER TENSION OR COMPRESSION. BRACE FORCES HAVE ALREADY BEEN FACTORED IN ACCORDANCE WITH AISC LRFD REQUIREMENTS.
 3. WELD SIZES, WELD LENGTHS, GUSSET PLATE SIZES AND OTHER FEATURES SHOWN ON TYPICAL BRACING DETAILS ARE THE MINIMUM REQUIRED AND SHALL BE INCREASED AS NECESSARY TO RESIST SPECIFIED FORCES (TYP.).

0	CONSTRUCTION DOCUMENTS	5-29-02
REV.	DESCRIPTION	DATE

CONSTRUCTION DOCUMENTS
5-29-02

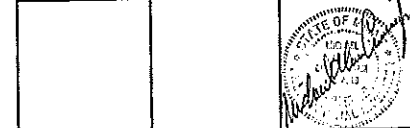

ARCHITECTURE ENGINEERING PLANNING
 SMRT
 144 Fore Street/2nd Fl. Box 618
 Portland, Maine 04104
 Tel. (207) 778-1848
 Fax. (207) 778-1370

HILTON GARDEN INN
65 COMMERCIAL STREET
PORTLAND, MAINE

BRACING ELEVATIONS

SHEET TITLE:	AS NOTED	DATE:	5-29-02
SCALE:	GRAPHIC SCALE: 0"	PROJECT MANAGER:	JLJ
JOB CIP/DRAWN:	JSD	A/E OF RECORD:	MAC
SWRT CAD FILE:	SF202-02004	SHEET No.:	SF202
PROJECT No.:	02004		

PROGRESS PRINT

NOTES:

- FOR GENERAL NOTES SEE 50001.
- TOP OF STEEL ELEVATION 124'-7" EXCEPT AS OTHERWISE NOTED.
- ALL FLOORS SHALL BE 8" PRECAST PRESTRESSED HOLLOW CORE SLABS WITH 3" CLP, CONCRETE TOPPING EXCEPT WHERE OTHERWISE NOTED.
- (M) DENOTES MOMENT CONNECTION TYPE SEE SF501 AND SF502 FOR DETAILS.
- DESIGN PRESTRESSED PRECAST HOLLOW CORE SLABS FOR A UNIFORM LINE LOAD OF 60 PSF AND A SUPERIMPOSED DEAD LOAD OF 8 PSF. PRESTRESSED PRECAST HOLLOW CORE SLABS SHALL BE DESIGNED AS NONCOMPOSITE, NEGLECTING ANY STRENGTH CONTRIBUTION FROM THE CAST-IN-PLACE CONCRETE TOPPING.

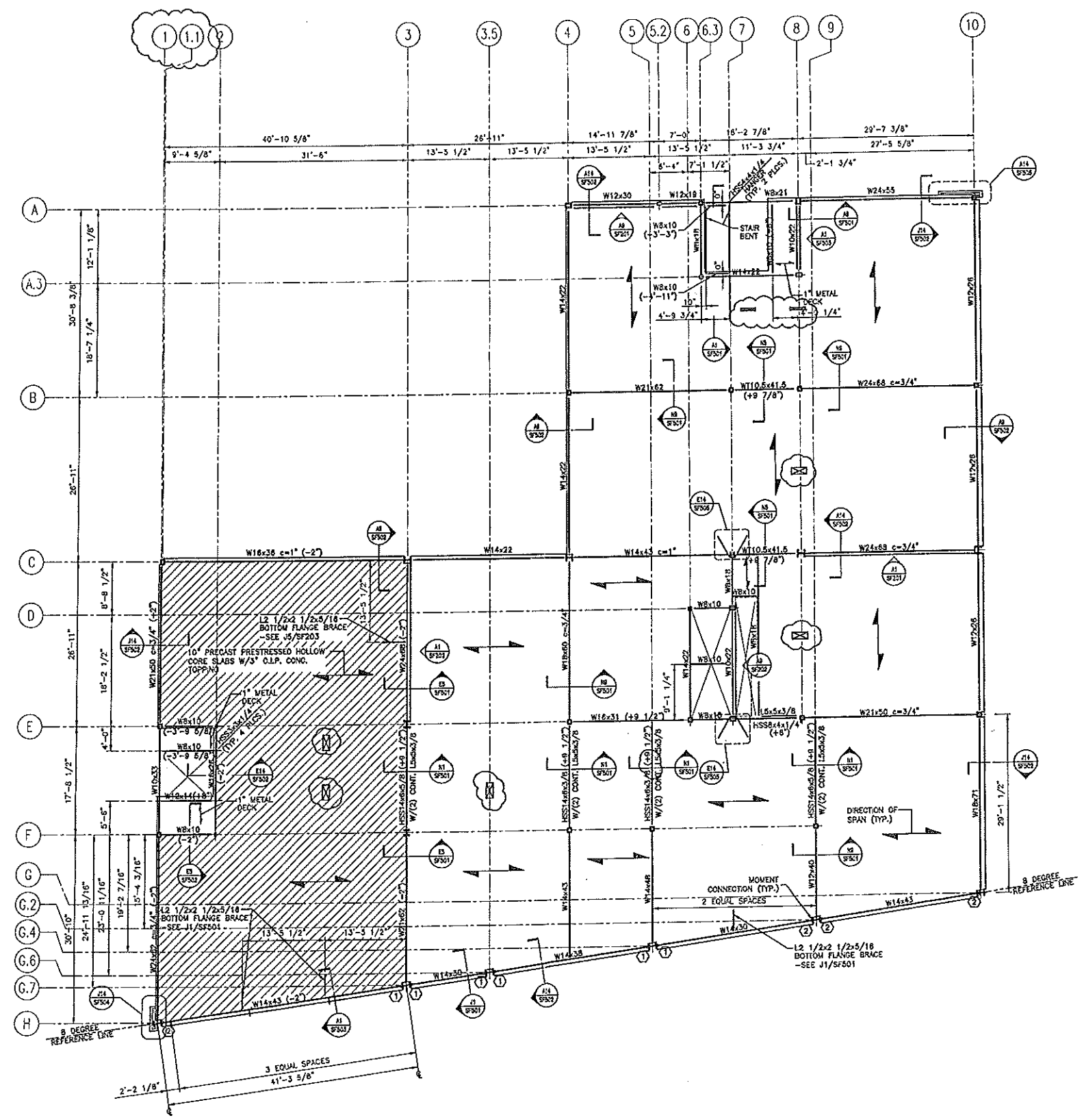

REV.	DESCRIPTION	DATE
0	CONSTRUCTION DOCUMENTS	5-29-02

CONSTRUCTION DOCUMENTS
5-29-02

PROJECT NORTH

SMRT ARCHITECTURE ENGINEERING PLANNING
144 Fore Street, P.O. Box 618
Portland, Maine 04104
Tel: (207) 772-3846
Fax: (207) 772-1570

HILTON GARDEN INN
65 COMMERCIAL STREET
PORTLAND, MAINE

THIRD FLOOR FRAMING PLAN

SHEET TITLE:	AS NOTED	DATE:	5-29-02
SCALE:		GRAPHIC SCALE:	0"
PROJECT MANAGER:	JLJ		
JOB CAP/DRAWN:	JSG		
A/E OF RECORD:	MAC	SHEET No.	SF102
SVRT CAD FILE:	SF102-02004		
PROJECT No.	02004		

A1 THIRD FLOOR FRAMING PLAN
1/8" = 1'-0"

- NOTES:**
- FOR GENERAL NOTES SEE SG001.
 - TOP OF STEEL ELEVATION 134'-1" EXCEPT AS OTHERWISE NOTED.
 - ALL FLOORS SHALL BE 8" PRECAST PRESTRESSED HOLLOW CORE SLABS WITH 3" CLIP CONCRETE TOPPING EXCEPT WHERE OTHERWISE NOTED.
 - (M) DENOTES MOMENT CONNECTION TYPE SEE SF601 AND SF602 FOR DETAILS.
 - DESIGN PRECAST PRESTRESSED HOLLOW CORE SLABS FOR A UNIFORM LIVE LOAD = 60 PSF AND A SUPERIMPOSED DEAD LOAD = 80 PSF.

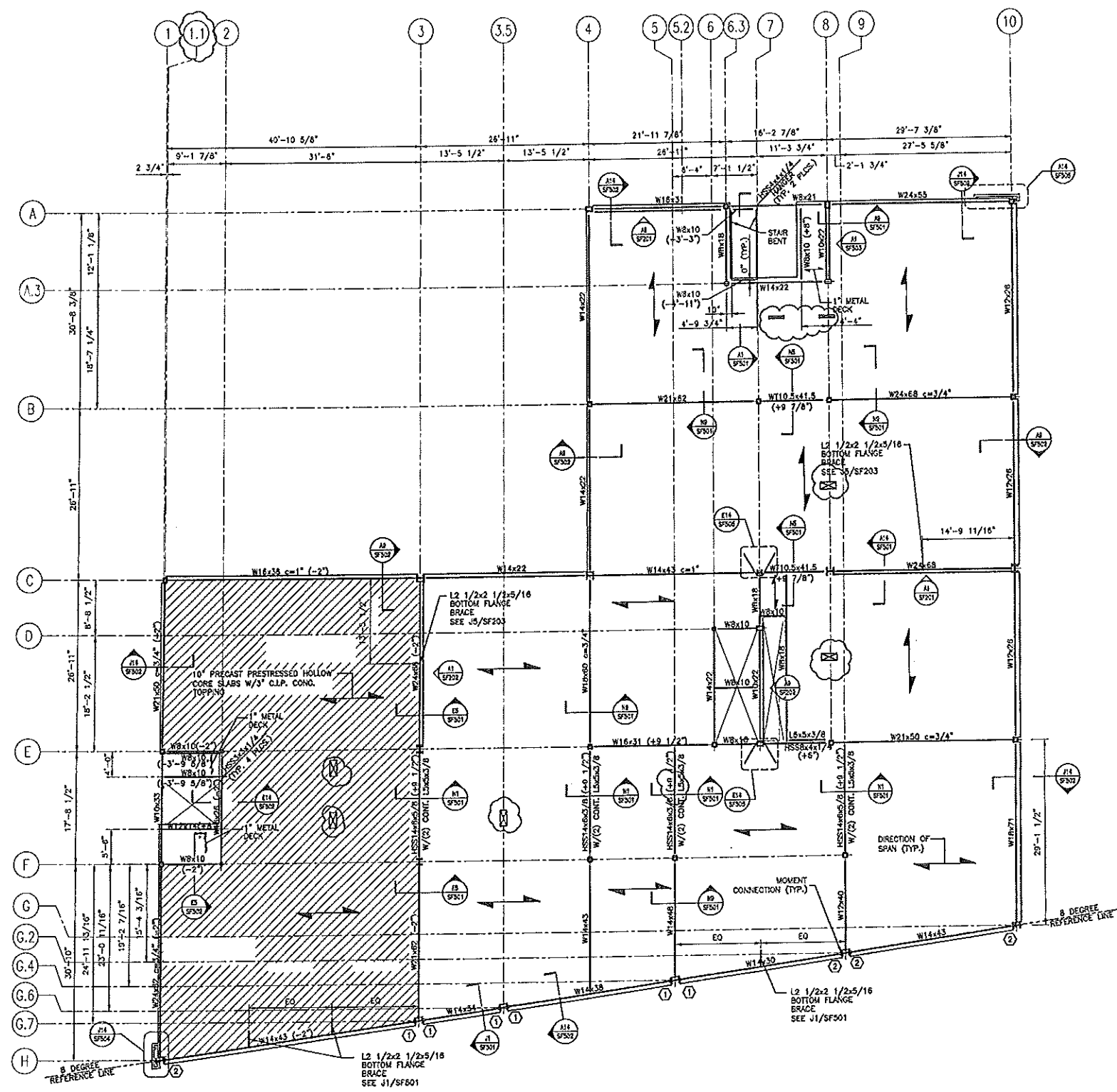

REV.	DESCRIPTION	DATE
0	CONSTRUCTION DOCUMENTS	5-29-02

CONSTRUCTION DOCUMENTS
5-29-02

PROJECT NORTH

STATE OF MAINE
Professional Seal

SMRT ARCHITECTURE ENGINEERING PLANNING
5677
144 Fore Street P.O. Box 818
Portland, Maine 04104
Tel: (207) 773-3544
Fax: (207) 773-1073

HILTON GARDEN INN
65 COMMERCIAL STREET
PORTLAND, MAINE

PROJECT: **FOURTH FLOOR FRAMING PLAN**

SHEET TITLE:	AS NOTED	DATE:	5-29-02
SCALE:	AS NOTED	GRAPHIC SCALE:	0'
PROJECT MANAGER:	ALJ	SHEET No.:	SF103
JOB CHP/DRWNS:	JSG	PROJECT No.:	02004
A/E OF RECORD:	MAC		
SVRT CAD FILE:	SF103-02004		

A1 FOURTH FLOOR FRAMING PLAN
1/8" = 1'-0"



Hilton Garden Inn

65 COMMERCIAL STREET
Portland, Maine



Allied/Cook CONSTRUCTION

Planners • Managers • Design/Builders
Building Excellence Since 1958

SCOTT SCOTT

Architects
11500 State Road, Portland, ME 04108
Tel: 781 518 7300
Fax: 781 518 7277

NOTES:

- FOR GENERAL NOTES SEE S5001.
- TOP OF STEEL ELEVATION 143'-7" EXCEPT AS OTHERWISE NOTED.
- ALL FLOORS SHALL BE 8" PRECAST PRESTRESSED HOLLOW CORE SLABS WITH 3" C.I.P. CONCRETE TOPPING EXCEPT WHERE OTHERWISE NOTED.
- ⊗ DENOTES MOMENT CONNECTION TYPE SEE SF501 AND SF502 FOR DETAILS.
- DESIGN PRECAST PRESTRESSED HOLLOW CORE SLABS FOR A UNIFORM LIVE LOAD= 60 PSF AND A SUPERIMPOSED DEAD LOAD= 8 PSF.

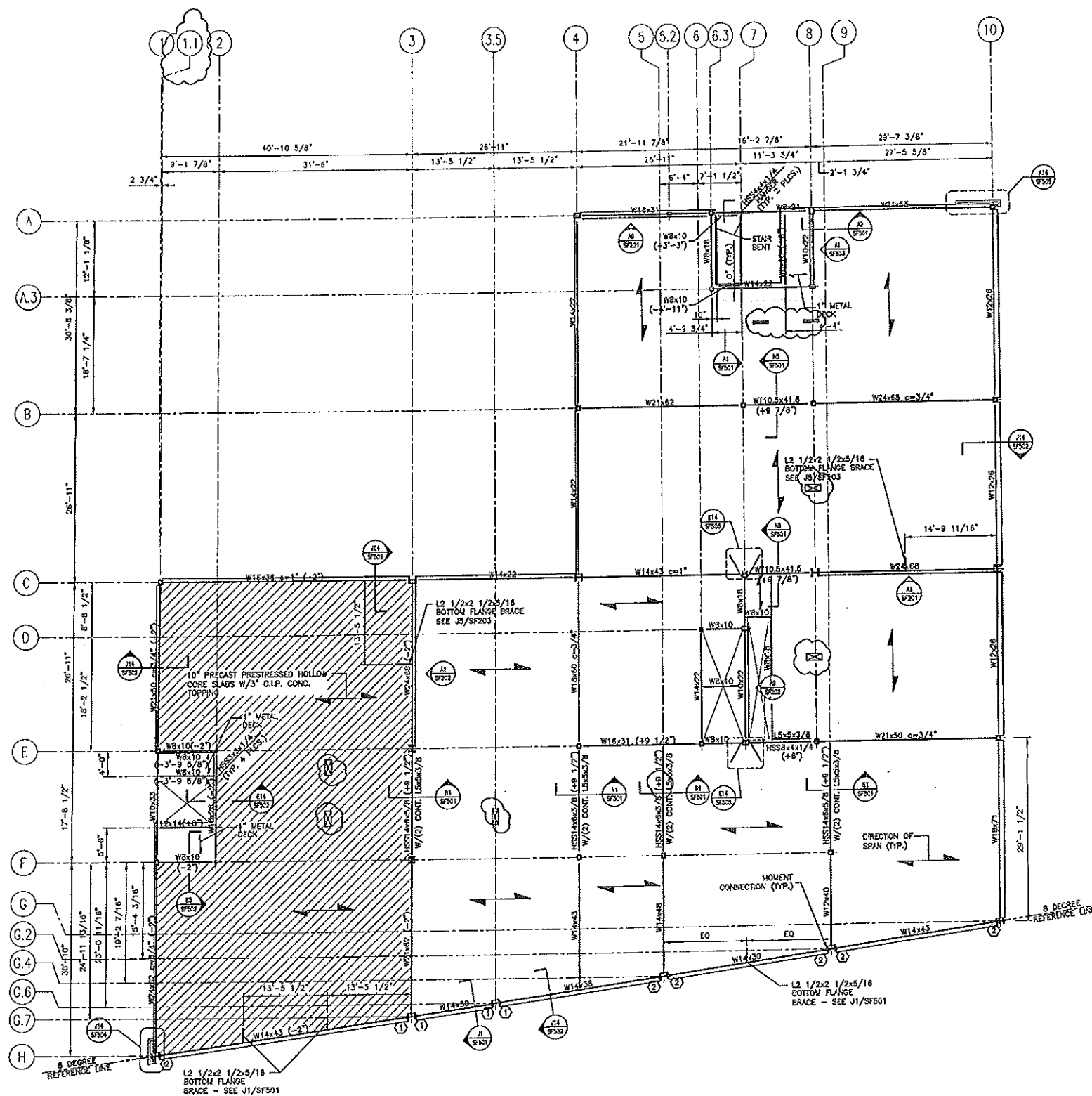

REV.	DESCRIPTION	DATE
0	CONSTRUCTION DOCUMENTS	5-29-02

CONSTRUCTION DOCUMENTS
5-29-02

CURRENT ISSUE STATUS:

PROJECT NORTH

SMRT ARCHITECTURE ENGINEERING PLANNING

SMRT
144 Fore Street, P.O. Box 418
Portland, Maine 04104
Tel. (207) 778-3546
Fax. (207) 778-1572

HILTON GARDEN INN
65 COMMERCIAL STREET
PORTLAND, MAINE

PROJECT:
FIFTH FLOOR FRAMING PLAN

SHEET TITLE:	AS NOTED	DATE:	5-29-02
SCALE:	GRAPHIC SCALE:		
PROJECT MANAGER: LJ	GRAPHIC SCALE:		
JOB CIP/DRAWN: JSQ			
A/E OF RECORD: MAC			
SMRT CAD FILE: SF104-02004			
PROJECT No. 02004	SHEET No. SF104		

A1 FIFTH FLOOR FRAMING PLAN

1/8" = 1'-0"

PROGRESS PRINT



Hilton Garden Inn
65 COMMERCIAL STREET
Portland, Maine



ALLIED/COOK CONSTRUCTION
Planners • Managers • Design/Builders
Building Excellence Since 1958



NOTES:

- FOR GENERAL NOTES SEE S6001.
- TOP OF STEEL ELEVATION 153'-1" EXCEPT AS OTHERWISE NOTED.
- ALL FLOORS SHALL BE 8" PRECAST PRESSED HOLLOW CORE SLABS WITH 3" CLP, CONCRETE TOPPING EXCEPT WHERE OTHERWISE NOTED.
- ⊗ DENOTES MOMENT CONNECTION TYPE SEE SF501 AND SF502 FOR DETAILS.
- DESIGN PRECAST PRESSED HOLLOW CORE SLABS FOR A UNIFORM LIVE LOAD = 60 PSF AND A SUPERIMPOSED DEAD LOAD OF 8 PSF.

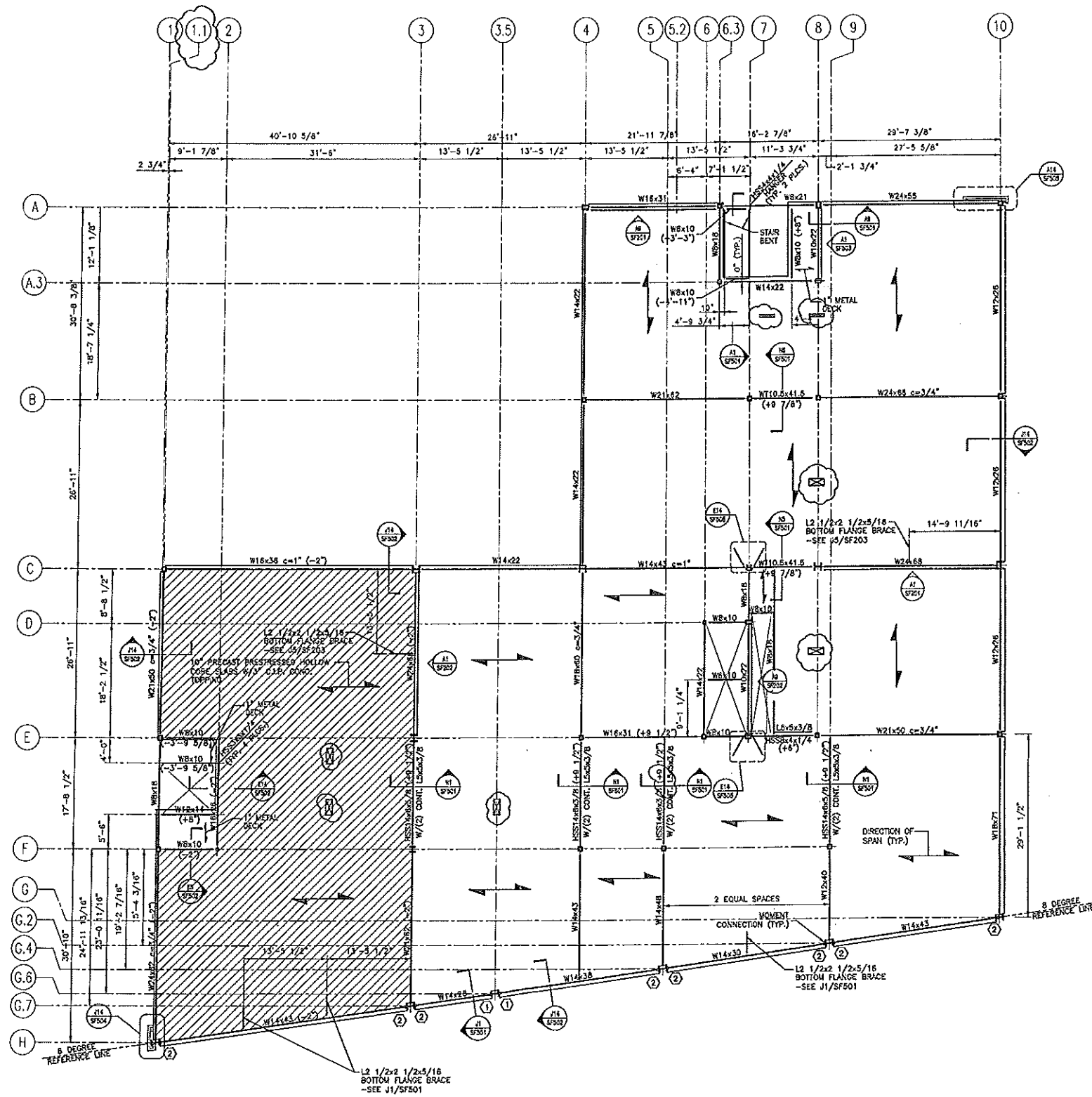

REV.	DESCRIPTION	DATE
0	CONSTRUCTION DOCUMENTS	5-29-02

CONSTRUCTION DOCUMENTS
5-29-02

CURRENT ISSUE STATUS:

PROJECT NORTH	DATE OF ISSUE
---------------	---------------

SM RT ARCHITECTURE ENGINEERING PLANNING
5001
144 Fore Street, P.O. Box 618
Portland, Maine 04104
tel. (207) 776-3846
fax. (207) 776-1070

HILTON GARDEN INN
65 COMMERCIAL STREET
PORTLAND, MAINE

PROJECT: **SIXTH FLOOR FRAMING PLAN**

SHEET TITLE:	AS NOTED	DATE:	5-29-02
SCALE:	GRAPHIC SCALE:	0" = 1'	
PROJECT MANAGER: JJJ	JOB CAP/DRAWN: JSJ	A/E OF RECORD: MAC	SHEET No.
SMRT CAD FILE: SF105-02004	PROJECT No. 02004		

A1 SIXTH FLOOR FRAMING PLAN
1/8" = 1'-0"