

- GENERAL NOTES:
- EXISTING ASPHALT TO BE REMOVED SHALL BE STRIPPED AND PROPERLY DISPOSED OF OFFSITE.
  - ALL DISPOSAL OF DEMOLITION DEBRIS OR WASTE SHALL BE IN ACCORDANCE WITH ALL LOCAL, STATE, & FEDERAL REGULATIONS. CONTRACTOR SHALL PROVIDE OWNER WITH APPROPRIATE "BILLS OF LADING" TO DEMONSTRATE PROPER DISPOSAL OF ALL MATERIALS.
  - SITE DEMOLITION SHALL NOT OCCUR UNTIL PROPER ABATEMENT PROCEDURES HAVE OCCURRED. ABATEMENT, IF NECESSARY, SHALL BE THE RESPONSIBILITY OF THE CONTRACTOR.
  - THE CONTRACTOR SHALL CALL THE APPROPRIATE UTILITY COMPANIES AND DIG SAFE AT LEAST 72 HOURS PRIOR TO EXCAVATION TO REQUEST EXACT FIELD LOCATION FOR UTILITIES. OTHERWISE IT SHALL BE THE CONTRACTOR'S RESPONSIBILITY TO FIELD VERIFY THE LOCATION OF UNDERGROUND UTILITIES AND LOCATE POTENTIAL CONFLICT WITH THE APPROVED PLANS PRIOR TO CONSTRUCTION.
  - ALL CONSTRUCTION SIGNAGE IS TEMPORARY AND WILL BE REMOVED AT PROJECT COMPLETION. FINAL SIGNAGE WORDING AND PLACEMENT LOCATION TO BE ACCEPTED BY THE CITY.
  - SEDIMENT BARRIERS TO BE PLACED DIRECTLY ON THE FRONT AND SIDE PROPERTY LINES, DOWN GRADIENT OF THE PROPOSED PROJECT WORK PER DETAIL; FENCES ARE OFFSET OF THE PROPERTY LINES AS SHOWN ON THE PLAN FOR CLARITY PURPOSES AND DO NOT NECESSARILY DEPICT THE PHYSICAL LOCATION.
  - CONTRACTOR SHALL PLACE CATCH BASIN INLET PROTECTION ON CATCH BASINS AND FIELD INLETS DOWN-GRADIENT OF ALL NON-STABILIZED SURFACES, PER DETAIL.
  - DEMOLITION PLAN IS NOT INCLUSIVE OF ALL EXISTING ITEMS TO BE REMOVED AS PART OF SITE CONSTRUCTION INCLUDING BUT NOT LIMITED TO LANDSCAPING, UTILITIES, WORK WITHIN THE ROW, ETC. ALL DEMOLITION WORK SHALL BE IN ACCORDANCE WITH THE CITY OF PORTLAND REGULATIONS.
  - CONTRACTOR TO BE RESPONSIBLE FOR PROVIDING OFF-SITE PARKING TO EMPLOYEES; ON-SITE PARKING WILL NOT BE PROVIDED OR GUARANTEED. CONTRACTOR TO BE RESPONSIBLE FOR OBTAINING THE APPROPRIATE PERMITS FROM THE CITY FOR CLOSING ANY ON-STREET PARKING SPACES DURING THE CONSTRUCTION PERIOD.
  - CONTRACTOR SHALL BE RESPONSIBLE FOR SNOW REMOVAL ALONG CONSTRUCTION FENCE AND GATE.

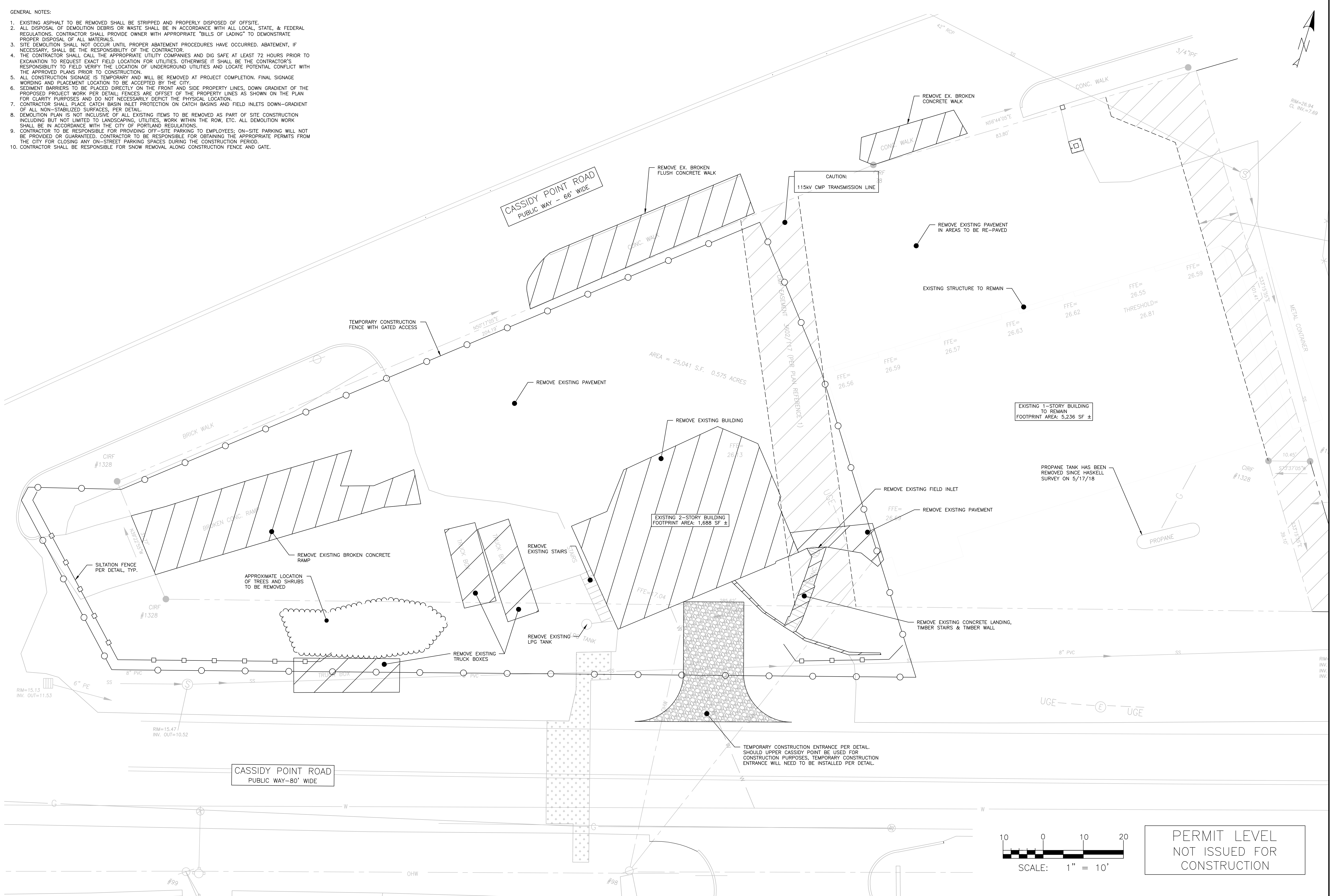

ISSUED FOR	BY	DATE
LEVEL II SITE PLAN	WHS	12/18/18
LEVEL II SITE PLAN	WHS	1/2/19

**CONSTRUCTION MANAGEMENT PLAN**  
**CASSIDY POINT REDEVELOPMENT**  
 PROJECT NAME: PROJECT MANAGEMENT, INC.  
 CLIENT: 225 COMMERCIAL STREET, SUITE 502 PORTLAND, ME 04101

**ACORN ENGINEERING, INC.**  
 ENGINEERING, INC.  
 65 HANOVER ST. PORTLAND MAINE 04101  
 (207) 775-2855

FILE: 1113\_CIVIL  
 JN: 1113  
 SCALE: AS NOTED  
 DESIGNED BY: FRT  
 DRAWN BY: FRT  
 CHECKED BY: WHS

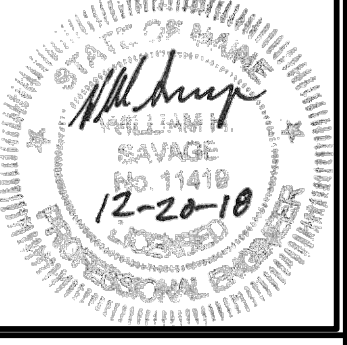

DRAWING NO.  
**C-03**

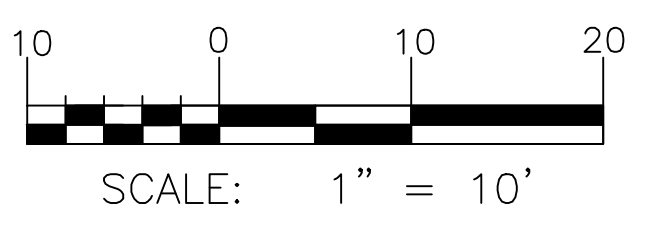

PERMIT LEVEL  
 NOT ISSUED FOR  
 CONSTRUCTION