

DISPLAY THIS CARD ON PRINCIPAL FRONTAGE OF WORK
CITY OF PORTLAND

Please Read
Application And
Notes, If Any,
Attached

BUILDING INSPECTION

Permit Number 040678

PERMIT

This is to certify that Merrill Industries Inc/Merrill Industries
has permission to 2 sided Signage for terminal four 37" x 2' and four 6' x 9'
AT 601 Danforth St 072 A003001

provided that the person or persons, firm or corporation accepting this permit shall comply with all of the provisions of the Statutes of Maine and of the Ordinances of the City of Portland regulating the construction, maintenance and use of buildings and structures, and of the application on file in this department.

Apply to Public Works for street line and grade if nature of work requires such information.

Application inspection must be made and when permission is procured for this building or part thereof and or closed-in, NOTICE IS REQUIRED.

A certificate of occupancy must be procured by owner before this building or part thereof is occupied.

OTHER REQUIRED APPROVALS
Fire Dept. _____
Health Dept. _____
Appeal Board _____
Other _____
Department Name

[Signature]
Director - Building & Inspection Services

PENALTY FOR REMOVING THIS CARD

City of Portland, Maine - Building or Use Permit Application
 389 Congress Street, 04101 Tel: (207) 874-8703, Fax: (207) 874-8716

Permit No: 04-0678	Issue Date:	CBL: 072 A003001
-----------------------	-------------	---------------------

Location of Construction: 601 Danforth St	Owner Name: Merrill Industries Inc	Owner Address: 601 Danforth St	Phone:
Business Name:	Contractor Name: Merrill Industries, Inc	Contractor Address: 601 Danforth Street Portland	Phone: 2077723254
Lessee/Buyer's Name	Phone:	Permit Type: Signs - Permanent	Zone: WPDR
Past Use: Marine Terminal	Proposed Use: Marine Terminal = 2 sided Signage for terminal - Four 37" x 12' and one 6' x 9'	Permit Fee: \$434.00	Cost of Work: \$434.00
Proposed Project Description: 2 sided Signage for terminal - Four 37" x 12' and one 6' x 9' <i>directional only</i>		FIRE DEPT: <input type="checkbox"/> Approved <input checked="" type="checkbox"/> Denied <i>NIA</i>	INSPECTION: Use Group: <i>SIGNAGE</i> Type: <i>5/28/04</i> Signature: <i>[Signature]</i>
		Action: <input type="checkbox"/> Approved <input type="checkbox"/> Approved w/Conditions <input type="checkbox"/> Denied	Signature: _____ Date: _____

Permit Taken By: Idobson	Date Applied For: 05/26/2004	Zoning Approval		
1. This permit application does not preclude the Applicant(s) from meeting applicable State and Federal Rules. 2. Building permits do not include plumbing, septic or electrical work. 3. Building permits are void if work is not started within six (6) months of the date of issuance. False information may invalidate a building permit and stop all work..	Special Zone or Reviews <input type="checkbox"/> Shoreland <input type="checkbox"/> Wetland <input type="checkbox"/> Flood Zone <input type="checkbox"/> Subdivision <input type="checkbox"/> Site Plan Maj <input type="checkbox"/> Minor <input type="checkbox"/> MM <input type="checkbox"/> Date: <i>5/27/04</i> <i>dk per D.A.</i>	Zoning Appeal <input type="checkbox"/> Variance <input type="checkbox"/> Miscellaneous <input type="checkbox"/> Conditional Use <input type="checkbox"/> Interpretation <input type="checkbox"/> Approved <input type="checkbox"/> Denied Date: _____	Historic Preservation <input checked="" type="checkbox"/> Not in District or Landmark <input type="checkbox"/> Does Not Require Review <input type="checkbox"/> Requires Review <input type="checkbox"/> Approved <input type="checkbox"/> Approved w/Conditions <input type="checkbox"/> Denied Date: _____	

CERTIFICATION

I hereby certify that I am the owner of record of the named property, or that the proposed work is authorized by the owner of record and that I have been authorized by the owner to make this application as his authorized agent and I agree to conform to all applicable laws of this jurisdiction. In addition, if a permit for work described in the application is issued, I certify that the code official's authorized representative shall have the authority to enter all areas covered by such permit at any reasonable hour to enforce the provision of the code(s) applicable to such permit.

SIGNATURE OF APPLICANT	ADDRESS	DATE	PHONE
RESPONSIBLE PERSON IN CHARGE OF WORK, TITLE		DATE	PHONE

Total Square Footage of Proposed Structure 202		Square Footage of Lot 797,356
Tax Assessor's Chart, Block & Lot Chart# 72 Block# A Lot# 003-00'	Owner: Merrill Industries, Inc.	Telephone: 207-772-3254
Lessee/Buyer's Name (If Applicable) N/A	Applicant name, address & telephone: Merrill Industries, Inc. 601 Danforth Street Portland, ME 04102	Total s.f. of signage x \$2.00 per s.f. plus \$30.00/\$65.00 for H.D. signage = Total Fee: \$ 434 Awning Fee = Cost Of Work: \$ _____ Total Fee: \$ 434
Current use: <u>Marine Terminal</u>		
If the location is currently vacant, what was prior use: _____		
Approximately how long has it been vacant: _____		
Proposed use: _____		
Project description: _____		
Contractor's name, address & telephone: _____		
Whom should we contact when the permit is ready: <u>P.D. Merrill</u>		
Mailing address: <u>601 Danforth Street Portland, ME 04102</u>		
We will contact you by phone when the permit is ready. You must come in and pick up the permit and review the requirements before starting any work, with a Plan Reviewer. A STOP WORK ORDER will be issued and a \$100.00 fee if any work starts before the permit is picked up. PHONE: _____		

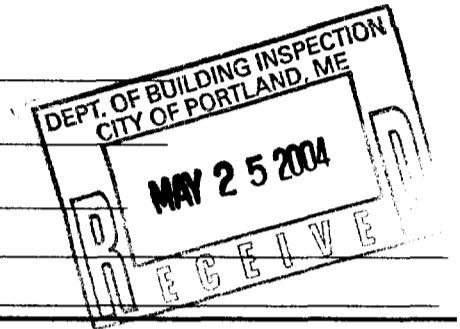

IF THE REQUIRED INFORMATION IS NOT INCLUDED IN THE SUBMISSIONS THE PERMIT WILL BE AUTOMATICALLY DENIED AT THE DISCRETION OF THE BUILDING/PLANNING DEPARTMENT. WE MAY REQUIRE ADDITIONAL INFORMATION IN ORDER TO APPROVE THIS PERMIT.

Authority to enter all areas covered by this

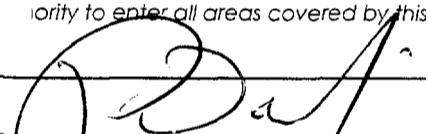
Signature of applicant: 	Date: <u>5/25/04</u>
--	----------------------

Permit, you may not c

SIGNAGE/AWNING PRE-APPLICATION QUESTIONNAIRE

PLEASE COMPLETE ALL INFORMATION

ADDRESS: 601 Danforth Street ZONE: WPDZ

CBL: 72A003-001

SINGLE TENANT LOT? YES NO MULTI TENANT LOT? YES NO
MORE THAN ONE SIGN TOTAL WITH PROPOSED SIGN? YES NO

TENANT/ALLOCATED BUILDING SPACE FRONTAGE (FEET):

Length: _____ Height: _____

INFORMATION ON PROPOSED SIGN(S):

FREESTANDING (e.g., pole) SIGN? YES NO DIMENSIONS PROPOSED: 3' x 57'
BLDG. WALL SIGN? (attached to bldg) YES NO DIMENSIONS PROPOSED: _____

INFORMATION ON **ALREADY** EXISTING AND PERMITTED SIGN(S):

FREESTANDING (e.g., pole) SIGN? YES NO DIMENSIONS: _____
BLDG. WALL SIGN(attached to bldg) ? YES NO DIMENSIONS: _____
AWNING? YES NO DIMENSIONS: _____
LOT FRONTAGE (FEET): 720'

AWNING YES NO IS AWNING BACKLIT? YES NO

HEIGHT OF AWNING: _____ LENGTH OF AWNING: _____ DEPTH: _____

IS THERE **ANY** COMMUNICATION, MESSAGE, TRADEMARK OR SYMBOL ON IT? YES NO

IF YES, TOTAL S.F. OF PANELS WITH COMMUNICATIONS/MESSAGE/TRADEMARK/SYMBOL? _____ s.f.

A SITE SKETCH AND BUILDING SKETCH SHOWING EXACTLY WHERE EXISTING AND NEW SIGNAGE IS LOCATED MUST BE PROVIDED. SKETCHES AND/OR PICTURES OF PROPOSED SIGNAGE ARE ALSO REQUIRED.

SIGNATURE OF APPLICANT: [Signature] DATE: 5/25/24

***** FOR OFFICE USE ONLY *****

Direction of Signs

FRONT ENTRANCE VIEW

FOUR 37" X 9'-0" AND ONE 6'-0" X 9'-0" DOUBLE FACE CABINET SHOWING THE DIFFERENT COPY FOR EACH FACE.

6 x 9 = 54 ft

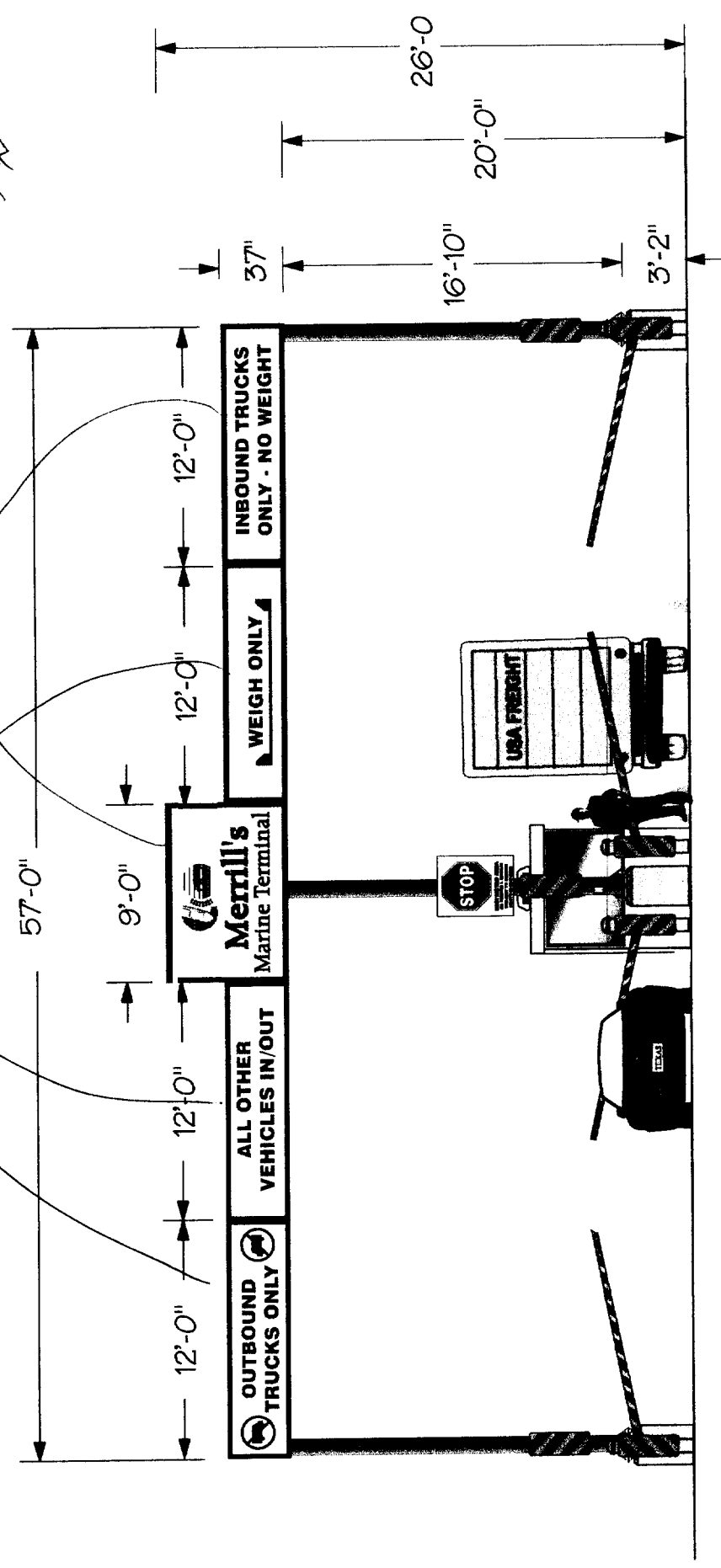

MANUFACTURE AND INSTALL:
 FOUR 37" X 12'-0" AND ONE 6'-0" X 9'-0" INTERNALLY ILLUMINATED DOUBLE FACE CABINETS WITH LEXAN FACES AND VINYL COPY. CABINETS ARE BOLTED TOGETHER FOR A TOTAL CABINET WIDTH OF 57'-0".
 ONE 4' X 3' SINGLE FACE ALUMINUM STOP SIGN WITH COPY.

This design created in conjunction with this project being planned for you is the exclusive property of SIGN SOLUTIONS, and can not be copied, exhibited or shown to anyone outside of your organization with consent of SIGN SOLUTIONS

	DATE: 4/19/04	SCALE: 1/4" = 1'
	WORK ORDER NO: 4318	DESIGNER: BOB PHILLIPS
DWG NO:	FOR NAME: MERRILL'S MARINE	
REVISION:	LOCATION: 601A DANFORTH ST.	
APPROVED:	PORTLAND, ME	
© Copyright 2004		

(A2) EXIT VIEW

FOUR 37" X 12'-0" AND ONE 6'-0" X 9'-0" DOUBLE FACE CABINET SHOWING THE DIFFERENT COPY FOR EACH FACE.

Direction Signs

6x9 = 54R
old

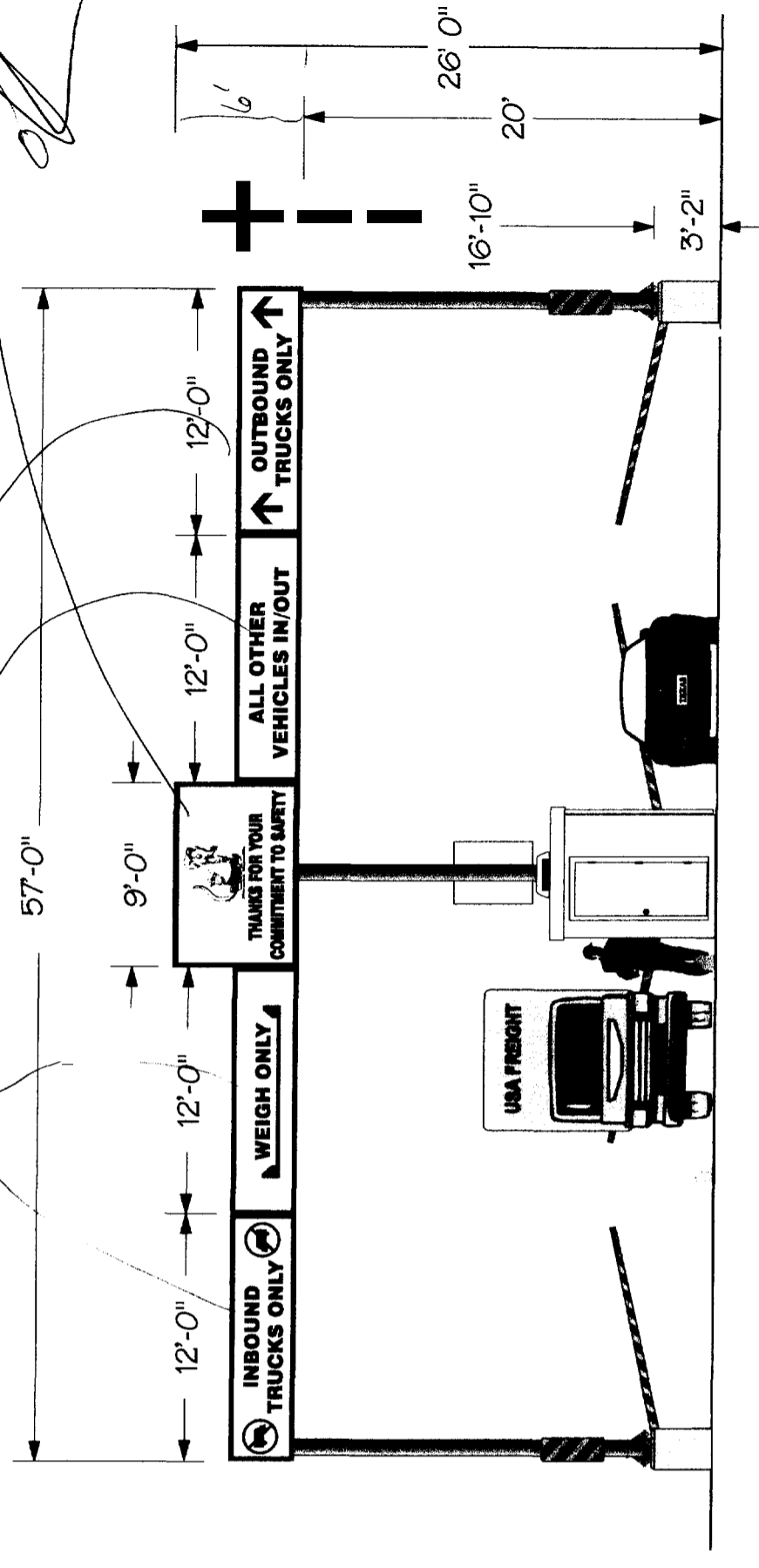

MANUFACTURE AND INSTALL:
FOUR 37" X 12'-0" AND ONE 6'-0" X 9'-0" INTERNALLY ILLUMINATED DOUBLE FACE CABINETS WITH LEXAN FACES AND VINYL COPY. CABINETS ARE BOLTED TOGETHER FOR A TOTAL CABINET WIDTH OF 57'-0".

This design created in conjunction with this project being planned for you is the exclusive property of SIGN SOLUTIONS, and can not be copied, exhibited or shown to anyone outside of your organization with consent of SIGN SOLUTIONS

	DATE: 4/15/04	SCALE: 1/4" = 1'
WORK ORDER NO: 4318	DESIGNER: BOB PHILLIPS	
JOB NAME: MERRILL'S MARINE	LOCATION: 601A DANFORTH ST. PORTLAND, ME	
DWG NO:	REVISION:	APPROVED:

© Copyright 2004

(B) SECTIONAL DETAIL-WIDE BODY CABINET
 CROSS SECTION OF A 37" HIGH
 DOUBLE FACE CABINET SHOWING
 WITH LEXAN FACES AND VINYL COPY.

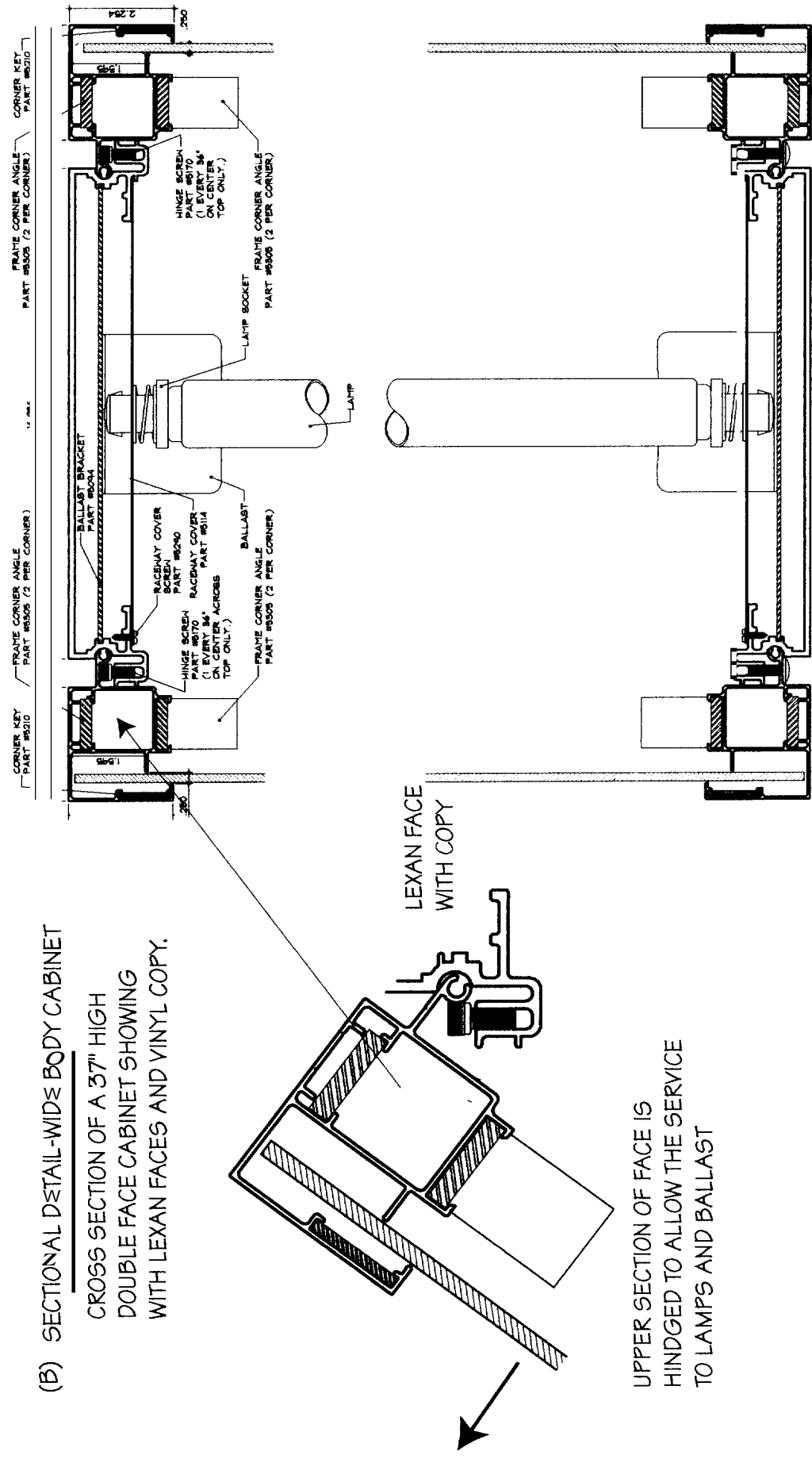

UPPER SECTION OF FACE IS
 HINGED TO ALLOW THE SERVICE
 TO LAMPS AND BALLAST

MANUFACTURE AND INSTALL:
 FOUR 37" X 12'-0" AND ONE 37 X 9'-0" INTERNALLY ILLUMINATED DOUBLE FACE CABINETS WITH LEXAN
 FACES AND VINYL COPY. ALL CABINETS ARE "UL" LISTED. CABINETS ARE BOLTED TOGETHER FOR A
 TOTAL CABINET WIDTH OF 57'-0".

This design created in conjunction with this project being planned for you is the exclusive property of SIGN SOLUTIONS,
 and can not be copied, exhibited or shown to anyone outside of your organization with consent of SIGN SOLUTIONS

	DATE: 4/11/04	SCALE: NTS
	WORK ORDER NO: 4318	DESIGNER: BOB PHILLIPS
DWG NO:	JOB NAME: MERRILL'S MARINE	LOCATION: 601A DANFORTH ST. PORTLAND, ME
REVISION:	APPROVED:	© Copyright 2004

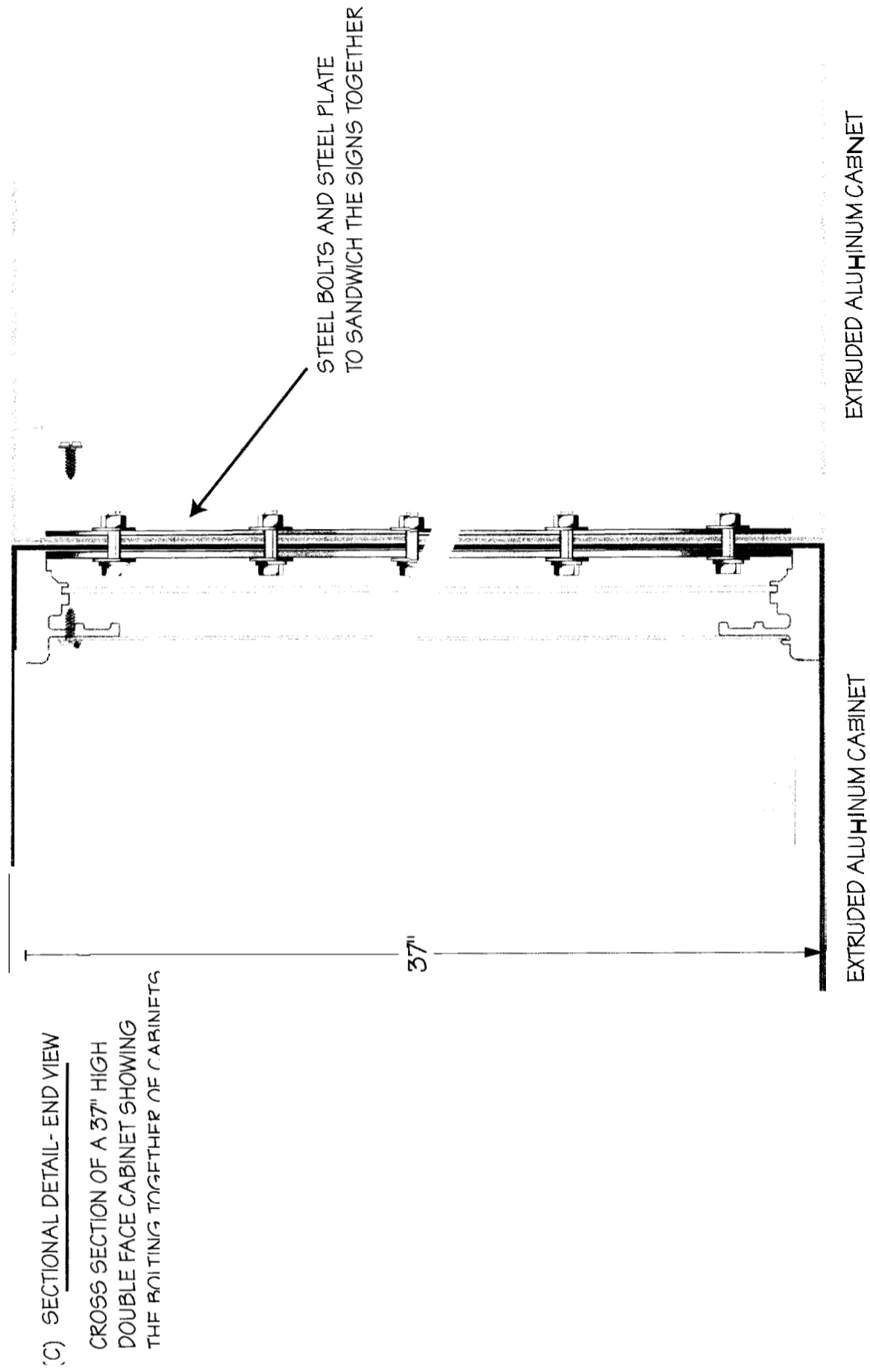

	DATE: 4/11/04	SCALE: NTS
	WORK ORDER NO: 4318	DESIGNER: BOB PHILLIPS
	JOB NAME: MERRILL'S MARINE	LOCATION: 601A DANFORTH ST. PORTLAND, ME
DWG NO:	REVISION:	APPROVED:

MANUFACTURE AND INSTALL:
 FOUR 37" X 12'-0" AND ONE 72" X 9'-0" INTERNALLY ILLUMINATED DOUBLE FACE CABINETS WITH LEXAN
 FACES AND VINYL COPY. CABINETS ARE BOLTED TOGETHER FOR A TOTAL CABINET WIDTH OF 57'-0".

This design created in conjunction with this project being planned for you is the exclusive property of SIGN SOLUTIONS, and can not be copied, exhibited or shown to anyone outside of your organization with consent of SIGN SOLUTIONS

(D) FRONT ENTRANCE VIEW

FOUR 37" X 12'-0" AND ONE 6'-0" X 9'-0"
DOUBLE FACE CABINET SHOWING THE
LAMPS & BALLAST LAYOUT

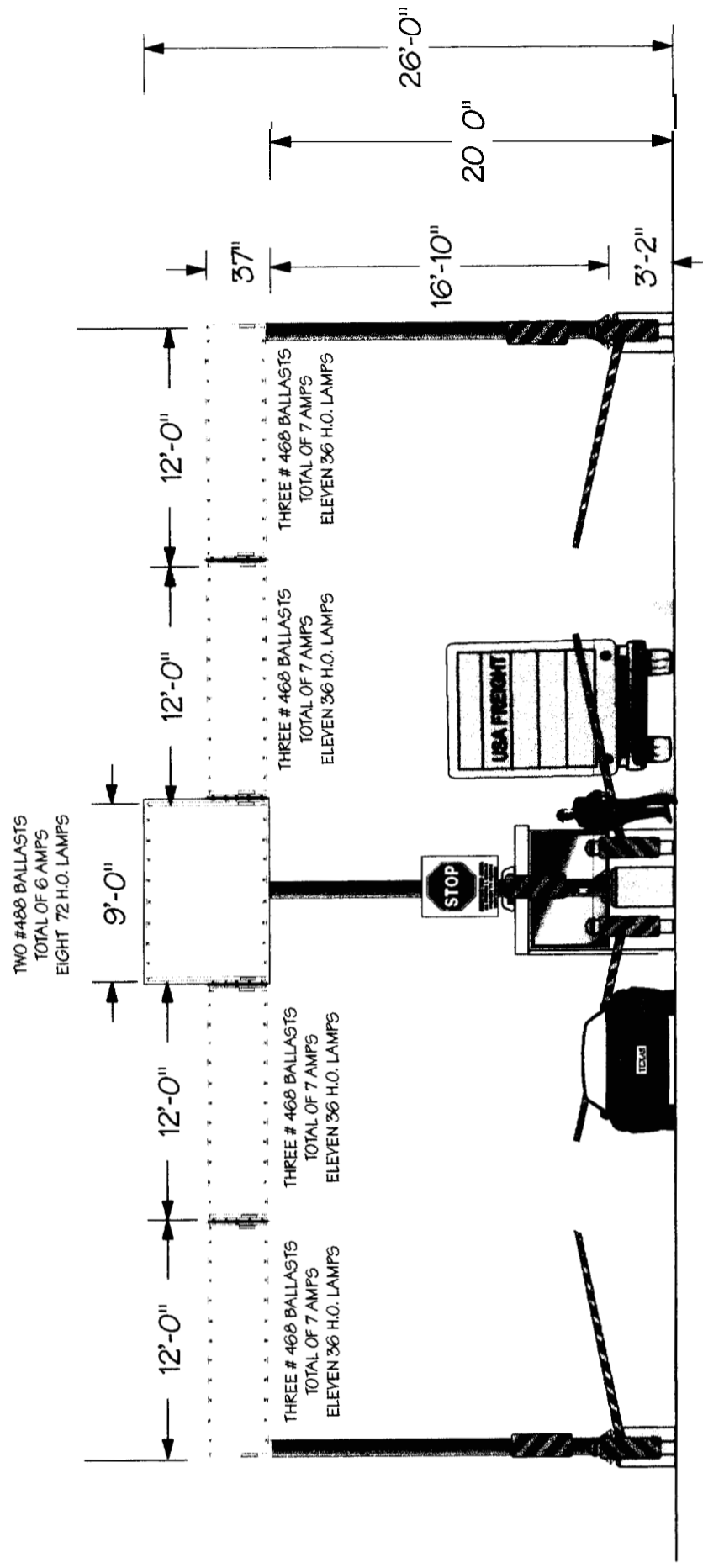

SOLUTIONS	DATE:	4/19/04	SCALE:	1/4" = 1'
	WORK ORDER NO.:	4318	DESIGNER:	BOB PHILLIPS
DWG NO.:	FOR NAME: MERRILL'S MARINE			
REVISION:	LOCATION: 601A DANFORTH ST. PORTLAND, ME			
APPROVED:	© Copyright 2004			

MANUFACTURE AND INSTALL:
FIVE INDIVIDUAL CABINETS WITH ELECTRICAL CONTROL TO EACH SIGN WITH A TOTAL OF ONE 15 AMPS
CIRCUITS AND TWO 30 AMPS CIRCUITS.

This design created in conjunction with this project being planned for you is the exclusive property of SIGN SOLUTIONS,
and can not be copied, exhibited or shown to anyone outside of your organization with consent of SIGN SOLUTIONS

**(C) SECTIONAL DETAIL
STEEL SUPPORT IN CABINET.**

CABINETS ARE MOUNTED ON
THREE 10" X 10" STEEL TUBES
WITH FOUNDATIONS PROVIDED
BY CUSTOMER.

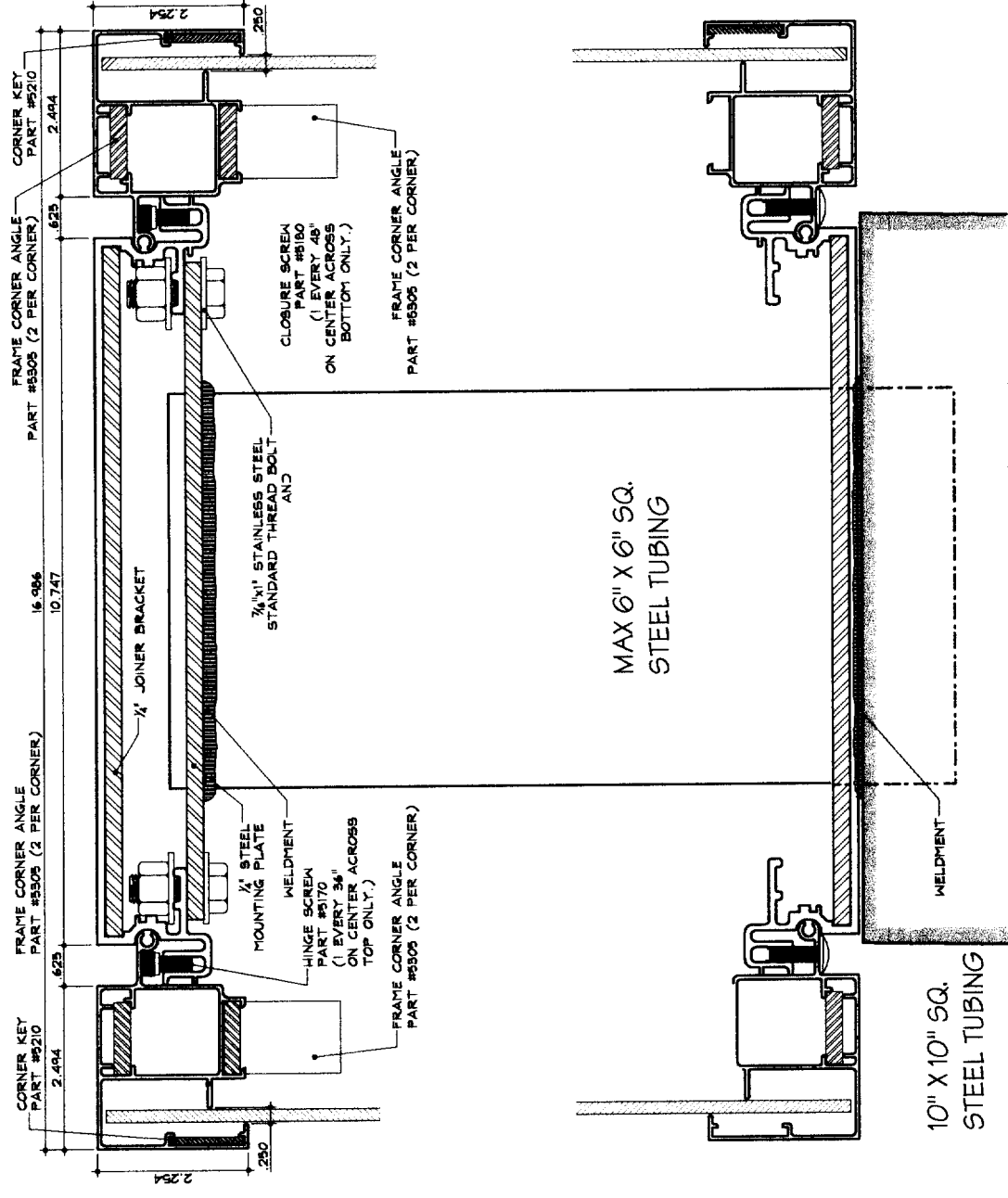

MANUFACTURE AND INSTALL:
FOUR 37" X 12'-0" AND ONE 6'-0" X 9'-0" INTERNALLY ILLUMINATED DOUBLE FACE CABINETS WITH LEXAN
FACES AND VINYL COPY. CABINETS ARE BOLTED TOGETHER FOR A TOTAL CABINET WIDTH OF 57'-0".
INSTALL CABINETS ON THREE 10" X 10' STEEL TUBES WITH FOUNDATION PROVIDED BY CUSTOMER.

*This design created in conjunction with this project being planned for you is the exclusive property of SIGN SOLUTIONS,
and can not be copied, exhibited or shown to anyone outside of your organization with consent of SIGN SOLUTIONS*

	DATE	4/11/04	SCALE	1/4" = 1'
	WORK ORDER NO.	4318	DESIGNER	BOB PHILLIPS
DWG NO: REVISION: APPROVED:	FOR NAME MERRILL'S MARINE		LOCATION 601A DANFORTH ST. PORTLAND, ME	