

PARTIAL FOUNDATION PLAN

SCALE: 1" = 10'-0"

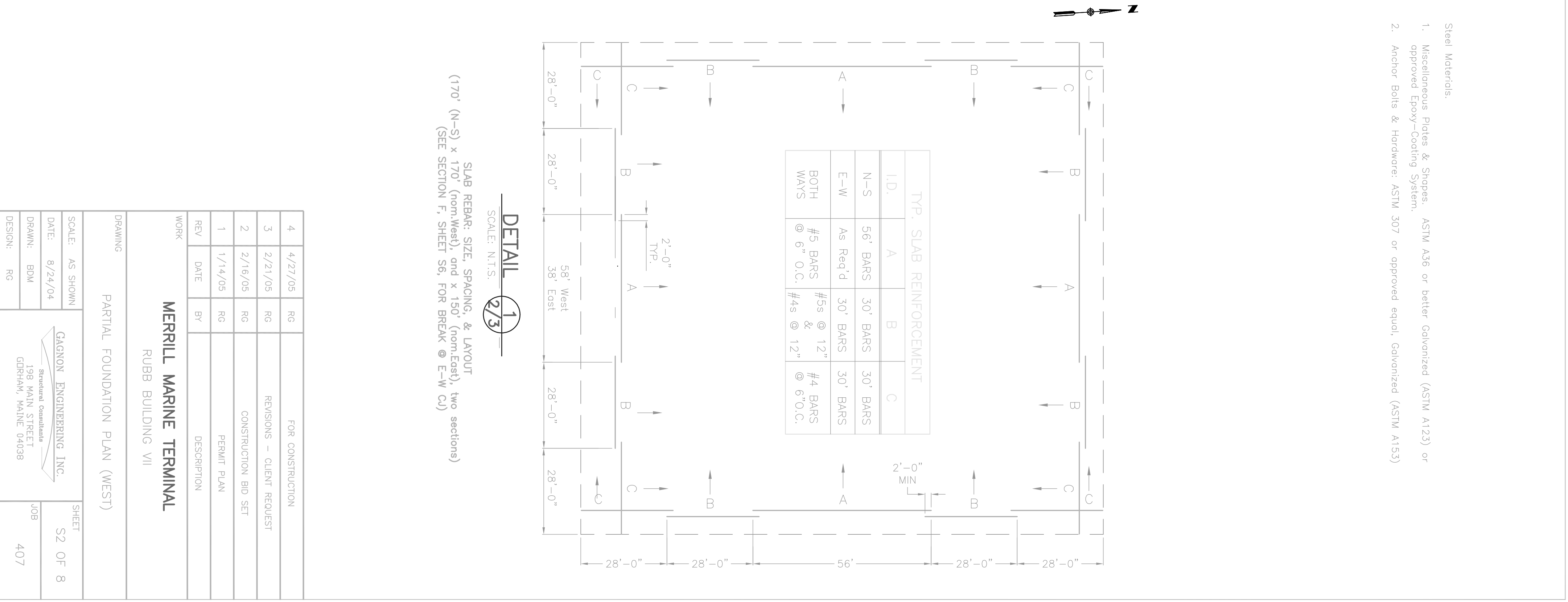

REV	DATE	DESCRIPTION
4	4/27/05	RG
3	2/21/05	RG
2	2/16/05	RG
1	1/14/05	RG

MERRILL MARINE TERMINAL
RUBB BUILDING VII

SCALE: AS SHOWN
DATE: 6/24/04
DRAWN: BDM
DESIGN: RG

FOR CONSTRUCTION
REVISIONS - CLIENT REQUEST
CONSTRUCTION BID SET
PERMIT PLAN

Steel Materials
1. Miscellaneous Plates & Shops, ASTM A36 or better galvanized (ASTM A123) or approved Epoxy-Coating System.
2. Anchor Bolts & Hardware: ASTM 307 or approved equal; Galvanized (ASTM A153)

SLAB REBAR, SIZE, SPACING, & LAYOUT
(170' (N-S) x 170' (from West), and x 150' (from East), two sections)
(SEE SECTION F, SHEET S6, FOR BREAK @ E-W C1)

SCALE: N.T.S.

SCALE: 1" = 10'-0"

SCALE: AS SHOWN
DATE: 6/24/04
DRAWN: BDM
DESIGN: RG

SHEET S2 OF 8
JOB 407

GAGNON ENGINEERING, INC.
198 MAIN STREET
GIRIHAN, MAINE 04038