

Plot Plan  
 Approx 36' →

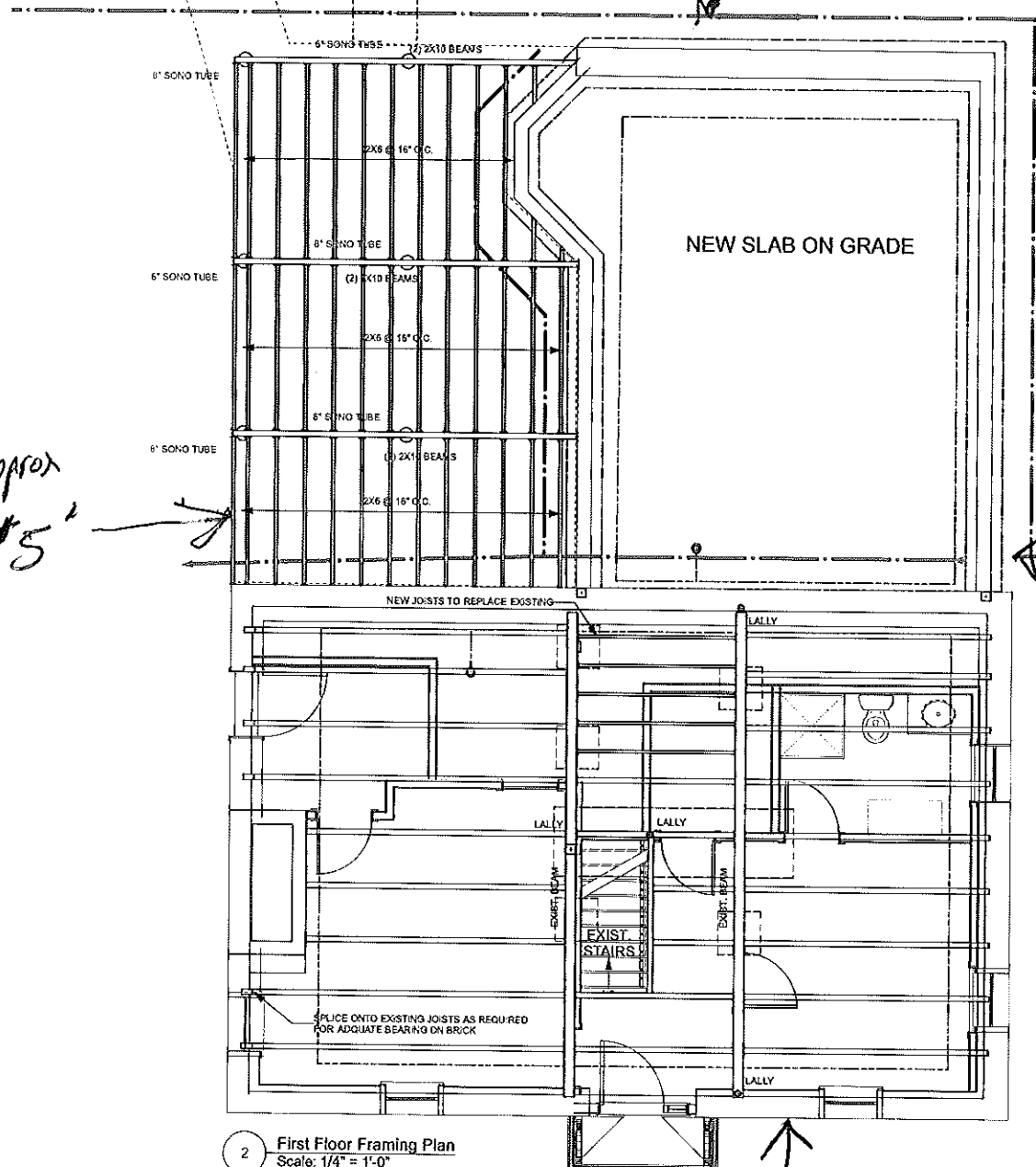

← Approx 45' →

← Approx 28' →

2 First Floor Framing Plan  
 Scale: 1/4" = 1'-0"

↑ 18' 6"

PERMIT SET

side walk

	Design Firm <b>RESIDENTIAL DESIGN STUDIO, LLC</b> Carol A. Morrissette 174 Dunbar Street Portland, Maine 04102 T. 207.699.4184 C. 207.671.2555	Project Title <b>Marshall Residence</b> Portland, Maine 457 Dunbar Street CBL 71/03	Sheet Status <b>Permit Set</b>
	Revisors 1	Sheet Title	Sheet Number 13.70
		Drawn By CAM	Sheet No. S1.1