

1 Foundation Plan  
Scale: 1/4" = 1'-0"

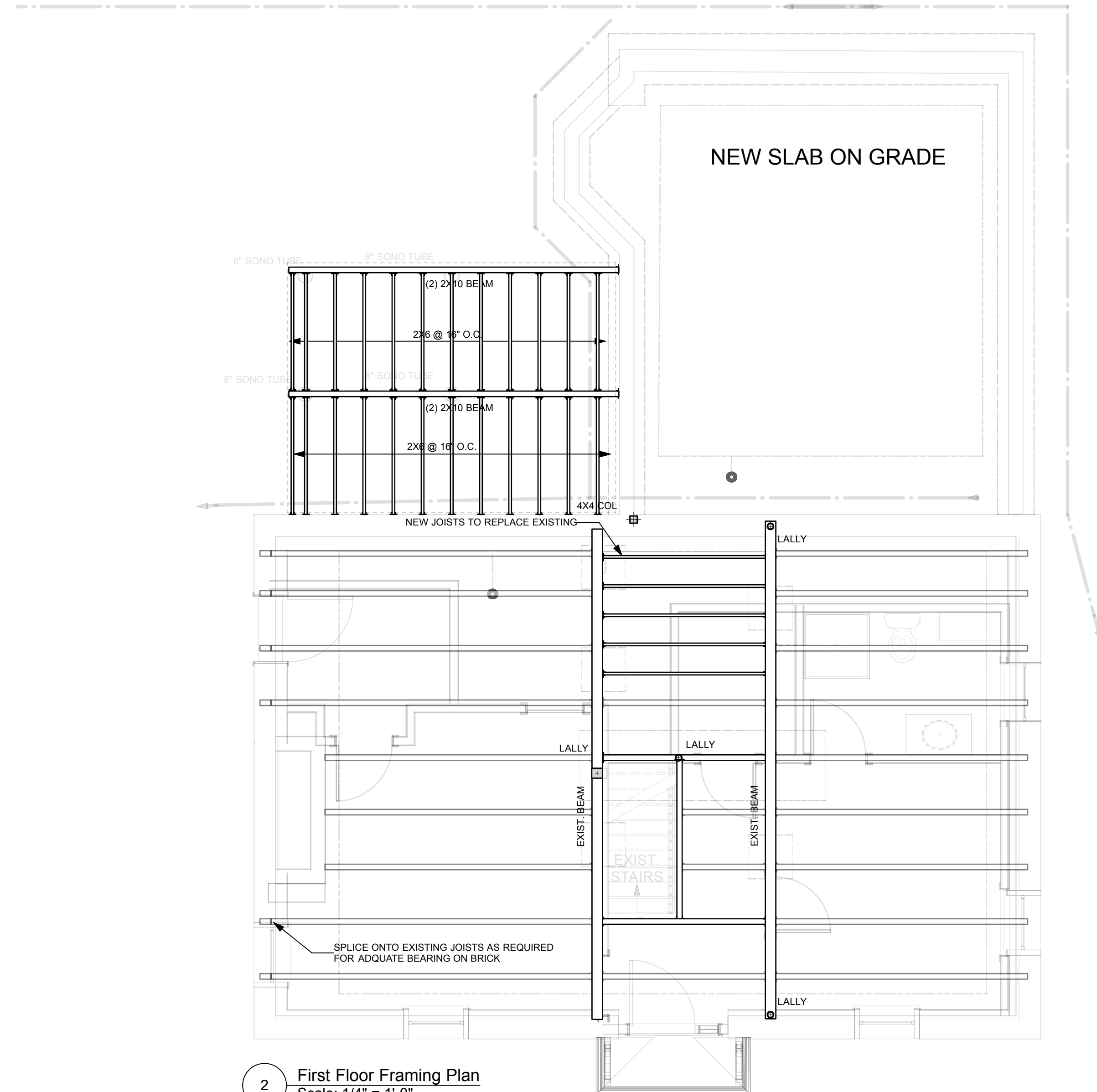

2 First Floor Framing Plan  
Scale: 1/4" = 1'-0"

**PERMIT SET - REV. 2**

	Design Firm <b>RESIDENTIAL DESIGN STUDIO, LLC</b> Carol A. Morrisette 174 Danforth Street Portland, Maine 04102 T 207.699.4184 C 207.671.7965	Project Title <b>Marshall Residence</b> Portland, Maine 467 Danforth Street CBI 71/N3	Sheet Status <b>Permit Set</b> Project Number <b>13.70</b> Drawn By <b>CAM</b>	Date <b>30 December 2013</b> Sheet No. <b>S1.1</b>
	Revisions 1 1/13/14 - SCALE BAR 2 1/31/14 - LOT COVERAGE REV. 3	Sheet Title <b>Foundation &amp; Framing Plans</b>	Sheet Scale <b>1/4" = 1'-0" UNO</b> CAD File Number <b>093</b>	