

LEGEND	
	EXISTING WALL - PATCHED & REPAIRED
	NEW 2X6 STUD WALL
	NEW 2X4 STUD WALL
	NEW INSULATED 2X6 STUD WALL
	NEW 8" FROST WALL & FOOTING
	EXISTING STONE & BRICK FOUNDATION
	EXISTING BRICK WALL W/ NEW 2X6 STUD WALL
	EXISTING BRICK WALL

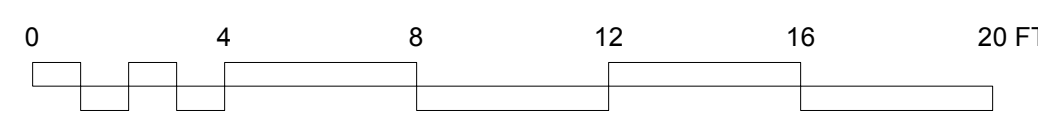
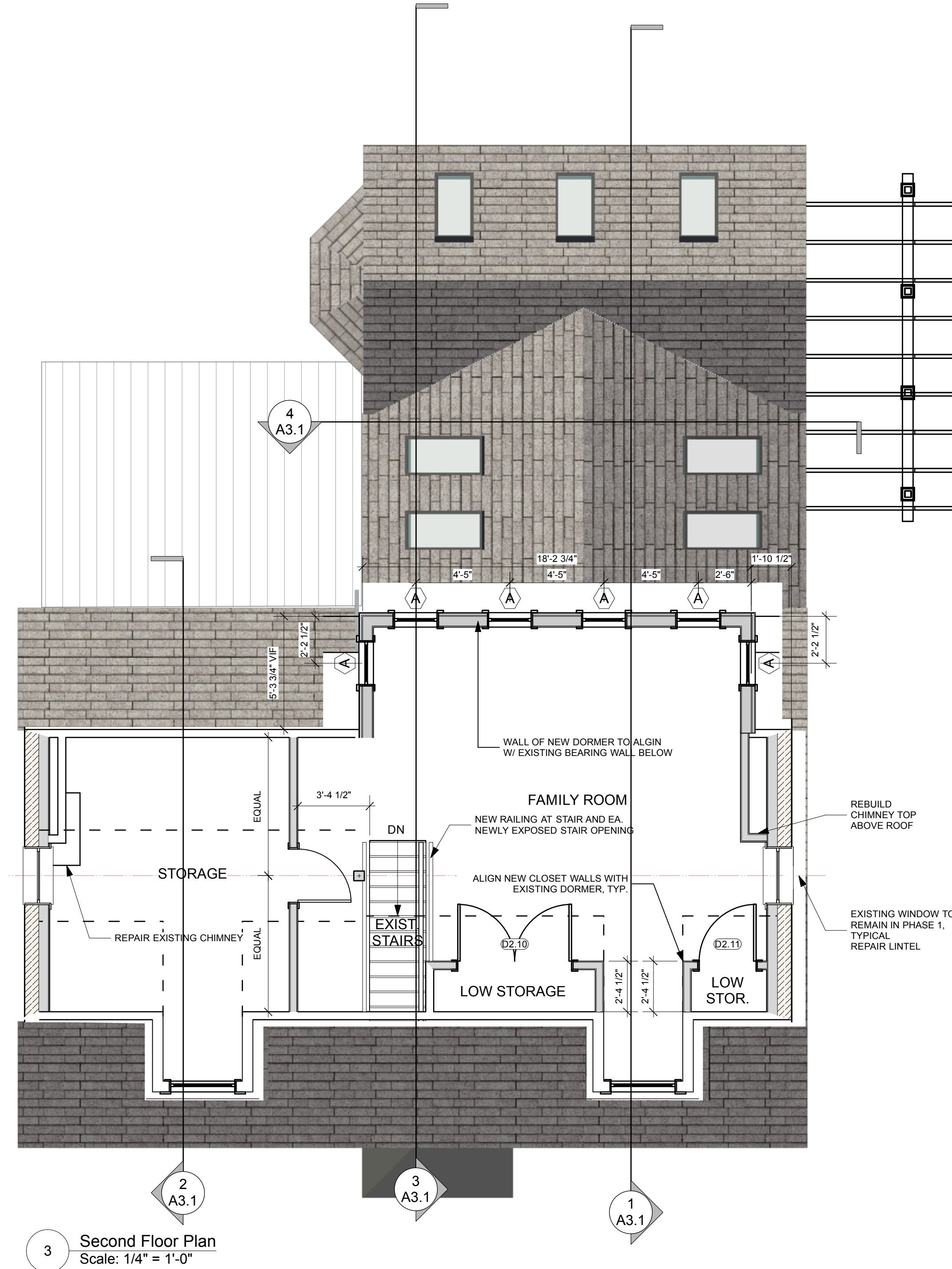
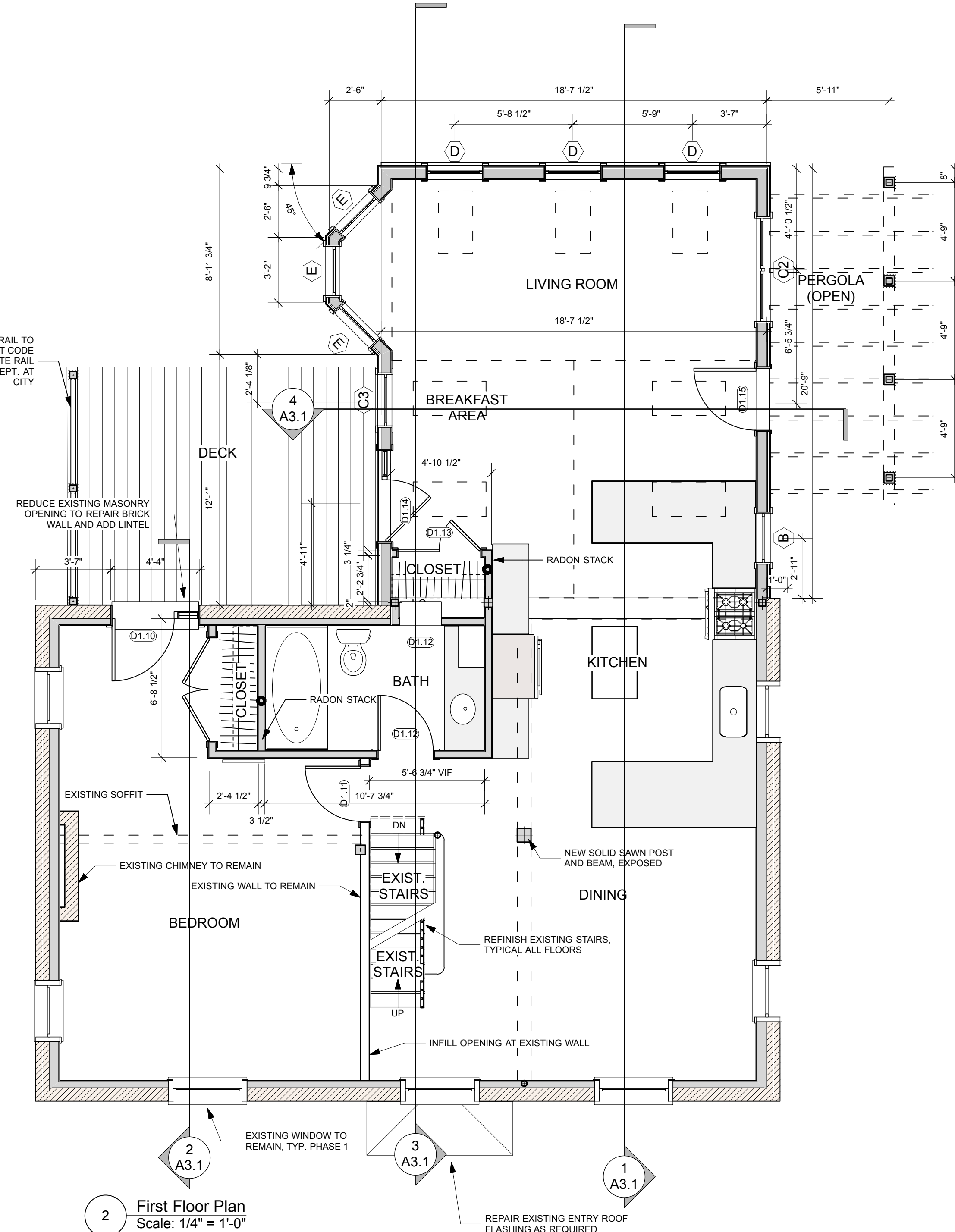
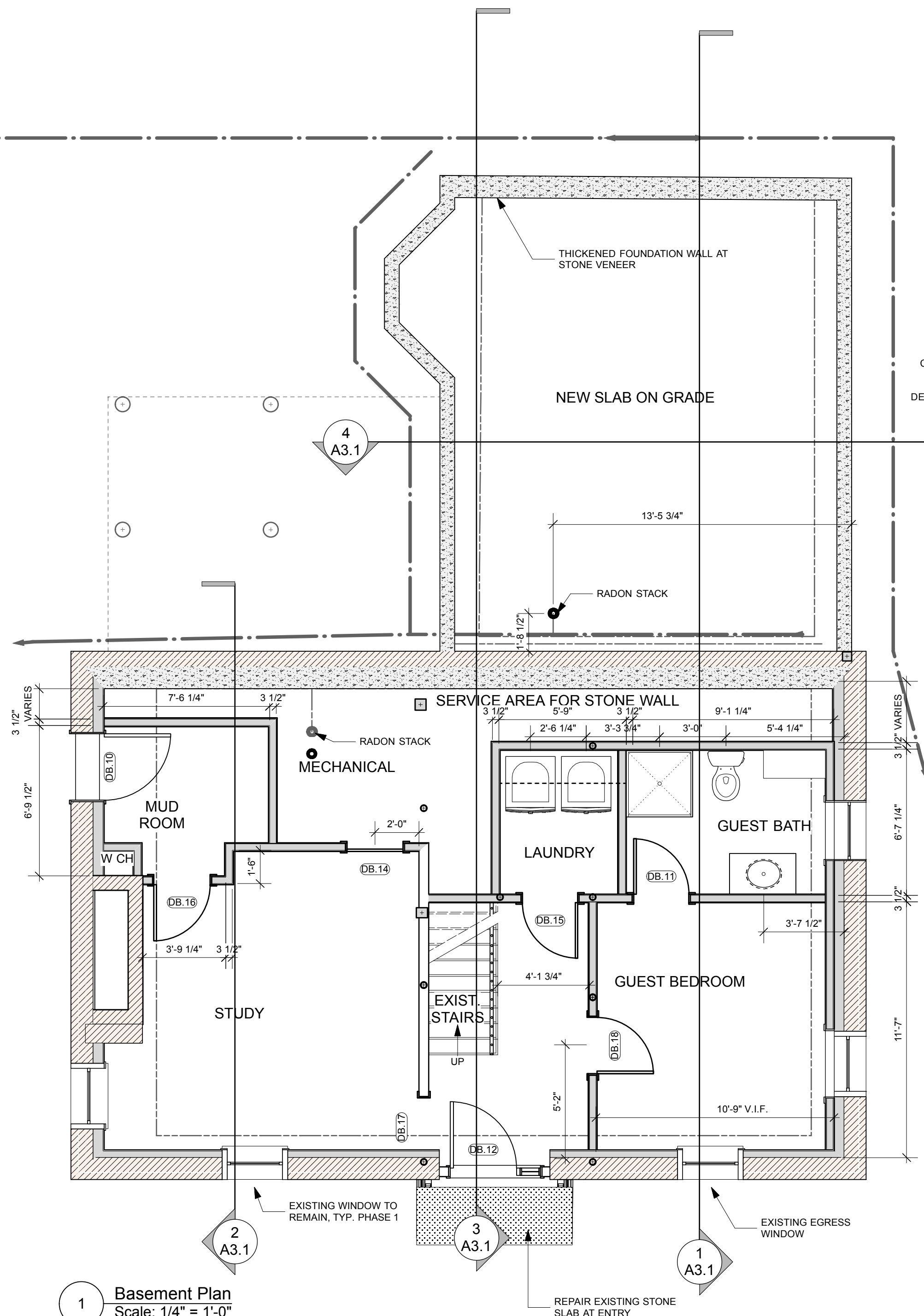

PERMIT SET - REV. 2

	Design Firm RESIDENTIAL DESIGN STUDIO, LLC Carol A. Morrisette 174 Danforth Street Portland, Maine 04102 T 207.699.4184 C 207.671.7965	Project Title Marshall Residence Portland, Maine 467 Danforth Street CBI 71/A3	Sheet Status Permit Set Project Number 13.70 Drawn By CAM Sheet Scale 1/4" = 1'-0" UNO CAD File Number 093	Date 30 December 2013 Sheet No. A1.1
	Revisions 1 1/13/14 - SCALE BAR 2 1/28/14 - LOT COVERAGE REV. 3	Sheet Title Floor Plans		