

1 Existing First Floor Plan
Scale: 1/4" = 1'-0"

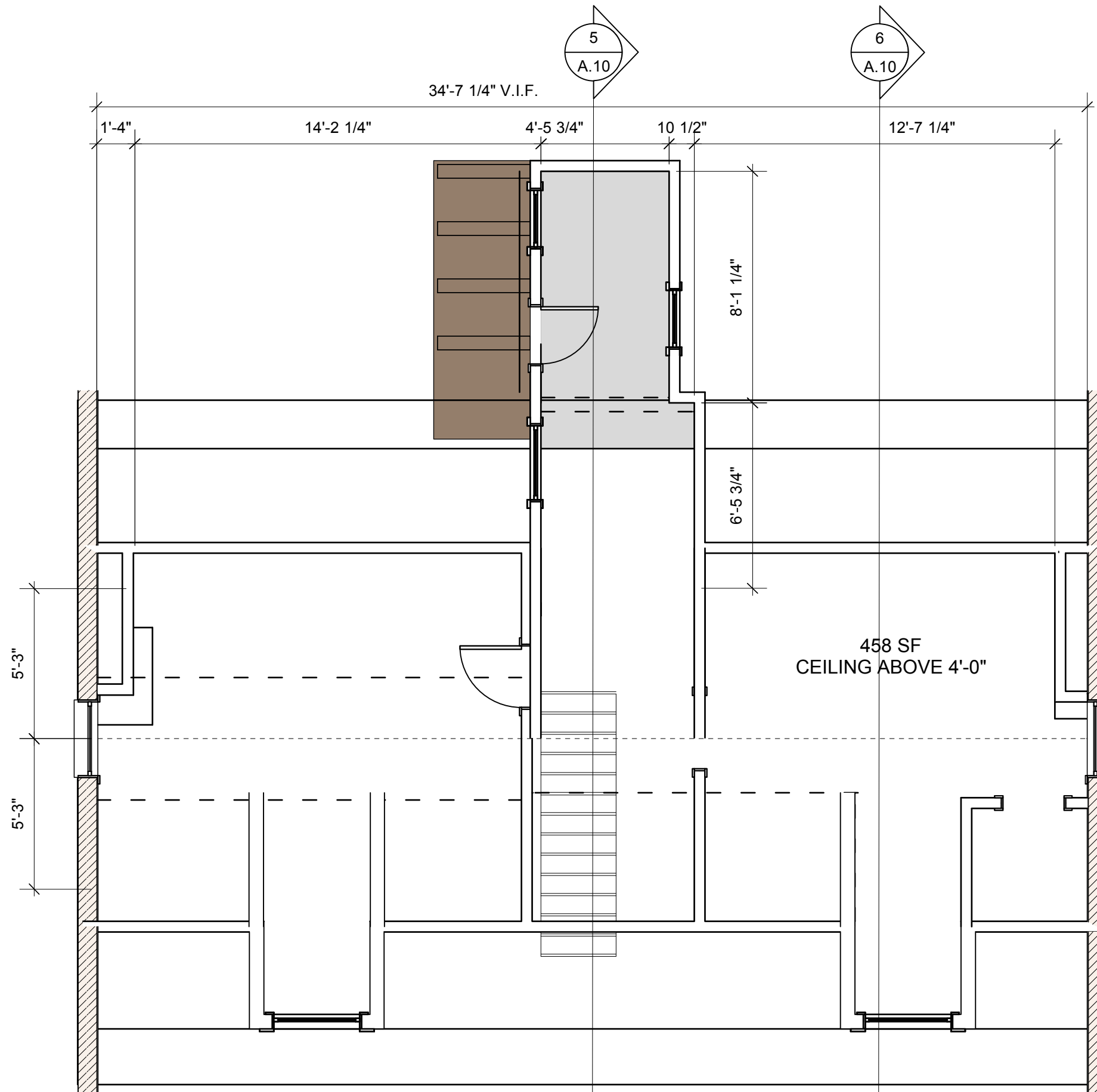

3 Existing Second Floor Plan
Scale: 1/4" = 1'-0"

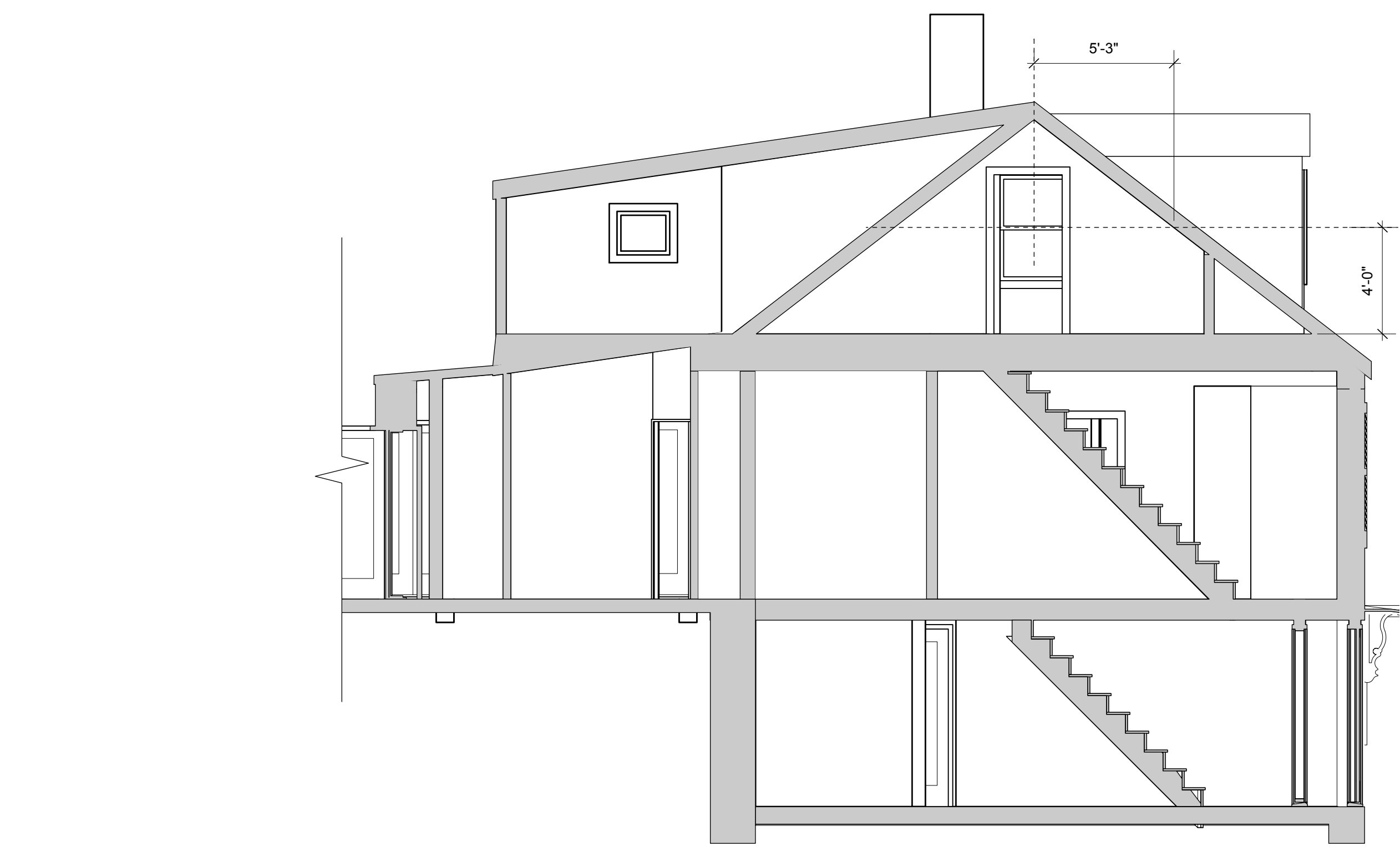

5 Existing Building Section (Partial)
Scale: 1/4" = 1'-0"



6 Existing Section
Scale: 1/4" = 1'-0"

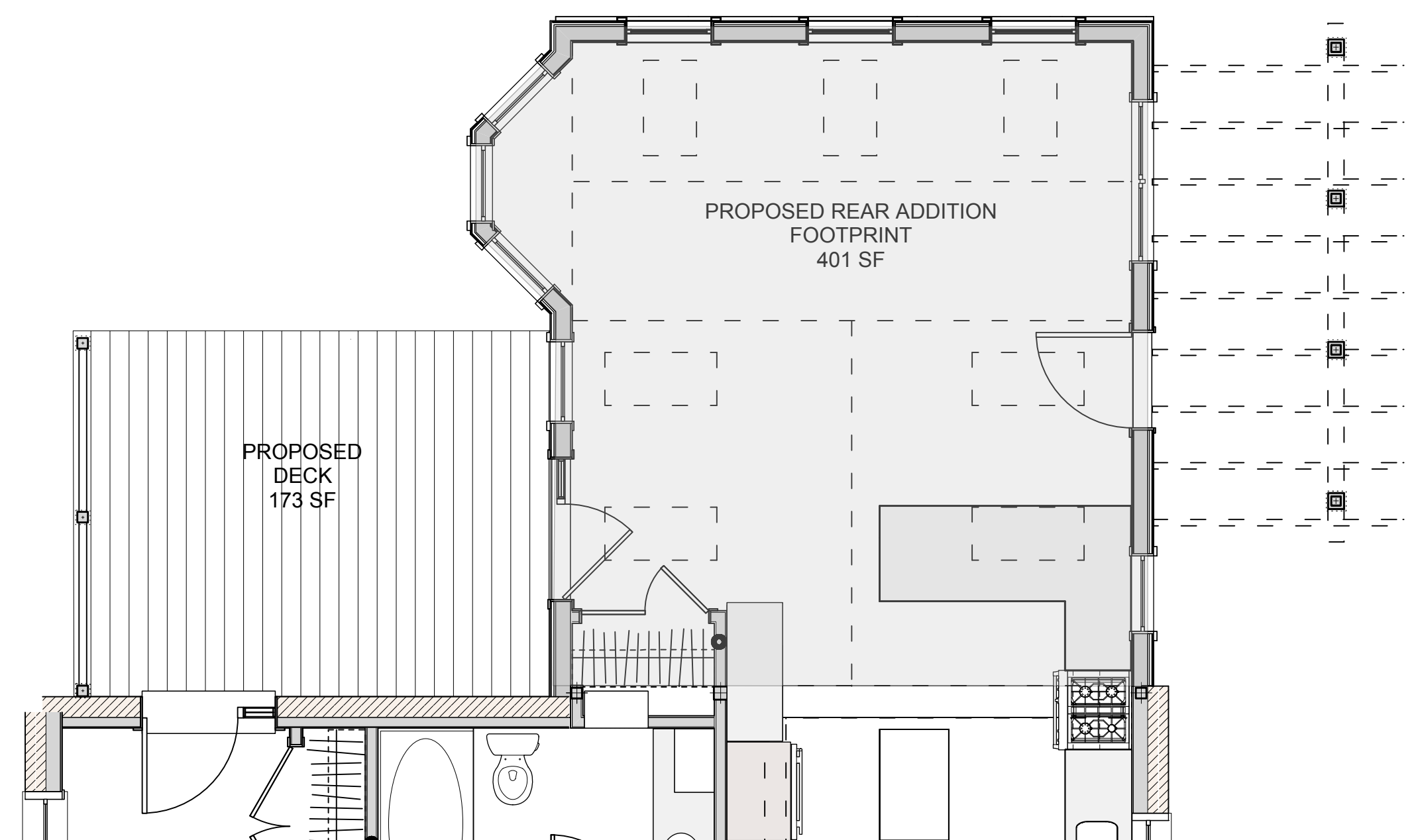

2 Proposed First Floor Plan - Partial
Scale: 1/4" = 1'-0"

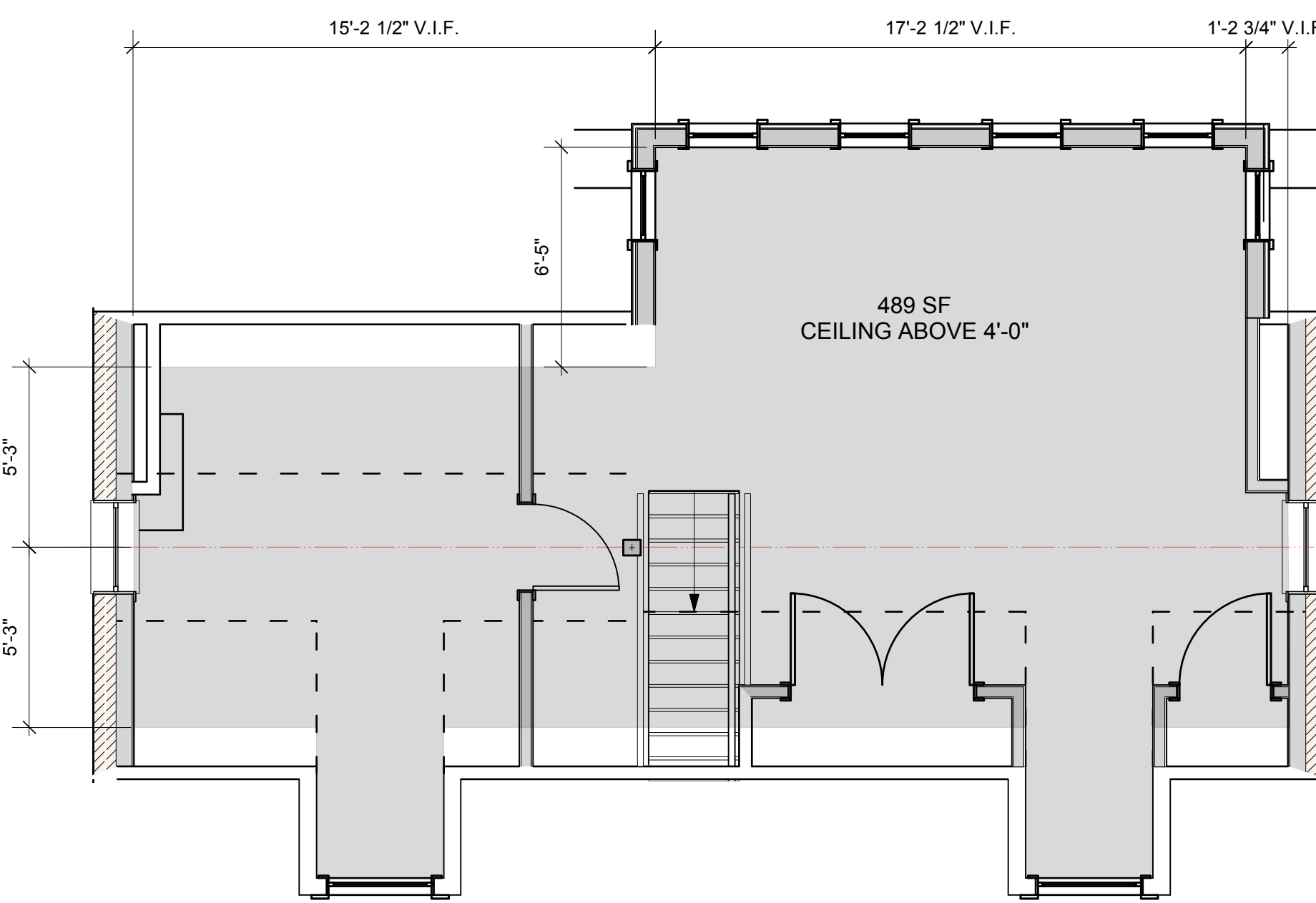

4 Proposed Second Floor Plan
Scale: 1/4" = 1'-0"



7 Existing Elevation
Scale: 1/8" = 1'-0"

8 Existing Elevation
Scale: 1/8" = 1'-0"

PERMIT SET - REV. 2

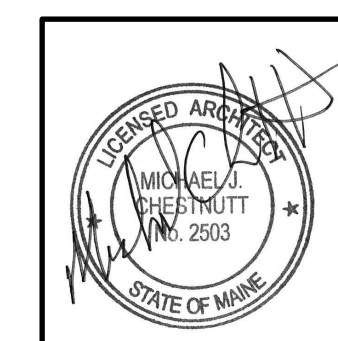

Design Firm
RESIDENTIAL DESIGN STUDIO, LLC
Carol A. Morrisette
174 Danforth Street
Portland, Maine 04102
T 207.699.4184 C 207.671.7965

Revisions
1 1/13/14 - EXISTING CONDS. SHEET
2 1/28/14 - LOT COVERAGE REV.
3

Project Title
Marshall Residence
Portland, Maine
467 Danforth Street
CBI 71/183

Sheet Title
Existing Plans & Elevations

Sheet Status
Permit Set
Project Number
13.70
Date
30 December 2013
Drawn By
CAM
Sheet No.
Speed Scale
1/4" = 1'-0" UNO
CAD File Number
093

A1.0