

1 Existing First Floor Plan
Scale: 1/4" = 1'-0"

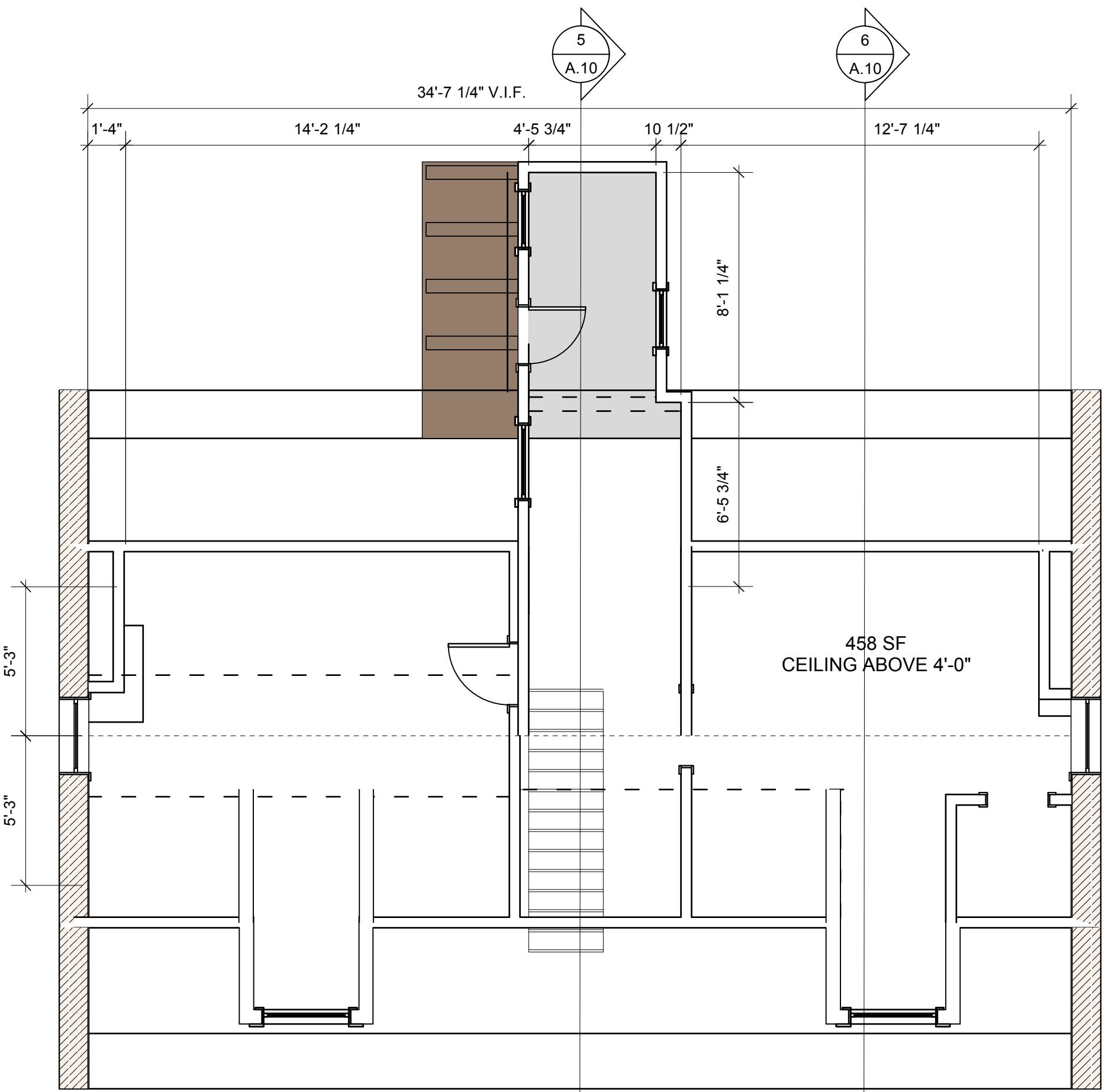

3 Existing Second Floor Plan
Scale: 1/4" = 1'-0"

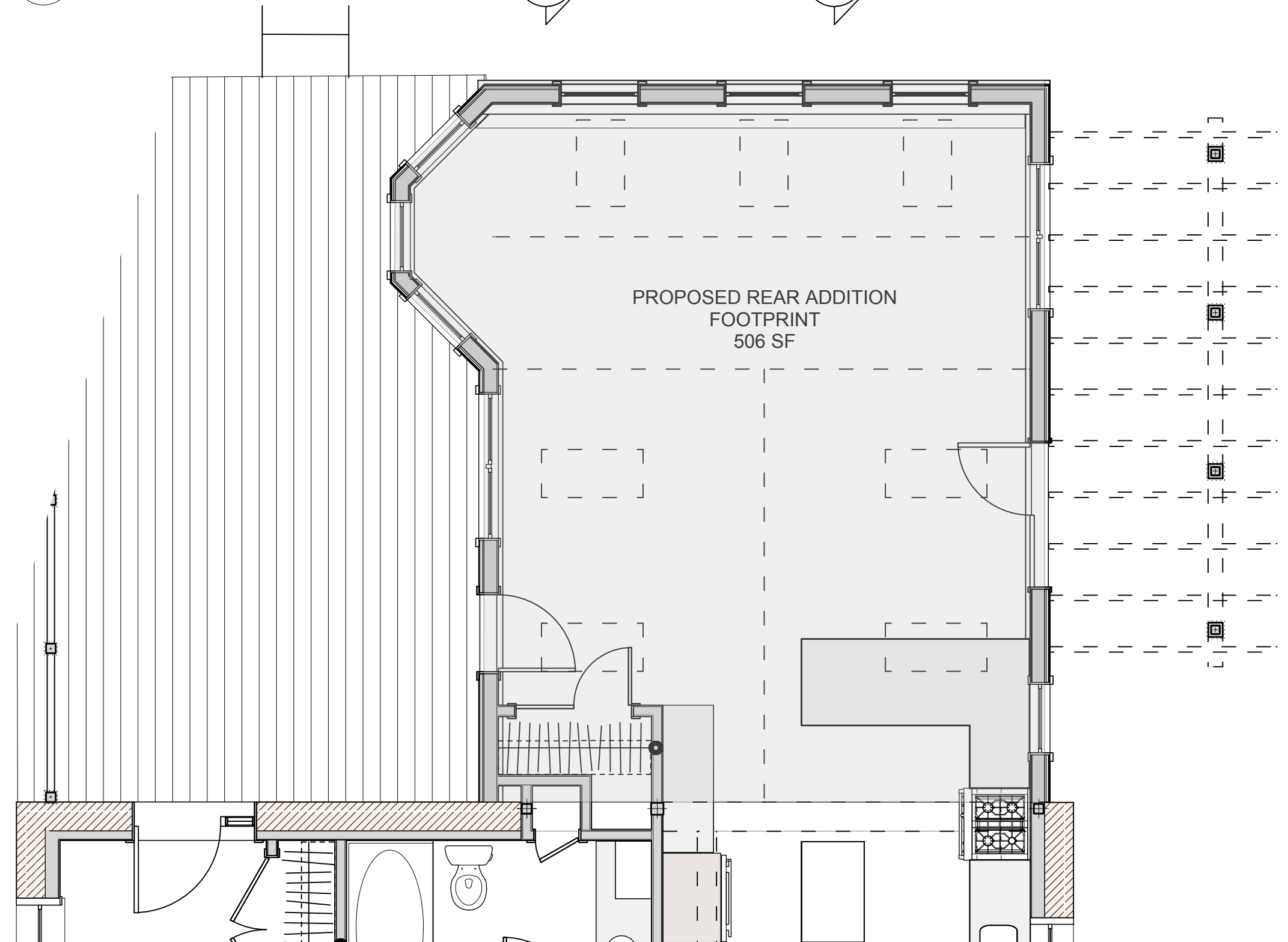

2 Proposed First Floor Plan - Partial
Scale: 1/4" = 1'-0"

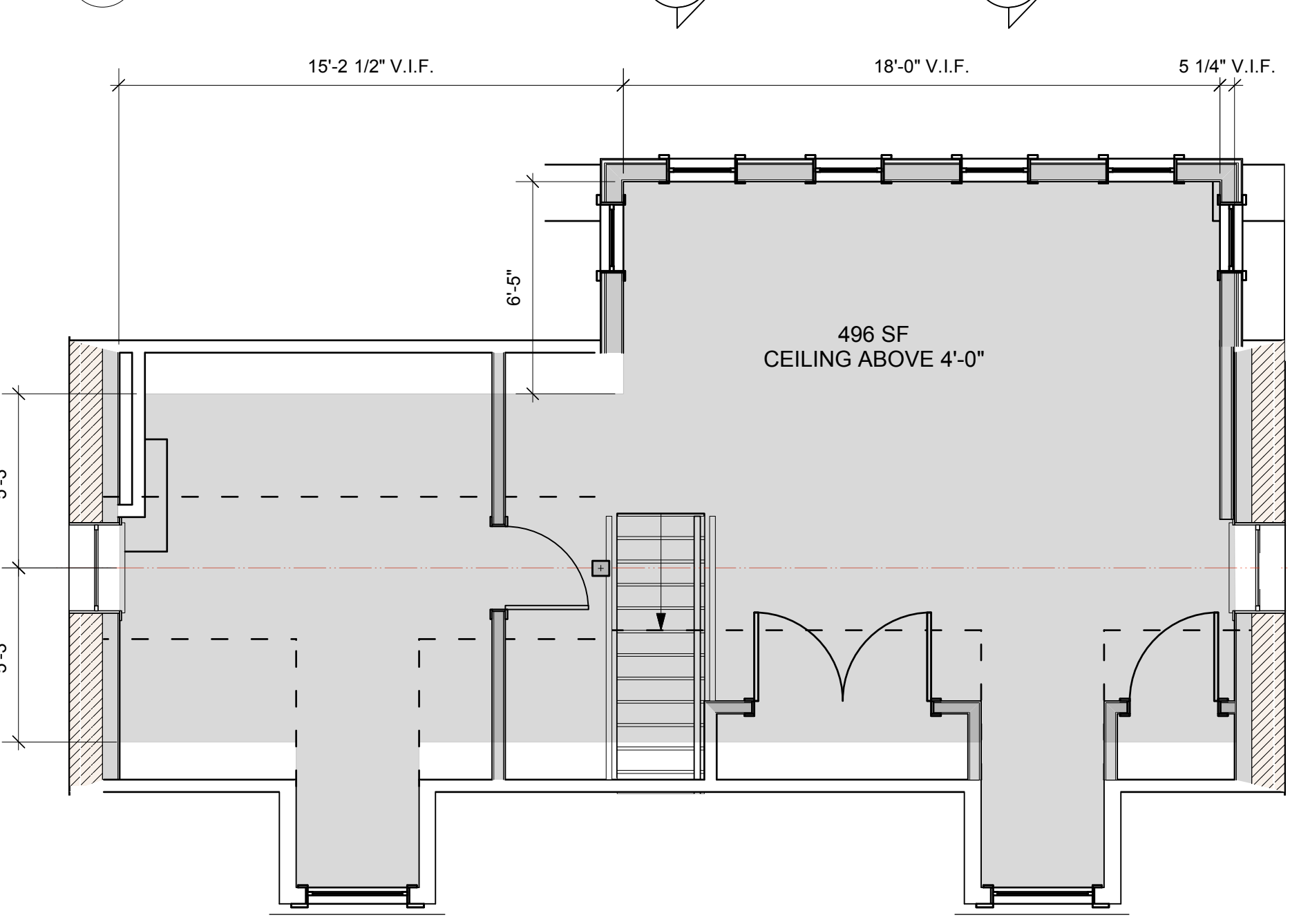

4 Proposed Second Floor Plan
Scale: 1/4" = 1'-0"

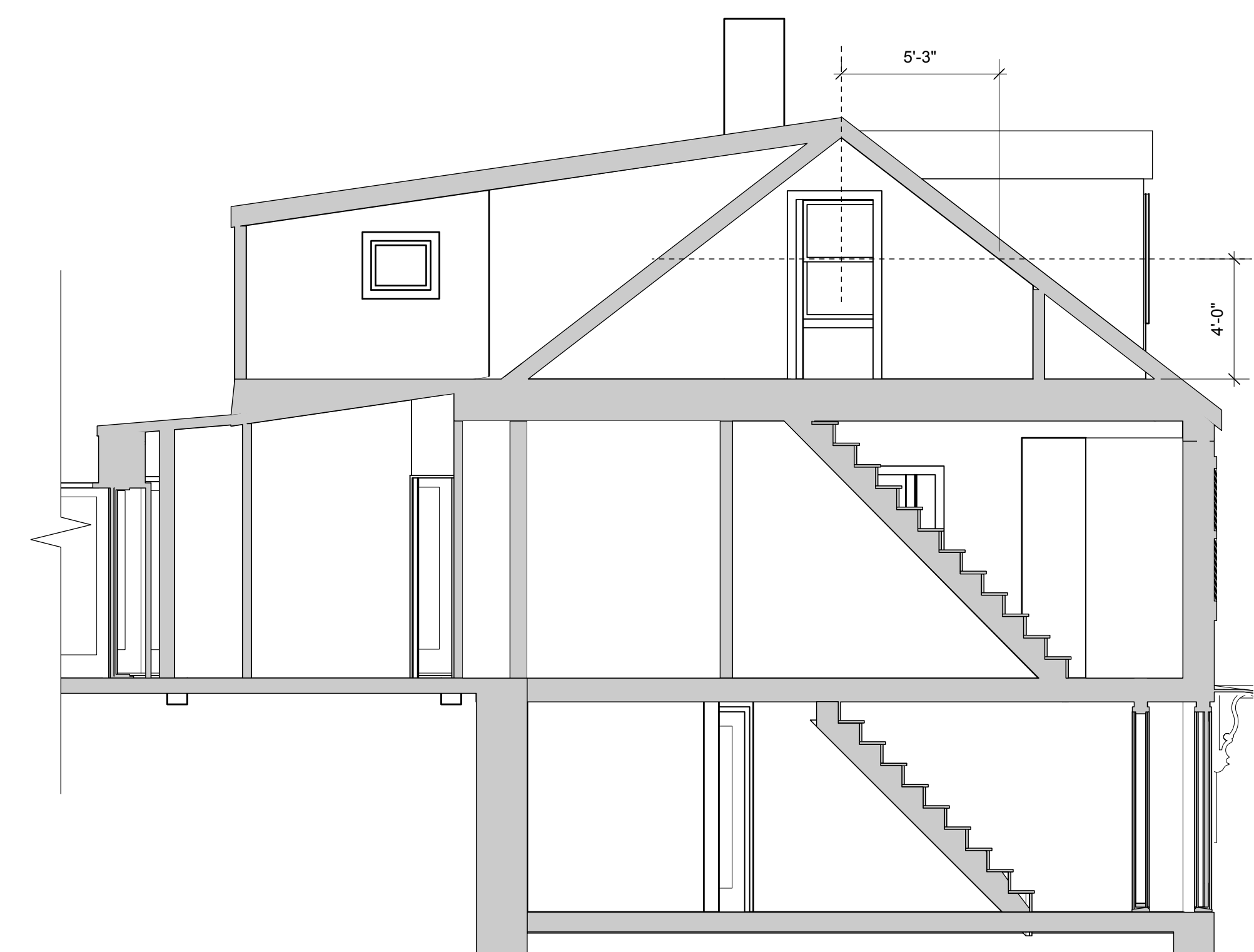

5 Existing Building Section (Partial)
Scale: 1/4" = 1'-0"



6 Existing Section
Scale: 1/4" = 1'-0"

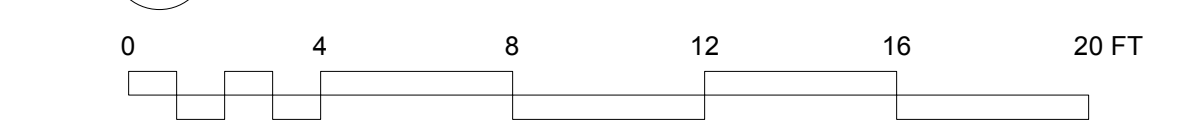

7 Existing Elevation
Scale: 1/8" = 1'-0"

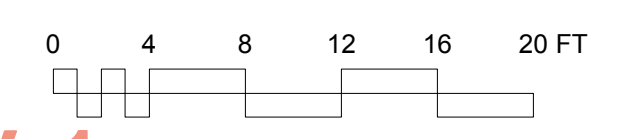

PERMIT SET - REV. 1

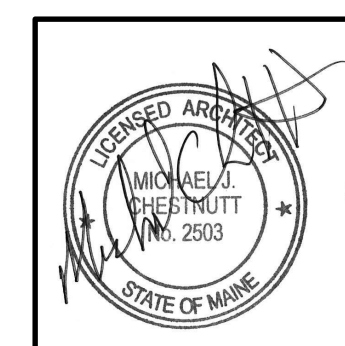

Design Firm
RESIDENTIAL DESIGN STUDIO, LLC
Carol A. Morrisette
174 Danforth Street
Portland, Maine 04102
T 207.699.4184 C 207.671.7965

Project Title
Marshall Residence
Portland, Maine
467 Danforth Street CBL 71/A/3

Sheet Status Permit Set	Date 30 December 2013
Project Number 13.70	Sheet No.
Drawn By CAM	
Sheet Scale 1/4" = 1'-0" UNO	
CAD File Number 093	

A1.0