

1 Foundation Plan
Scale: 1/4" = 1'-0"

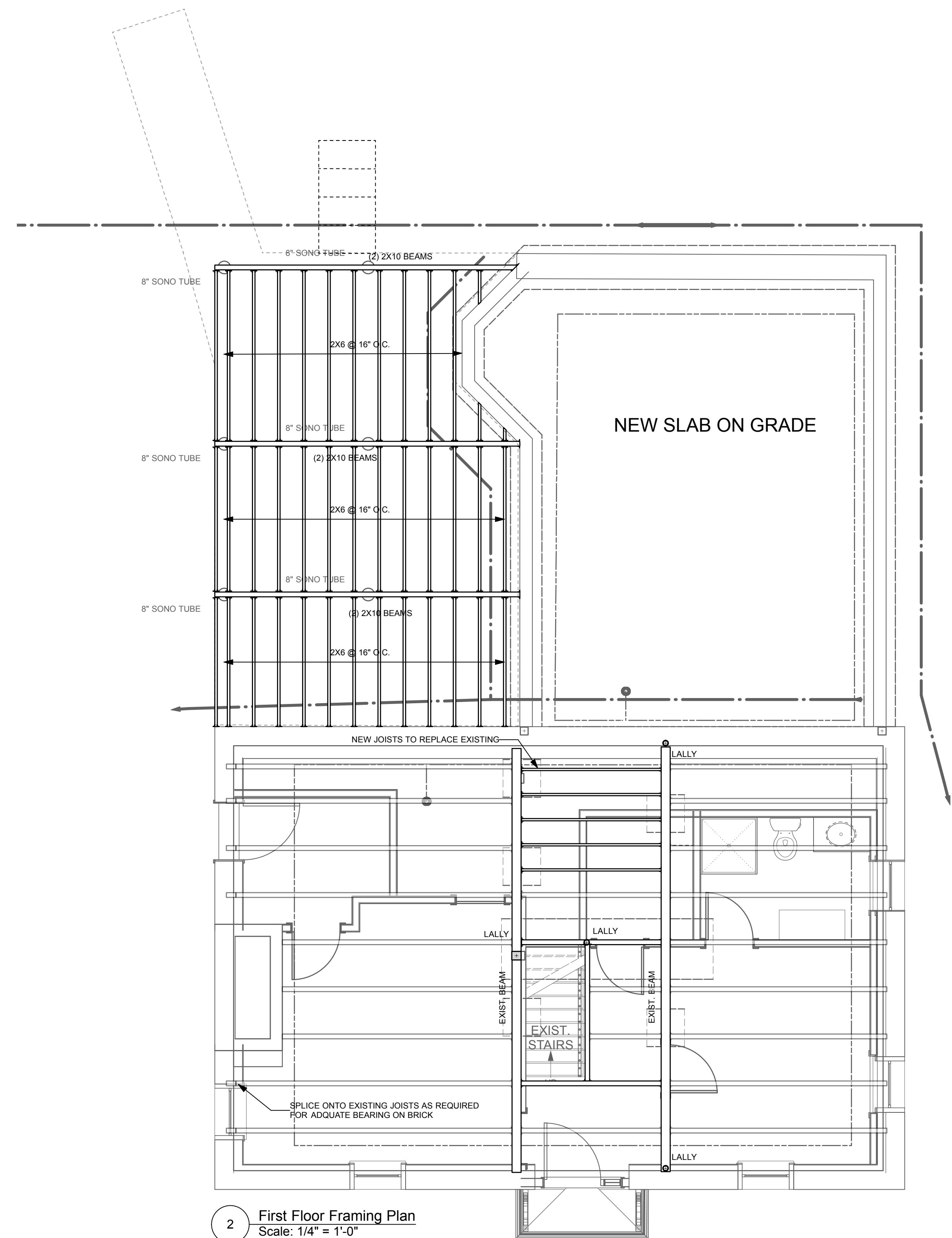

2 First Floor Framing Plan
Scale: 1/4" = 1'-0"

PERMIT SET

	Design Firm RESIDENTIAL DESIGN STUDIO, LLC Carol A. Morrisette 174 Danforth Street Portland, Maine 04102 T 207.699.4184 C 207.671.7965	Project Title Marshall Residence Portland, Maine 467 Danforth Street CBL 71/A/3	Sheet Status Permit Set	Date 30 December 2013	
	Revisions 1 2 3	Sheet Title Foundation & Framing Plans	Drawn By CAM	Sheet Scale 1/4" = 1'-0" UNO	Sheet No. S1.1
			CAD File Number 093		