

1 west view & island

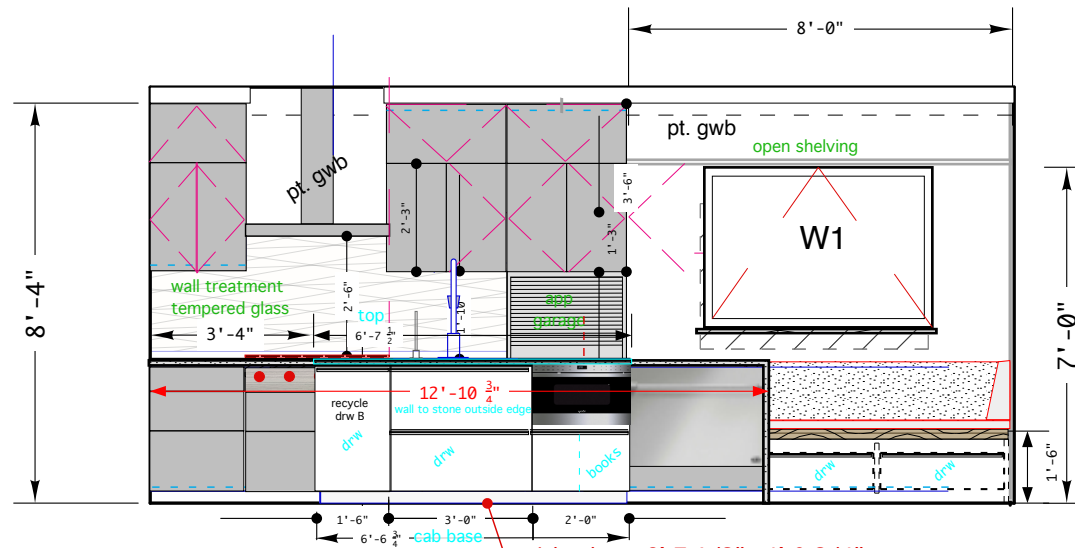

2 east view & island

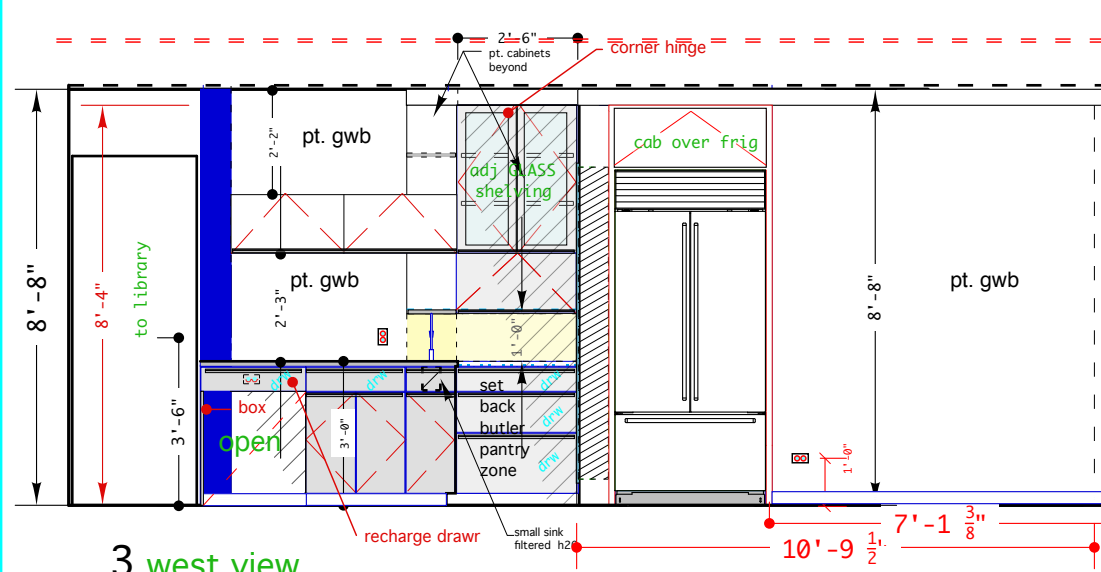

3 west view

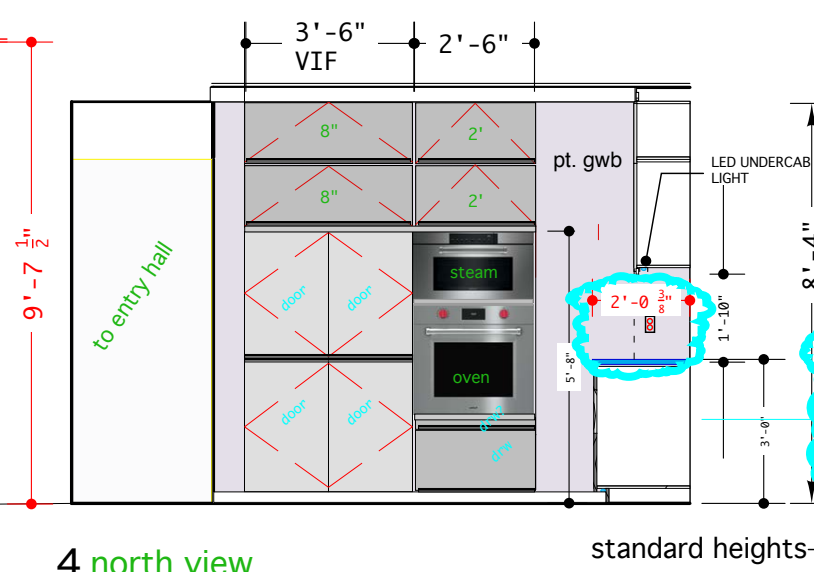

4 north view

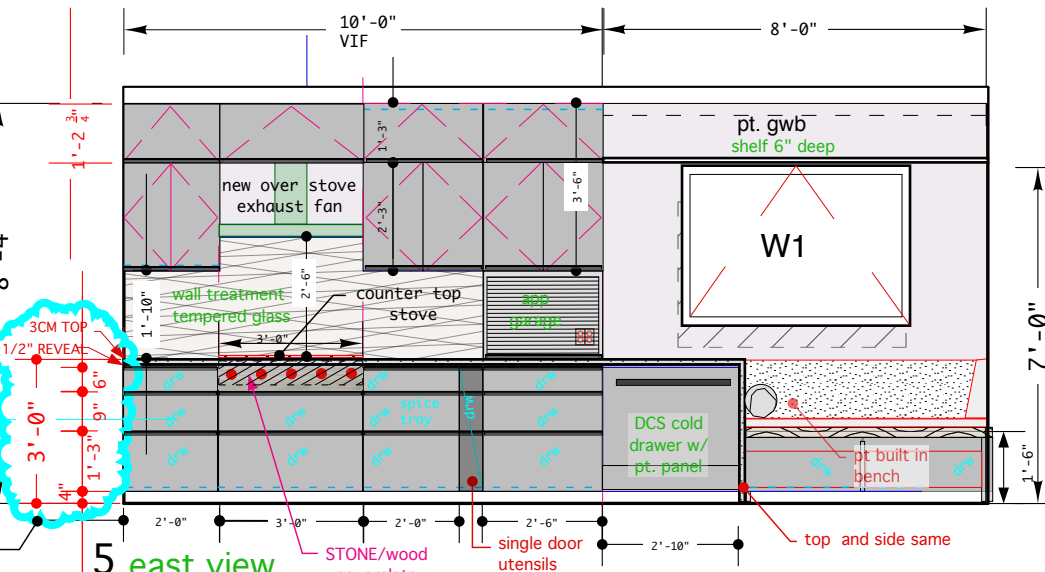

5 east view

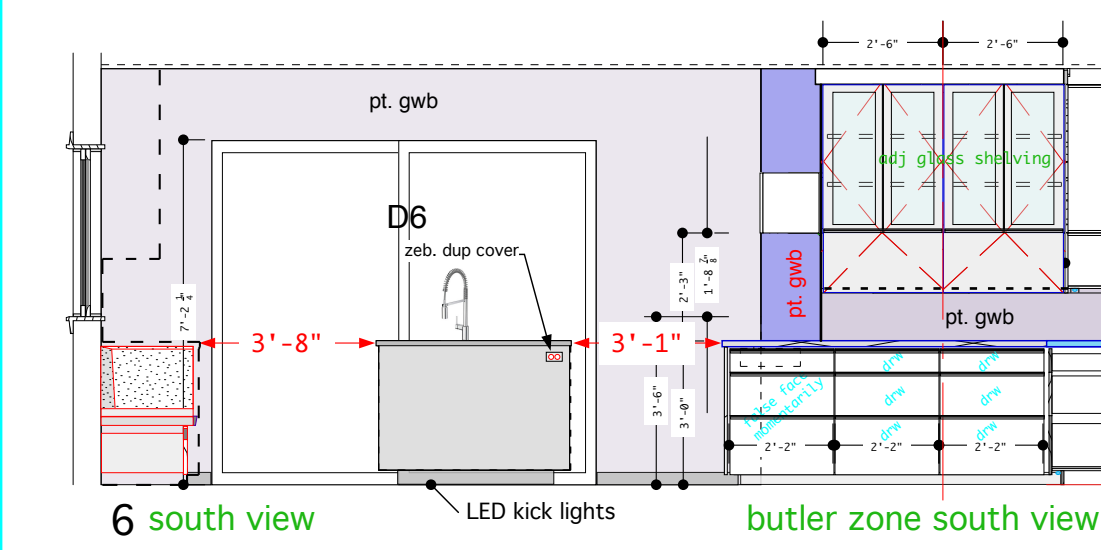

6 south view

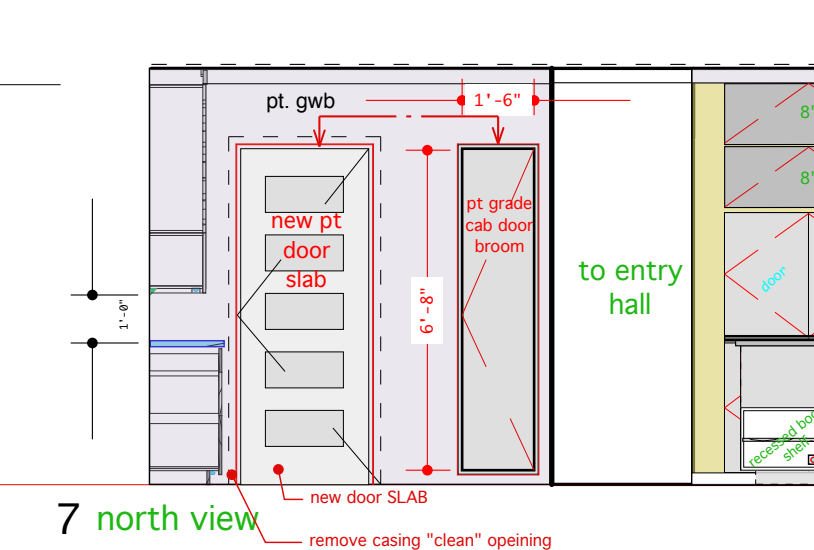

7 north view

general notes

The site is located at 40 Bowdoin Street Portland

All dimensions and conditions must be verified in the field. Any discrepancies shall be brought to the attention of the project supervisor and owner before proceeding with that portion of the work.

All applicable Federal, State, and Municipal regulations shall be followed, including the Federal Department of Labor Occupational Safety and Health.

All trades are responsible for reviewing the Architectural drawings for details and coordinating relevant conditions with their particular trade.

G.C. to confirm with owner all outlet, communications and switch locations at site.

Provide solid blocking at all millwork locations

All work is to be carried out in a professional and workmanlike manner complying with all manufacturers' specifications

12_18_17
40 bowdoin street
kitchen elevations
1/4"=1'-0"

