

general notes

The site is located at 40 Bowdoin Street Portland

All dimensions and conditions must be verified in the field
Any discrepancies shall be brought to the attention of the project supervisor and owner before proceeding with that portion of the work.

All applicable Federal, State, and Munciple regulations shall be followed, including the Federal Department of Labor Occupational Sasyet and Health.

All trades are responsible for reviewing the Architectural drawings for details and **coordinating** relevant conditions with their particular trade.

Provide **solid blocking** at all millwork locations

Provide new cabinets, appliances and plumbing and lighting fixtures

Patch and Match all wall finishes with existing drywall/plaster systems. Skim coat as required, 1 coat primer 2 coats paint.

Ceiling 5/8" type X, skim coat as needed. Use fire rated caulking at ceiling to wall joints. Large wall patches GWB tape and spackle

All work is to be carried out in a **professional and workmanlike manner** complying with all manufacturers' specifications

See S-1.0 for plan additions to basement consisting of 2 x 6 support wall and one lally column as noted.

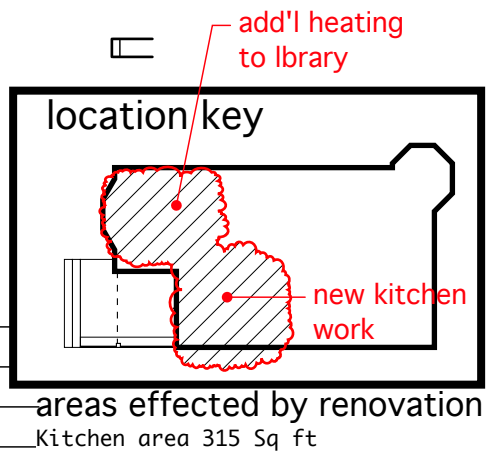
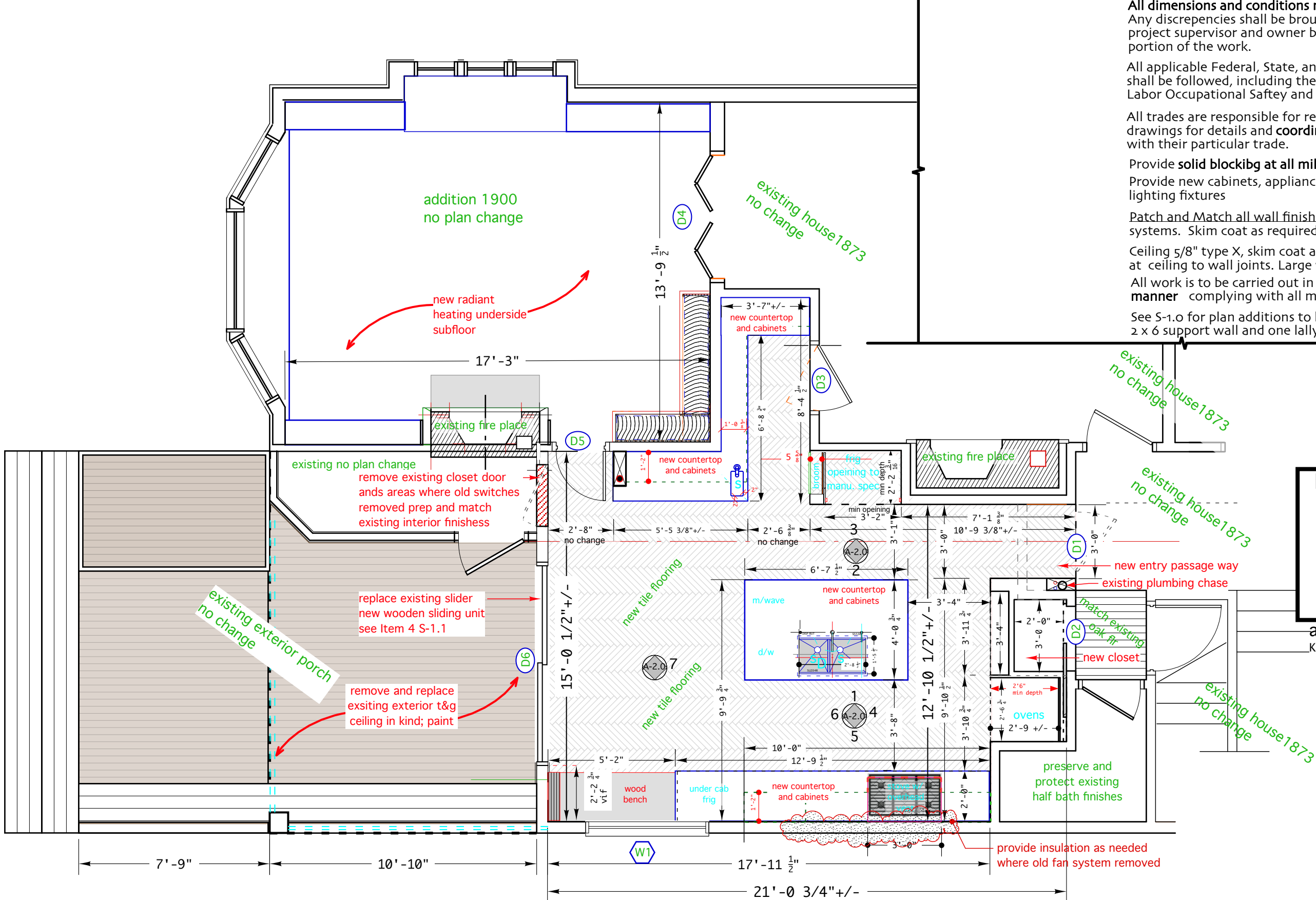

12_18_17
bowdoin street
Architectural Plan

1/4" = 1'-0"
A-1.0