

Proposed Partial Floor Plan

38'-25" OK

~~25'-10"~~

2'-4" Rear 25'-10" sides

Property line clearly defined

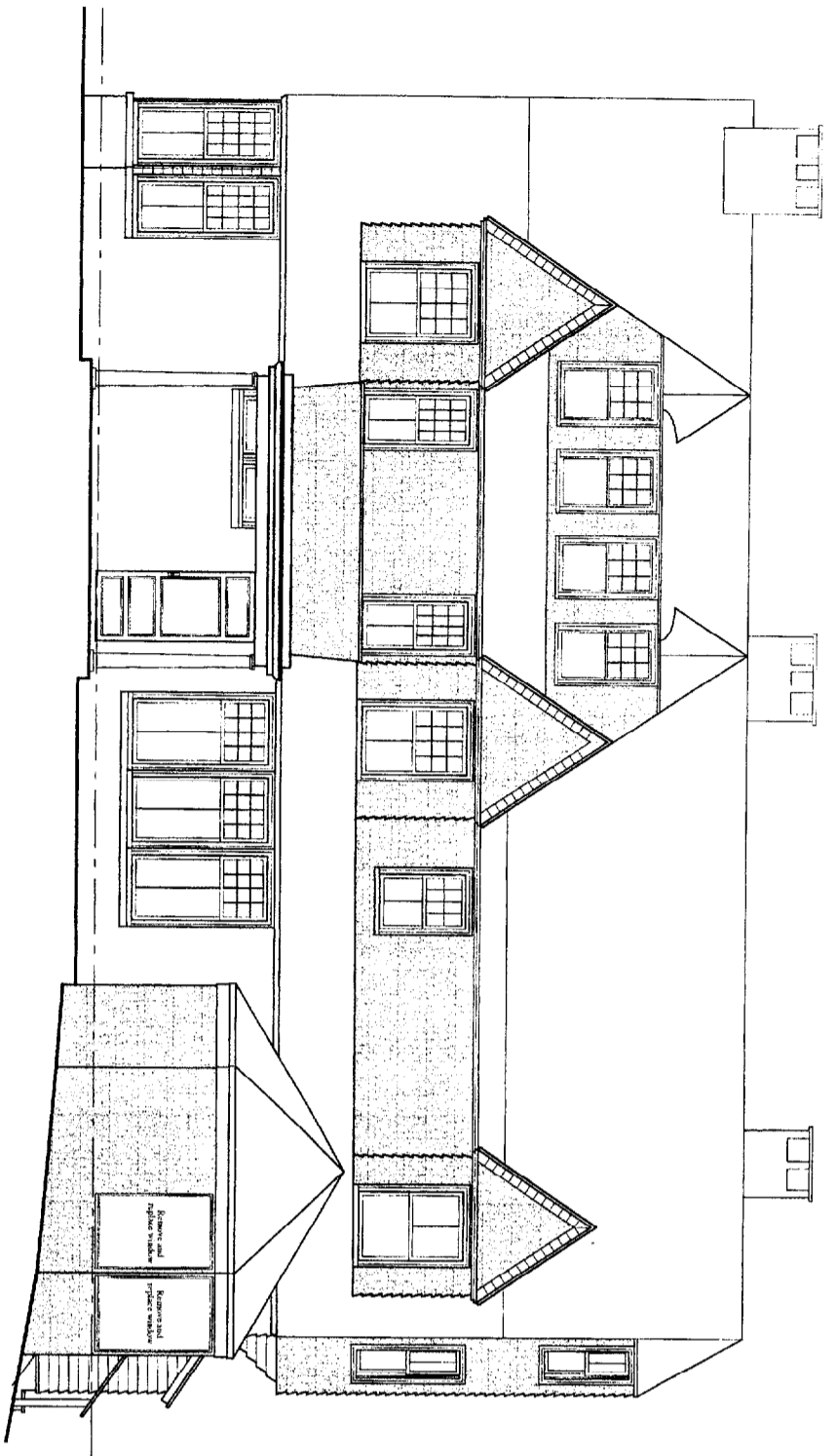

Existing East Elevation
1/4"=1'-0"

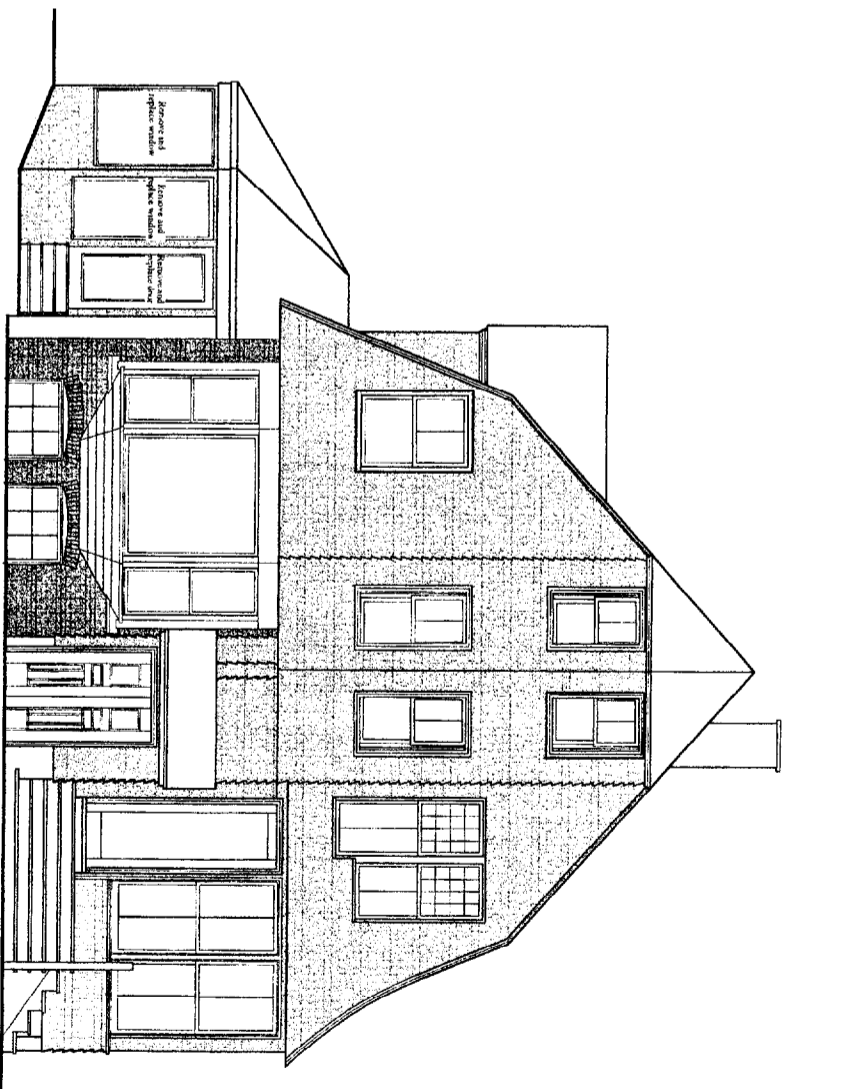

Existing South Elevation (Cemetery View)
1/4"=1'-0"

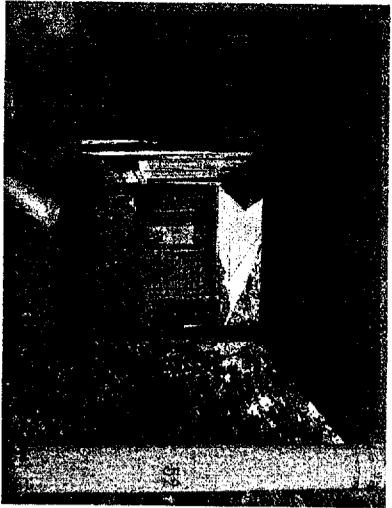

View From Entry Porch - Bowdoin Street Side

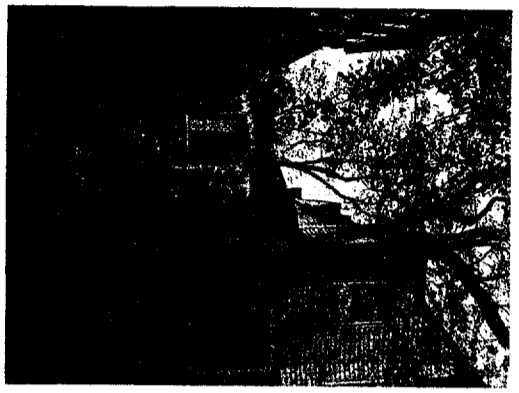

View From Rear Yard



View From Bowdoin Street

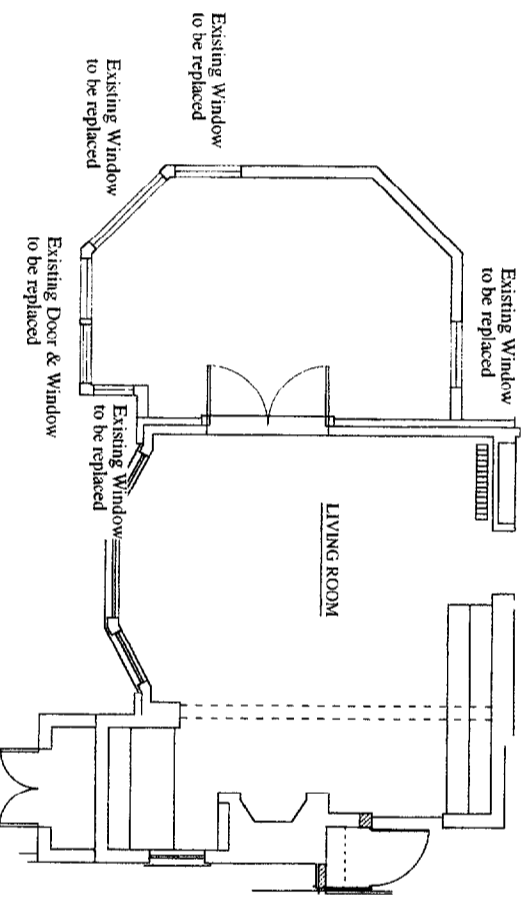

Existing Partial Floor Plan
1/4"=1'-0"

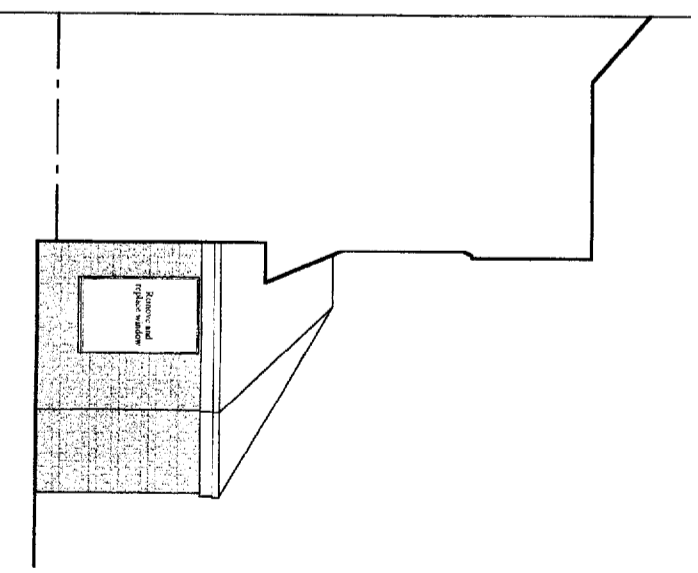

Existing North Elevation (Bowdoin Street View)
1/4"=1'-0"

Existing Conditions

1

Drawn by: PCA Scale: 1/4" = 1'-0" Date: 06/07/03

Spencer Residence
Renovations to Existing Dining Room Bay

Van Dam Architecture and Design

66 West Street
Portland, Maine 04102

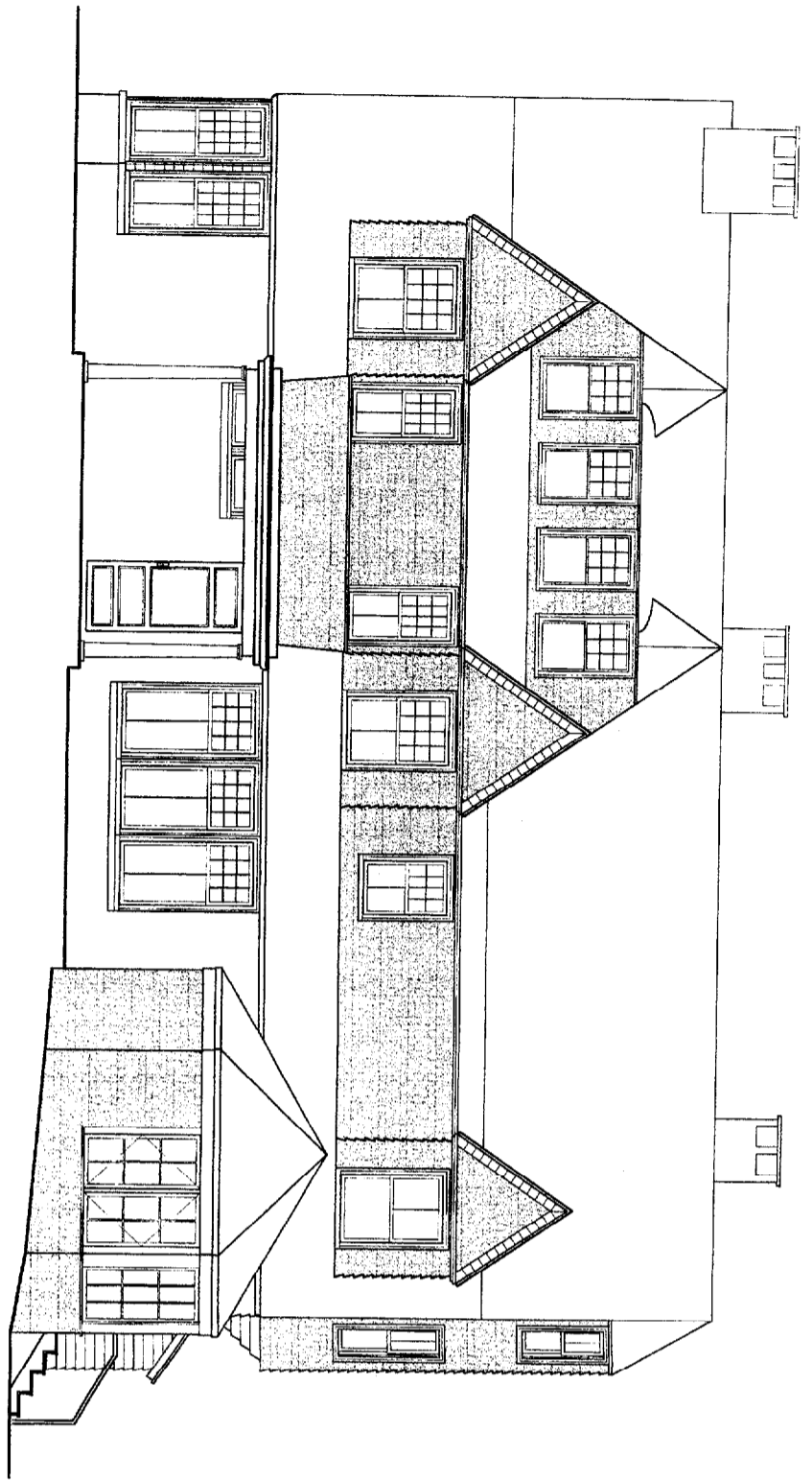

Existing East Elevation
1/4"=1'-0"

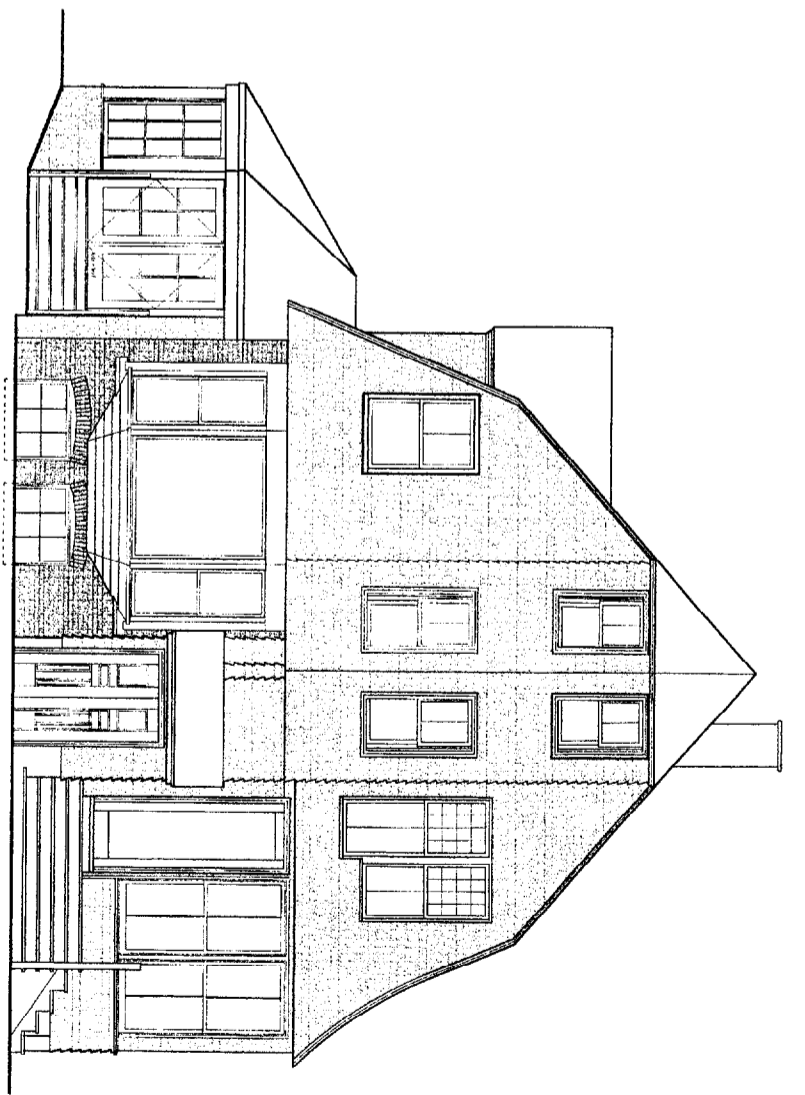

Proposed South Elevation (Cemetery View)
1/4"=1'-0"

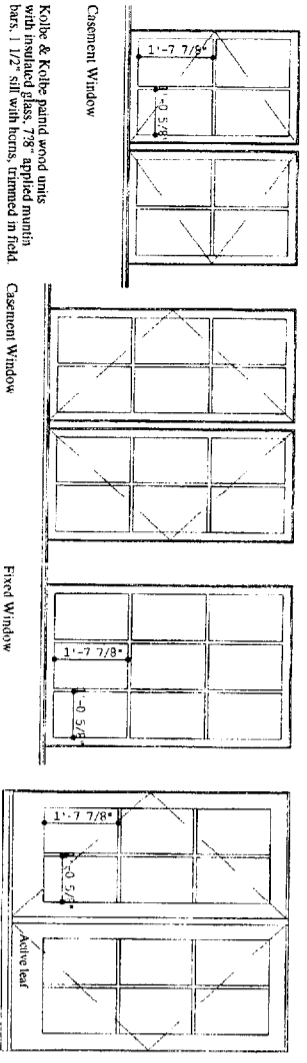

Proposed Partial Floor Plan
1/2"=1'-0"

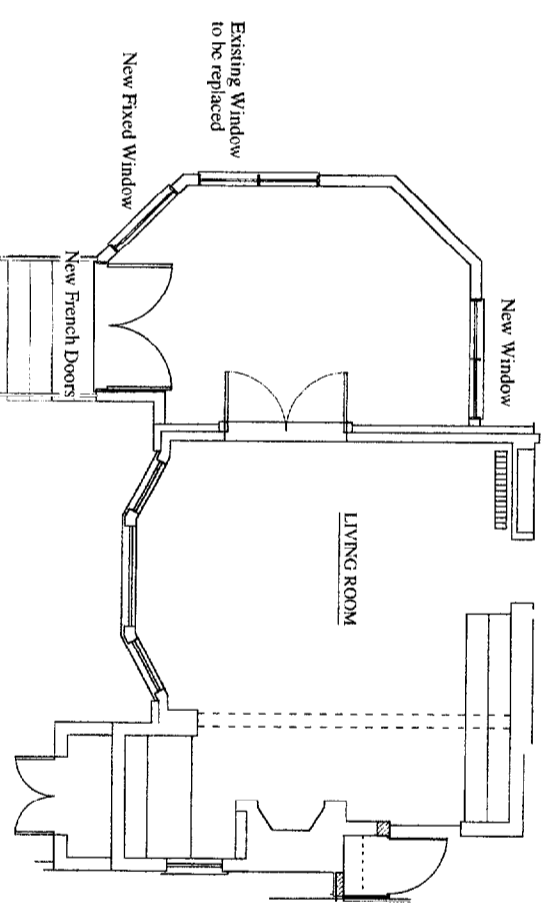

Proposed Partial Floor Plan
1/4"=1'-0"

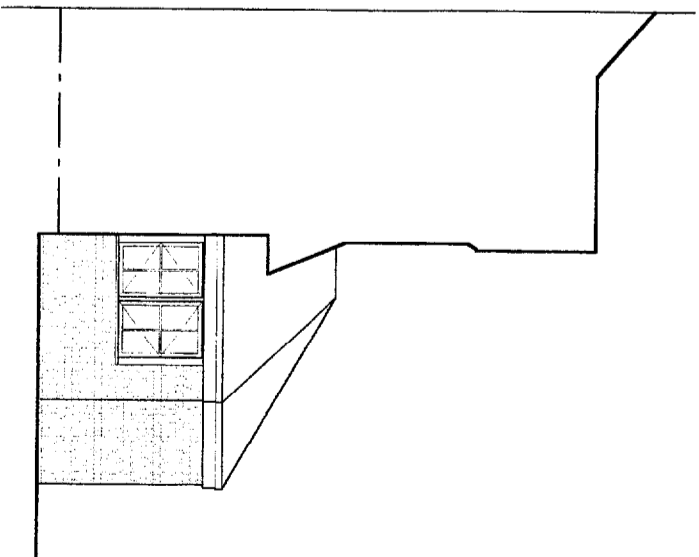

Proposed North Elevation (Bowdoin Street View)
1/4"=1'-0"

Proposed Changes

Spencer Residence
Renovations to Existing Dining Room Bay

Van Dam Architecture and Design

66 West Street
Portland, Maine 04102

Drawn by: PCA Scale: 1/4" = 1'-0" Date: 06/07/03