



(I) INDUSTRIAL ZONE
APPLICATION FOR PERMIT Permit No. 41895

Class of Building or Type of Structure _____

To the INSPECTOR OF BUILDINGS, PORTLAND, ME.

Portland, Maine, July 23, 1946

new plans 7/25/46

The undersigned hereby applies for a permit to erect ~~and alter~~ the following building structure equipment in accordance with the Laws of the State of Maine, the Building Code of the City of Portland, plans and specifications, if any, submitted herewith and the following specifications:

Location 81-87 St. John Street Ward _____ Within Fire Limits? yes Dist. No. 3
Owner's or Lessee's name and address Claude E. Hews, et als (Hews Body Co.) Telephone _____
Contractor's name and address Luther H. Henderson, 181 State Street Telephone _____
Architect _____ Plans filed yes No. of sheets 2
Proposed use of building Repair Garage (fender and body work) No. families _____
Other buildings on same lot _____
Estimated cost \$14,000. Fee \$ 7.00

Description of Present Building to be Altered

Material _____ No. stories _____ Heat _____ Style of roof _____ Roofing _____
Last use _____ No. families _____

General Description of New Work

To construct metal building 120'x40' for repair garage.

To partition off heater room of 8" brick walls or 8" concrete blocks - ceiled over top.

It is understood that this permit does not include installation of heating apparatus which is to be taken out separately by and in the name of the heating contractor. Framing lumber

Kind? _____ Details of New Work

Dressed or full size? _____ Height average grade to top of plate _____
Size, front _____ depth _____ No. stories 1 Height average grade to highest point of roof 20'
To be erected on solid or filled land? solid earth or rock? earth
Material of foundation concrete at least 4' below grade Thickness, top 8" bottom 16"
Material of underpinning _____ Height _____ Thickness _____
Kind of Roof curved Rise per foot _____ Roof covering metal
No. of chimneys 1 Material of chimneys brick of lining tile
Kind of heat hot air - blowers Type of fuel oil Is gas fitting involved? _____
Corner posts _____ Sills _____ Girt or ledger board? _____ Size _____
Material columns under girders _____ Size _____ Max. on centers _____
Studs (outside walls and carrying partitions) 2x4-16" O. C. Girders 6x8 or larger. Bridging in every floor and flat roof span over 8 feet. Sills and corner posts all one piece in cross section.
Joists and rafters: 1st floor concrete, 2nd _____, 3rd _____, roof metal
On centers: 1st floor _____, 2nd _____, 3rd _____, roof _____
Maximum span: 1st floor _____, 2nd _____, 3rd _____, roof _____
If one story building with masonry walls, thickness of walls? _____ height? _____

If a Garage

No. cars now accommodated on same lot _____, to be accommodated _____
Total number commercial cars to be accommodated _____
Will automobile repairing be done other than minor repairs to cars habitually stored in the proposed building? _____

Miscellaneous

Will above work require removal or disturbing of any shade tree on a public street? no
Will there be in charge of the above work a person competent to see that the State and City requirements pertaining thereto are observed? yes
Signature of owner Claude E. Hews, et als
By: W. V. Johnson

ORIGINAL

Permit No. 46/1805

Location 81-87 St. John St.

Owner Claude Neveu et al.

Date of permit 10/2/46

Notif. closing-in 2-9437

Inspn. closing-in

Final Notif.

Final Inspn.

Cert. of Occupan. issued

NOTES

11/4/46 Sand & gravel
excavated for foundation
11/9/46 8' dia
separate
foundations for
chimney & for
newer tank
as shown

11/23/46 Foundation
acc. by letter
issued

6/20/47 - 3' level

inside being worked
on. Heat room not
enclosed. E.S.S.

2/24/47 - See order
this later on

12/2/48 - End of time
make further exp. & 88

PORTLAND DANFORTH ST

LOCATION
ASST
71 B ST
OWNER
T B BROWN & SONS
JOHN DINNELLY & SONS
TEL. 20357

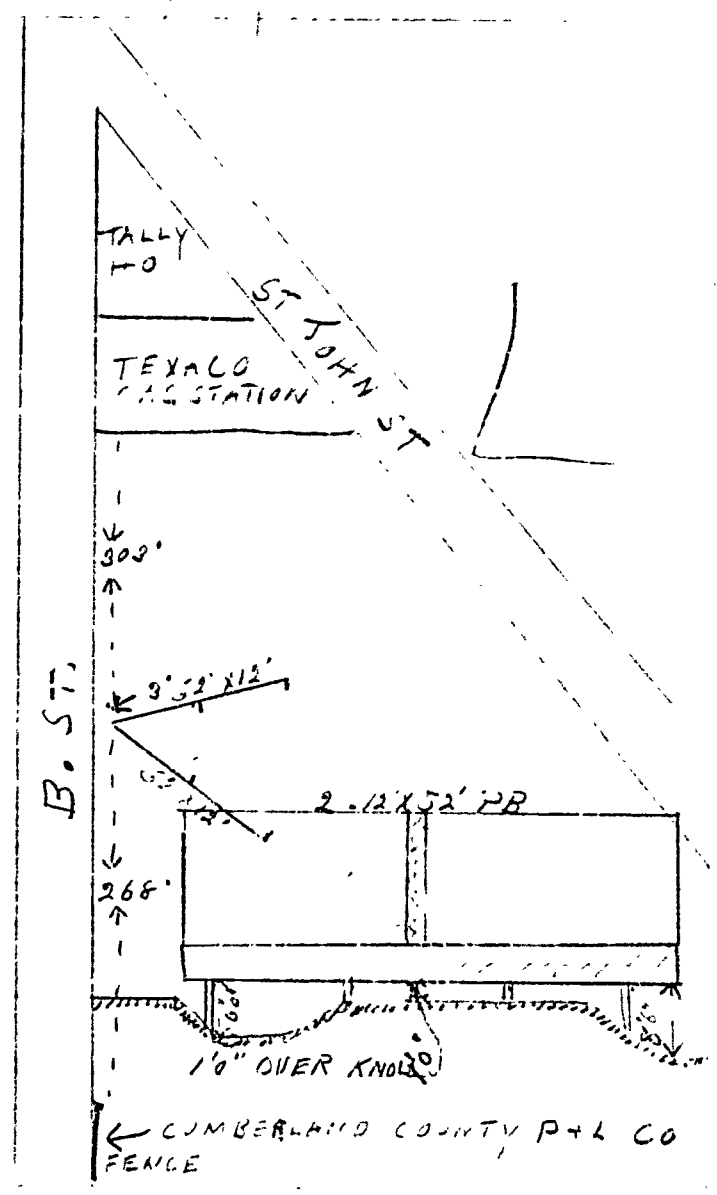
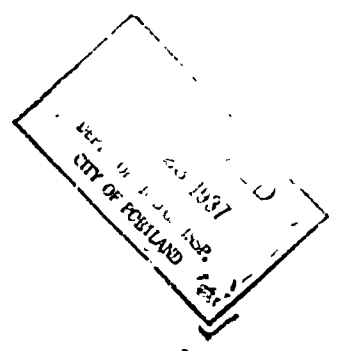
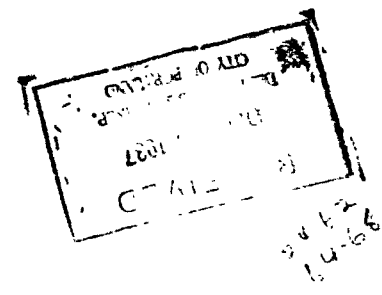

CUMBERLAND COUNTY P & L CO
FENCE



APPLICATION FOR PERMIT

Permit No. _____

Class of Building or Type of Structure Poster PanelsPortland, Maine, December 23, 1937

To the INSPECTOR OF BUILDINGS, PORTLAND, ME.

The undersigned hereby applies for a permit to erect alter install the following building structure equipment in accordance with the Laws of the State of Maine, the Building Code of the City of Portland, plans and specifications, if any, submitted herewith and the following specifications:

Location 24-68 24 B Street Ward 7 Within Fire Limits? YES Dist. No. 3
Owner's or Lessee's name and address John Donnelly & Sons, 78 Main St., So. Portland Telephone 2-0357
Contractor's name and address Owner Telephone _____
Architect _____ Plans filed yes No. of sheets 1
Proposed use of building _____ No. families _____
Other buildings on same lot _____
Estimated cost \$ _____ Fee \$ 1.00

Description of Present Building to be Altered

Material _____ No. stories _____ Heat _____ Style of roof _____ Roofing _____
Last use _____ No. families _____

General Description of New Work

to erect four poster panels, each 12' x 25', in "V" shape as shown on plan, signs to have metal face with wood frame, will be at least three feet above grade and not more than fifteen feet to highest point.

Owner of property C. B. Brown & Sons

It is understood that this permit does not include installation of heating apparatus which is to be taken out separately by and in the name of the heating contractor.

Details of New Work

Size, front _____ depth _____ No. stories _____ Height average grade to top of plate _____
Height average grade to highest point of roof _____
To be erected on solid or filled land? _____ earth or rock? _____
Material of foundation _____ Thickness, top _____ bottom _____
Material of underpinning _____ Height _____ Thickness _____
Kind of Roof _____ Rise per foot _____ Roof covering _____
No. of chimneys _____ Material of chimneys _____ of lining _____
Kind of heat _____ Type of fuel _____ Is gas fitting involved? _____
Corner posts _____ Sills _____ Girt or ledger board? _____ Size _____
Material columns under girders _____ Size _____ Max. on centers _____
Studs (outside walls and carrying partitions) 2x4-16" O. C. Girders 6x8 or larger. Bridging in every floor and flat roof span over 8 feet. Sills and corner posts all one piece in cross section.
Joists and rafters: 1st floor _____, 2nd _____, 3rd _____, roof _____
On centers: 1st floor _____, 2nd _____, 3rd _____, roof _____
Maximum span: 1st floor _____, 2nd _____, 3rd _____, roof _____

If one story building with masonry walls, thickness of walls? _____ height? _____

If a Garage

No. cars now accommodated on same lot _____, to be accommodated _____
Total number commercial cars to be accommodated _____
Will automobile repairing be done other than minor repairs to cars habitually stored in the proposed building? _____

Miscellaneous

Will above work require removal or disturbing of any shade tree on a public street? no
Will there be in charge of the above work a person competent to see that the State and City requirements pertaining thereto are observed? yes

INSPECTION COPY

Signature of owner John Donnelly & SonsJohn Donnelly & Sons

Ward 7 Permit No. 37 *Verde St.*
Location 21 B St.
Owner John Dannelly & Sons
Date of permit _____
No. _____ g-in _____
Inspn. closing-in _____
Final Notif. _____
Final Inspn. _____
Cert. of Occupancy issued _____

NOTES

*39-67
7-27-67
John Dannelly & Sons*

