

**LEGEND: EXISTING**

- ◆ 3/4" RE-BAR SET 1/2" CAP P.L.S. @ 20" BY S&A ENGINEERING INC. ON 12-3-00
- LIGHT POLE
- WATER VALVE
- GEYER MANHOLE
- HYDRANT
- UTILITY POLE
- NOW OR FORMERLY
- 2000/748 DEED BOOK & PAGE REFERENCE
- PROPERTY LINE
- EASEMENT OR E.O.V. LINE
- GUARD RAIL
- FENCE
- EDGE OF PAVEMENT
- R.L. TRACKS
- EXISTING BUILDING
- GRADING CONTOUR LINE
- TREES AND HEDGES
- ORIGINAL SOIL BORING LOCATIONS
- NEW SOIL BORING LOCATIONS

**GENERAL NOTES:**

THIS SITE PLAN SHOWS EXISTING CONDITIONS AS FIELD VERIFIED ON DECEMBER 1, 2007.

BARBER FOODS	1.22 ACRES
IDENTITY TREE	1.30 ACRES
TOTAL	2.52 ACRES

BARBER FOODS	16,654 SQ. FEET
IDENTITY TREE	1,284 SQ. FEET
TOTAL	17,938 SQ. FEET

EXISTING BARBER FOODS 128 SPACES  
 IDENTITY TREE 103 SPACES  
 BARBER FOODS PROPOSED 70 SPACES  
 ADDITIONAL TOTAL 204 SPACES

PAD RW ELEVATION, LOCATED ON THE NORTH SIDE OF THE SITE.

THE ENTIRE SITE SHALL BE DEVELOPED AND/OR MAINTAINED AS DEPICTED ON THE SITE PLAN. APPROVAL OF THE PLANNING AUTHORITY OR PLANNING BOARD SHALL BE REQUIRED FOR ANY ALTERATION TO OR DEVIATION FROM THE APPROVED SITE PLAN, INCLUDING, WITHOUT LIMITATION, TOPOGRAPHY, DRAINAGE, LANDSCAPING, ACCESS, SIZE, LOCATION, AND SURFACING OF PARKING AREAS AND LOCATION AND SIZE OF BUILDING.

THE CONSTRUCTION DRAINAGE SHALL BE SUBMITTED TO PUBLIC WORKS PRIOR TO THE COMMENCEMENT OF A BUILDING PERMIT.

ALL WORK SHALL BE PERFORMED IN ACCORD WITH THE "CONCRETE AND DESIGN STANDARDS" (UNIFORMS, CITY OF PORTLAND), AND ALL OTHER CDP STANDARDS.

EXISTING SOILS: SOILS ON WEST HALF OF THE BARBER FOODS AND CENTURY TREE SITES CONSIST OF EXISTING FILL MATERIAL OVER VARIOUS SILT AND GRAVELS. THE EAST HALF OF THE BARBER FOODS AND CENTURY TREE SITES AND THE ENTIRE TOTAL SITE CONSIST OF VARIOUS GRAVELS AND SILT MATERIALS.

**LEGEND: PROPOSED**

- NEW 24" INLET
- MANHOLE
- NEW ELEVATION
- NEW CONTOUR
- STORM DRAINAGE
- STORM DRAINAGE FLOW DIRECTION

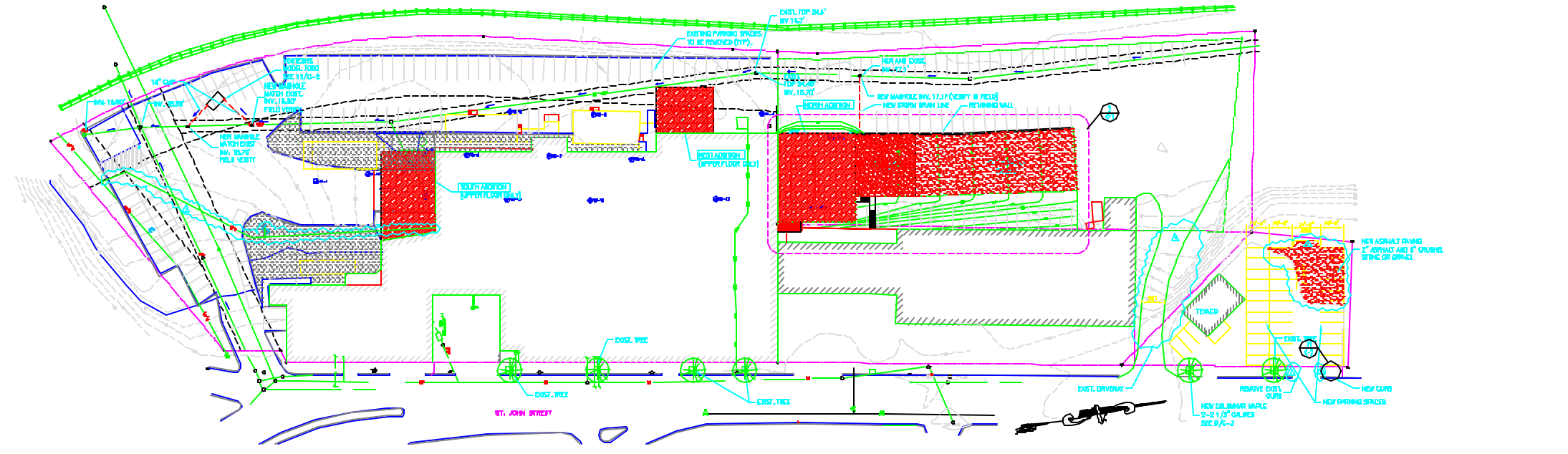
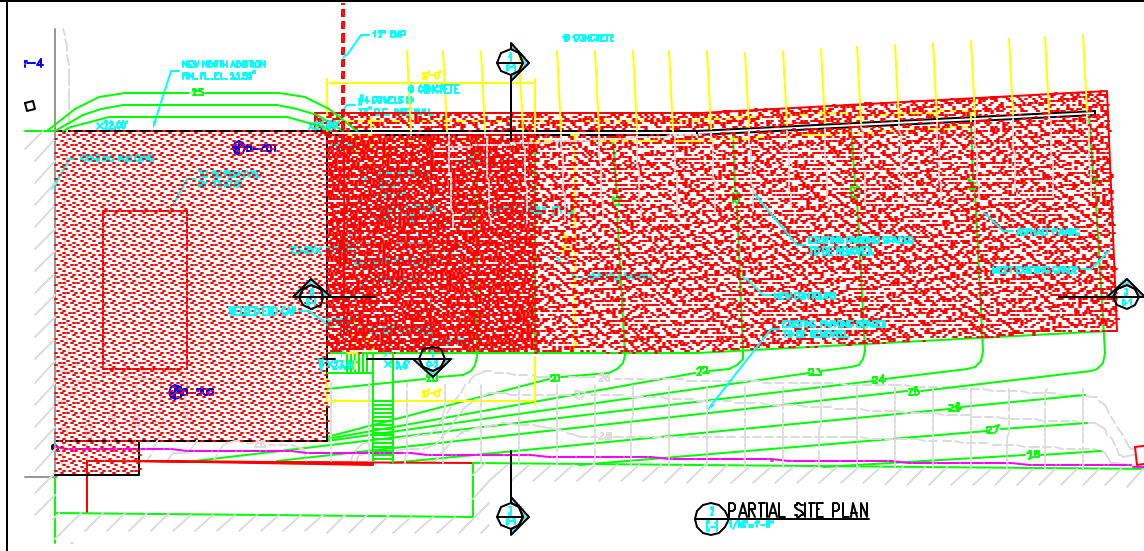
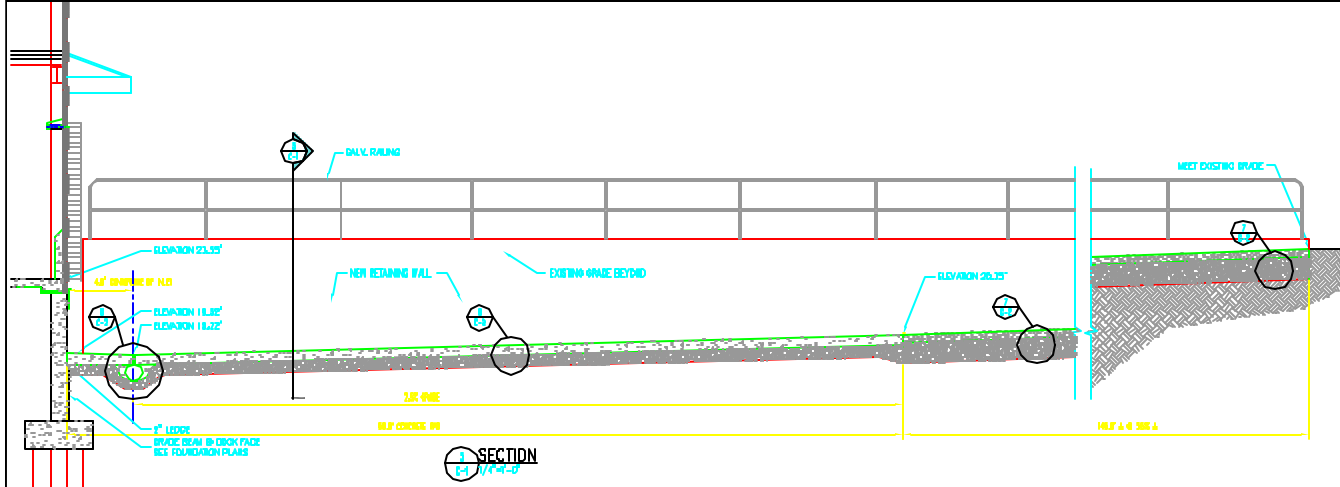

**NOTE:**  
 EXISTING TOPOGRAPHIC AND PROPERTY INFORMATION TAKEN FROM ASSOCIATED DESIGN PARTNERS INC. PLAN C1 OF 2 PROJECT 00188, DATED 12/14/00.

This drawing and all information contained herein are the property of Spear & Associates LLC. All information contained on this drawing is to be used for the project only. Any information derived from these drawings shall be verified by the user. The user shall be responsible for any errors or omissions. Spear & Associates LLC is not responsible for any errors or omissions.

DATE	12/14/00
BY	JAA
CHECKED BY	JAA
SCALE	AS SHOWN
PROJECT	BARBER FOODS
SHEET	1370

NO.	DATE	DESCRIPTION
1	12/14/00	ISSUED FOR PERMITS
2	01/15/01	ISSUED FOR PERMITS
3	02/15/01	ISSUED FOR PERMITS
4	03/15/01	ISSUED FOR PERMITS
5	04/15/01	ISSUED FOR PERMITS
6	05/15/01	ISSUED FOR PERMITS
7	06/15/01	ISSUED FOR PERMITS
8	07/15/01	ISSUED FOR PERMITS
9	08/15/01	ISSUED FOR PERMITS
10	09/15/01	ISSUED FOR PERMITS
11	10/15/01	ISSUED FOR PERMITS
12	11/15/01	ISSUED FOR PERMITS
13	12/15/01	ISSUED FOR PERMITS
14	01/15/02	ISSUED FOR PERMITS
15	02/15/02	ISSUED FOR PERMITS
16	03/15/02	ISSUED FOR PERMITS
17	04/15/02	ISSUED FOR PERMITS
18	05/15/02	ISSUED FOR PERMITS
19	06/15/02	ISSUED FOR PERMITS
20	07/15/02	ISSUED FOR PERMITS
21	08/15/02	ISSUED FOR PERMITS
22	09/15/02	ISSUED FOR PERMITS
23	10/15/02	ISSUED FOR PERMITS
24	11/15/02	ISSUED FOR PERMITS
25	12/15/02	ISSUED FOR PERMITS
26	01/15/03	ISSUED FOR PERMITS
27	02/15/03	ISSUED FOR PERMITS
28	03/15/03	ISSUED FOR PERMITS
29	04/15/03	ISSUED FOR PERMITS
30	05/15/03	ISSUED FOR PERMITS
31	06/15/03	ISSUED FOR PERMITS
32	07/15/03	ISSUED FOR PERMITS
33	08/15/03	ISSUED FOR PERMITS
34	09/15/03	ISSUED FOR PERMITS
35	10/15/03	ISSUED FOR PERMITS
36	11/15/03	ISSUED FOR PERMITS
37	12/15/03	ISSUED FOR PERMITS
38	01/15/04	ISSUED FOR PERMITS
39	02/15/04	ISSUED FOR PERMITS
40	03/15/04	ISSUED FOR PERMITS
41	04/15/04	ISSUED FOR PERMITS
42	05/15/04	ISSUED FOR PERMITS
43	06/15/04	ISSUED FOR PERMITS
44	07/15/04	ISSUED FOR PERMITS
45	08/15/04	ISSUED FOR PERMITS
46	09/15/04	ISSUED FOR PERMITS
47	10/15/04	ISSUED FOR PERMITS
48	11/15/04	ISSUED FOR PERMITS
49	12/15/04	ISSUED FOR PERMITS
50	01/15/05	ISSUED FOR PERMITS
51	02/15/05	ISSUED FOR PERMITS
52	03/15/05	ISSUED FOR PERMITS
53	04/15/05	ISSUED FOR PERMITS
54	05/15/05	ISSUED FOR PERMITS
55	06/15/05	ISSUED FOR PERMITS
56	07/15/05	ISSUED FOR PERMITS
57	08/15/05	ISSUED FOR PERMITS
58	09/15/05	ISSUED FOR PERMITS
59	10/15/05	ISSUED FOR PERMITS
60	11/15/05	ISSUED FOR PERMITS
61	12/15/05	ISSUED FOR PERMITS
62	01/15/06	ISSUED FOR PERMITS
63	02/15/06	ISSUED FOR PERMITS
64	03/15/06	ISSUED FOR PERMITS
65	04/15/06	ISSUED FOR PERMITS
66	05/15/06	ISSUED FOR PERMITS
67	06/15/06	ISSUED FOR PERMITS
68	07/15/06	ISSUED FOR PERMITS
69	08/15/06	ISSUED FOR PERMITS
70	09/15/06	ISSUED FOR PERMITS
71	10/15/06	ISSUED FOR PERMITS
72	11/15/06	ISSUED FOR PERMITS
73	12/15/06	ISSUED FOR PERMITS
74	01/15/07	ISSUED FOR PERMITS
75	02/15/07	ISSUED FOR PERMITS
76	03/15/07	ISSUED FOR PERMITS
77	04/15/07	ISSUED FOR PERMITS
78	05/15/07	ISSUED FOR PERMITS
79	06/15/07	ISSUED FOR PERMITS
80	07/15/07	ISSUED FOR PERMITS
81	08/15/07	ISSUED FOR PERMITS
82	09/15/07	ISSUED FOR PERMITS
83	10/15/07	ISSUED FOR PERMITS
84	11/15/07	ISSUED FOR PERMITS
85	12/15/07	ISSUED FOR PERMITS
86	01/15/08	ISSUED FOR PERMITS
87	02/15/08	ISSUED FOR PERMITS
88	03/15/08	ISSUED FOR PERMITS
89	04/15/08	ISSUED FOR PERMITS
90	05/15/08	ISSUED FOR PERMITS
91	06/15/08	ISSUED FOR PERMITS
92	07/15/08	ISSUED FOR PERMITS
93	08/15/08	ISSUED FOR PERMITS
94	09/15/08	ISSUED FOR PERMITS
95	10/15/08	ISSUED FOR PERMITS
96	11/15/08	ISSUED FOR PERMITS
97	12/15/08	ISSUED FOR PERMITS
98	01/15/09	ISSUED FOR PERMITS
99	02/15/09	ISSUED FOR PERMITS
100	03/15/09	ISSUED FOR PERMITS
101	04/15/09	ISSUED FOR PERMITS
102	05/15/09	ISSUED FOR PERMITS
103	06/15/09	ISSUED FOR PERMITS
104	07/15/09	ISSUED FOR PERMITS
105	08/15/09	ISSUED FOR PERMITS
106	09/15/09	ISSUED FOR PERMITS
107	10/15/09	ISSUED FOR PERMITS
108	11/15/09	ISSUED FOR PERMITS
109	12/15/09	ISSUED FOR PERMITS
110	01/15/10	ISSUED FOR PERMITS
111	02/15/10	ISSUED FOR PERMITS
112	03/15/10	ISSUED FOR PERMITS
113	04/15/10	ISSUED FOR PERMITS
114	05/15/10	ISSUED FOR PERMITS
115	06/15/10	ISSUED FOR PERMITS
116	07/15/10	ISSUED FOR PERMITS
117	08/15/10	ISSUED FOR PERMITS
118	09/15/10	ISSUED FOR PERMITS
119	10/15/10	ISSUED FOR PERMITS
120	11/15/10	ISSUED FOR PERMITS
121	12/15/10	ISSUED FOR PERMITS
122	01/15/11	ISSUED FOR PERMITS
123	02/15/11	ISSUED FOR PERMITS
124	03/15/11	ISSUED FOR PERMITS
125	04/15/11	ISSUED FOR PERMITS
126	05/15/11	ISSUED FOR PERMITS
127	06/15/11	ISSUED FOR PERMITS
128	07/15/11	ISSUED FOR PERMITS
129	08/15/11	ISSUED FOR PERMITS
130	09/15/11	ISSUED FOR PERMITS
131	10/15/11	ISSUED FOR PERMITS
132	11/15/11	ISSUED FOR PERMITS
133	12/15/11	ISSUED FOR PERMITS
134	01/15/12	ISSUED FOR PERMITS
135	02/15/12	ISSUED FOR PERMITS
136	03/15/12	ISSUED FOR PERMITS
137	04/15/12	ISSUED FOR PERMITS
138	05/15/12	ISSUED FOR PERMITS
139	06/15/12	ISSUED FOR PERMITS
140	07/15/12	ISSUED FOR PERMITS
141	08/15/12	ISSUED FOR PERMITS
142	09/15/12	ISSUED FOR PERMITS
143	10/15/12	ISSUED FOR PERMITS
144	11/15/12	ISSUED FOR PERMITS
145	12/15/12	ISSUED FOR PERMITS
146	01/15/13	ISSUED FOR PERMITS
147	02/15/13	ISSUED FOR PERMITS
148	03/15/13	ISSUED FOR PERMITS
149	04/15/13	ISSUED FOR PERMITS
150	05/15/13	ISSUED FOR PERMITS
151	06/15/13	ISSUED FOR PERMITS
152	07/15/13	ISSUED FOR PERMITS
153	08/15/13	ISSUED FOR PERMITS
154	09/15/13	ISSUED FOR PERMITS
155	10/15/13	ISSUED FOR PERMITS
156	11/15/13	ISSUED FOR PERMITS
157	12/15/13	ISSUED FOR PERMITS
158	01/15/14	ISSUED FOR PERMITS
159	02/15/14	ISSUED FOR PERMITS
160	03/15/14	ISSUED FOR PERMITS
161	04/15/14	ISSUED FOR PERMITS
162	05/15/14	ISSUED FOR PERMITS
163	06/15/14	ISSUED FOR PERMITS
164	07/15/14	ISSUED FOR PERMITS
165	08/15/14	ISSUED FOR PERMITS
166	09/15/14	ISSUED FOR PERMITS
167	10/15/14	ISSUED FOR PERMITS
168	11/15/14	ISSUED FOR PERMITS
169	12/15/14	ISSUED FOR PERMITS
170	01/15/15	ISSUED FOR PERMITS
171	02/15/15	ISSUED FOR PERMITS
172	03/15/15	ISSUED FOR PERMITS
173	04/15/15	ISSUED FOR PERMITS
174	05/15/15	ISSUED FOR PERMITS
175	06/15/15	ISSUED FOR PERMITS
176	07/15/15	ISSUED FOR PERMITS
177	08/15/15	ISSUED FOR PERMITS
178	09/15/15	ISSUED FOR PERMITS
179	10/15/15	ISSUED FOR PERMITS
180	11/15/15	ISSUED FOR PERMITS
181	12/15/15	ISSUED FOR PERMITS
182	01/15/16	ISSUED FOR PERMITS
183	02/15/16	ISSUED FOR PERMITS
184	03/15/16	ISSUED FOR PERMITS
185	04/15/16	ISSUED FOR PERMITS
186	05/15/16	ISSUED FOR PERMITS
187	06/15/16	ISSUED FOR PERMITS
188	07/15/16	ISSUED FOR PERMITS
189	08/15/16	ISSUED FOR PERMITS
190	09/15/16	ISSUED FOR PERMITS
191	10/15/16	ISSUED FOR PERMITS
192	11/15/16	ISSUED FOR PERMITS
193	12/15/16	ISSUED FOR PERMITS
194	01/15/17	ISSUED FOR PERMITS
195	02/15/17	ISSUED FOR PERMITS
196	03/15/17	ISSUED FOR PERMITS
197	04/15/17	ISSUED FOR PERMITS
198	05/15/17	ISSUED FOR PERMITS
199	06/15/17	ISSUED FOR PERMITS
200	07/15/17	ISSUED FOR PERMITS
201	08/15/17	ISSUED FOR PERMITS
202	09/15/17	ISSUED FOR PERMITS
203	10/15/17	ISSUED FOR PERMITS
204	11/15/17	ISSUED FOR PERMITS
205	12/15/17	ISSUED FOR PERMITS
206	01/15/18	ISSUED FOR PERMITS
207	02/15/18	ISSUED FOR PERMITS
208	03/15/18	ISSUED FOR PERMITS
209	04/15/18	ISSUED FOR PERMITS
210	05/15/18	ISSUED FOR PERMITS
211	06/15/18	ISSUED FOR PERMITS
212	07/15/18	ISSUED FOR PERMITS
213	08/15/18	ISSUED FOR PERMITS
214	09/15/18	ISSUED FOR PERMITS
215	10/15/18	ISSUED FOR PERMITS
216	11/15/18	ISSUED FOR PERMITS
217	12/15/18	ISSUED FOR PERMITS
218	01/15/19	ISSUED FOR PERMITS
219	02/15/19	ISSUED FOR PERMITS
220	03/15/19	ISSUED FOR PERMITS
221	04/15/19	ISSUED FOR PERMITS
222	05/15/19	ISSUED FOR PERMITS
223	06/15/19	ISSUED FOR PERMITS
224	07/15/19	ISSUED FOR PERMITS
225	08/15/19	ISSUED FOR PERMITS
226	09/15/19	ISSUED FOR PERMITS
227	10/15/19	ISSUED FOR PERMITS
228	11/15/19	ISSUED FOR PERMITS
229	12/15/19	ISSUED FOR PERMITS
230	01/15/20	ISSUED FOR PERMITS
231	02/15/20	ISSUED FOR PERMITS
232	03/15/20	ISSUED FOR PERMITS
233	04/15/20	ISSUED FOR PERMITS
234	05/15/20	ISSUED FOR PERMITS
235	06/15/20	ISSUED FOR PERMITS
236	07/15/20	ISSUED FOR PERMITS
237	08/15/20	ISSUED FOR PERMITS
238	09/15/20	ISSUED FOR PERMITS
239	10/15/20	ISSUED FOR PERMITS
240	11/15/20	ISSUED FOR PERMITS
241	12/15/20	ISSUED FOR PERMITS
242	01/15/21	ISSUED FOR PERMITS
243	02/15/21	ISSUED FOR PERMITS
244	03/15/21	ISSUED FOR PERMITS
245	04/15/21	ISSUED FOR PERMITS
246	05/15/21	ISSUED FOR PERMITS
247	06/15/21	ISSUED FOR PERMITS
248	07/15/21	ISSUED FOR PERMITS
249	08/15/21	ISSUED FOR PERMITS
250	09/15/21	ISSUED FOR PERMITS
251	10/15/21	ISSUED FOR PERMITS
252	11/15/21	ISSUED FOR PERMITS
253	12/15/21	ISSUED FOR PERMITS
254	01/15/22	ISSUED FOR PERMITS
255	02/15/22	ISSUED FOR PERMITS
256	03/15/22	ISSUED FOR PERMITS
257	04/15/22	ISSUED FOR PERMITS
258	05/15/22	ISSUED FOR PERMITS
259	06/15/22	ISSUED FOR PERMITS
260	07/15/22	ISSUED FOR PERMITS
261	08/15/22	ISSUED FOR PERMITS
262	09/15/22	ISSUED FOR PERMITS
263	10/15/22	ISSUED FOR PERMITS
264	11/15/22	ISSUED FOR PERMITS
265	12/15/22	ISSUED FOR PERMITS
266	01/15/23	ISSUED FOR PERMITS
267	02/15/23	ISSUED FOR PERMITS
268	03/15/23	ISSUED FOR PERMITS
269	04/15/23	ISSUED FOR PERMITS
270	05/15/23	ISSUED FOR PERMITS
271	06/15/23	ISSUED FOR PERMITS
272	07/15/23	ISSUED FOR PERMITS
273	08/15/23	ISSUED FOR PERMITS
274	09/15/23	ISSUED FOR PERMITS
275	10/15/23	ISSUED FOR PERMITS
276	11/15/23	ISSUED FOR PERMITS
277	12/15/23	ISSUED FOR PERMITS
278	01/15/24	ISSUED FOR PERMITS
279	02/15/24	ISSUED FOR PERMITS
280	03/15/24	ISSUED FOR PERMITS
281	04/15/24	ISSUED FOR PERMITS
282	05/15/24	ISSUED FOR PERMITS
283	06/15/24	