

SECTION @ HEADSHAFT
SCALE: 3/4" = 1'-0"

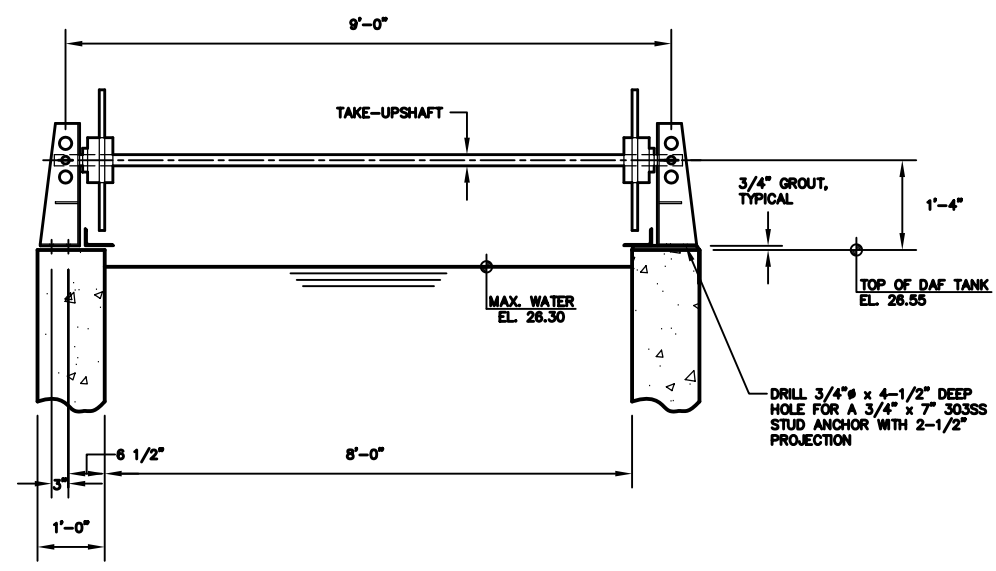

SECTION @ TAKE-UP SHAFT
SCALE: 3/4" = 1'-0"

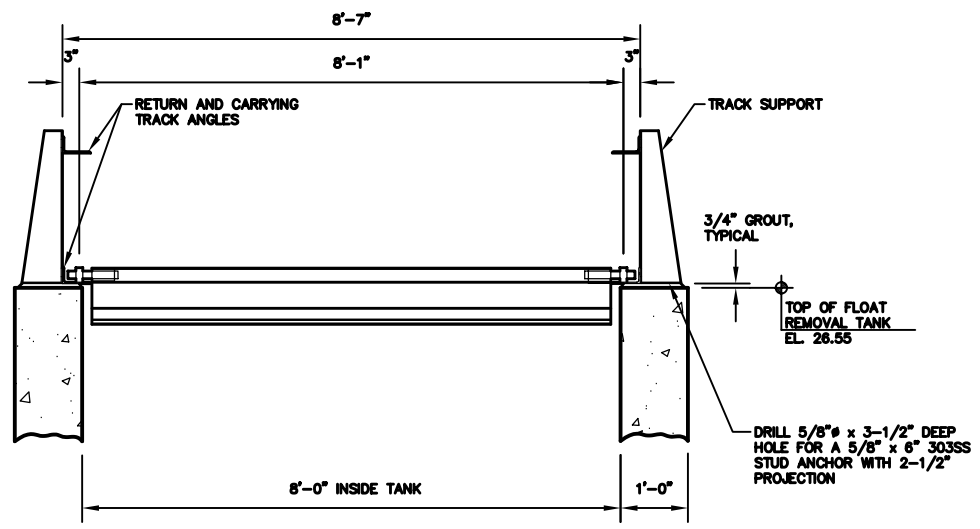

SECTION @ TANK CENTER
SCALE: 3/4" = 1'-0"

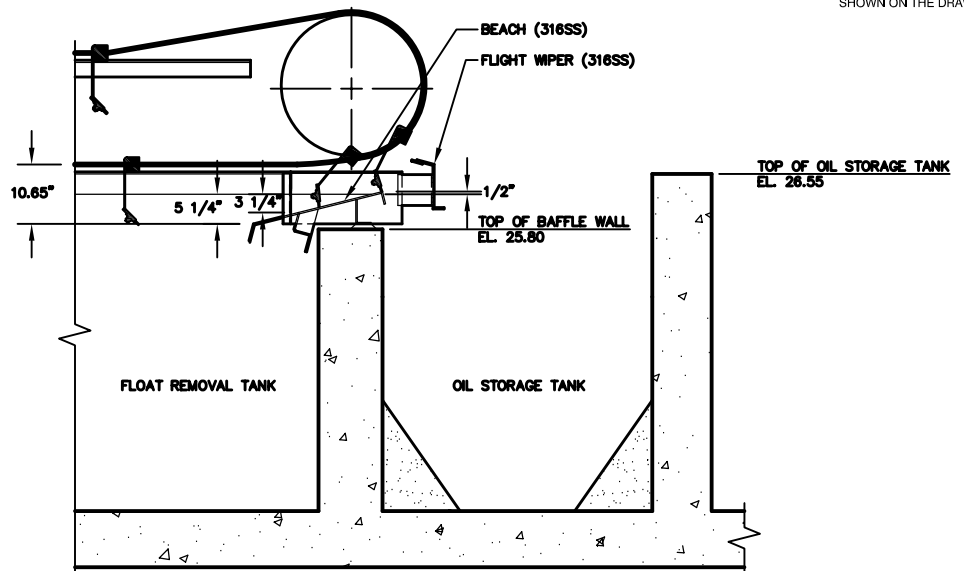

SKIMMER BEACH DETAIL
NOT TO SCALE

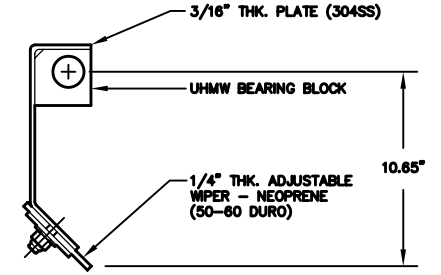

SKIMMER WIPER DETAIL
NOT TO SCALE

NOTE: DETAILS OF TANK MIXER NOT SHOWN ON THE DRAWING

NOTE: DETAILS ON THIS DRAWING TO BE CONFIRMED THROUGH SHOP DRAWING SUBMISSIONS BY VENDOR.

C	RCL	12/19/02	ISSUED FOR: BID	760_b_P-111
B	RCL	12/12/02	ISSUED FOR: CLIENT REVIEW	760_b_P-112
REV.	BY	DATE	STATUS	CAD NO.

THIS ELECTRONIC FILE IS THE PROPERTY OF ENVIRONMENTAL ENGINEERING & REMEDIATION, INC. AND IS TO BE USED ONLY FOR THE SPECIFIC PROJECT IDENTIFIED ON THE DRAWING. NO REVISIONS OR COPIES, IN PART OR WHOLE, SHALL BE MADE WITHOUT THE EXPRESSED WRITTEN CONSENT OF ENVIRONMENTAL ENGINEERING & REMEDIATION, INC. ANY ALTERATIONS, AUTHORIZED OR OTHERWISE, SHALL BE AT THE USER'S RISK AND WITHOUT LIABILITY TO ENVIRONMENTAL ENGINEERING & REMEDIATION, INC.

**BARBER FOODS
WASTEWATER PRETREATMENT FACILITY**
**FLOAT REMOVAL TANK MECHANISM
SECTIONS AND DETAILS**

 222 St. John Street, Suite 714 Portland, Maine 04102	DESIGN BY:	RCL
	DRAWN BY:	JAR
	CHECKED BY:	SJD
	DATE:	08-17-02
	JOB NO:	700
SCALE:	AS NOTED	
P-110	SHEET 41	OF 48