

City of Portland, Maine - Building or Use Permit Application

389 Congress Street, 04101 Tel: (207) 874-8703, Fax: (207) 874-8716

PERMIT ISSUED	
Permit No: 02-0040	Issue Date: FEB 19 2002
CBL: 069 D003003	

Location of Construction: 178 Pine St	Owner Name: Woodman, & DeTine	Owner Address: 144 Vaughan Street	Phone: 207-772-7150
Business Name: n/a	Contractor Name: no contractor/self	Contractor Address: n/a n/a	Phone:
Lessee/Buyer's Name n/a	Phone: n/a	Permit Type: Signs - Permanent	Zone: R-4
Past Use: Single Family / Home Occupation	Proposed Use: Single Family / Home Occupation; Installation of 1.9 sq. ft. Sign on private property.	Permit Fee: \$0.00	Cost of Work: \$0.00
Proposed Project Description: Erect 1.9 Sq. Ft. Sign		FIRE DEPT: <input type="checkbox"/> Approved <input type="checkbox"/> Denied	INSPECTION: Use Group: Garage Type: 15' x 12' OK Signature: <i>[Signature]</i>
		PEDESTRIAN ACTIVITIES DISTRICT (P.A.D.) Action: <input type="checkbox"/> Approved <input type="checkbox"/> Approved w/Conditions <input type="checkbox"/> Denied Signature: _____ Date: _____	

Permit Taken By: gg	Date Applied For: 01/11/2002	Zoning Approval	
------------------------	---------------------------------	------------------------	--

<p>1. This permit application does not preclude the Applicant(s) from meeting applicable State and Federal Rules.</p> <p>2. Building permits do not include plumbing, septic or electrical work.</p> <p>3. Building permits are void if work is not started within six (6) months of the date of issuance. False information may invalidate a building permit and stop all work.</p>	<p>Special Zone or Reviews</p> <p><input type="checkbox"/> Shoreland</p> <p><input type="checkbox"/> Wetland</p> <p><input type="checkbox"/> Flood Zone</p> <p><input type="checkbox"/> Subdivision</p> <p><input type="checkbox"/> Site Plan</p> <p>Maj <input type="checkbox"/> Minor <input type="checkbox"/> MM <input type="checkbox"/></p> <p>Date: 2/1/02</p>	<p>Zoning Appeal</p> <p><input type="checkbox"/> Variance</p> <p><input type="checkbox"/> Miscellaneous</p> <p><input type="checkbox"/> Conditional Use</p> <p><input type="checkbox"/> Interpretation</p> <p><input type="checkbox"/> Approved</p> <p><input type="checkbox"/> Denied</p> <p>Date: _____</p>	<p>Historic Preservation</p> <p><input type="checkbox"/> Not in District or Landmark</p> <p><input type="checkbox"/> Does Not Require Review</p> <p><input type="checkbox"/> Requires Review</p> <p><input checked="" type="checkbox"/> Approved</p> <p><input type="checkbox"/> Approved w/Conditions</p> <p><input type="checkbox"/> Denied</p> <p>Date: 2/1/02</p>
	<p>to D.A 2/1/02</p> <p>D.A 2/7/02</p>		

CERTIFICATION

I hereby certify that I am the owner of record of the named property, or that the proposed work is authorized by the owner of record and that I have been authorized by the owner to make this application as his authorized agent and I agree to conform to all applicable laws of this jurisdiction. In addition, if a permit for work described in the application is issued, I certify that the code official's authorized representative shall have the authority to enter all areas covered by such permit at any reasonable hour to enforce the provision of the code(s) applicable to such permit.

SIGNATURE OF APPLICANT	ADDRESS	DATE	PHONE
------------------------	---------	------	-------

City of Portland, Maine – Building or Use Permit Application 389 Congress Street, 04101, Tel: (207) 874-8703, FAX: 874-8716

Location of Construction: 144 Vaughan Street, Portland, ME 04102		Owner: *** ** Carol J. De Tine & Roger F.		Phone: Woodman, JR. 773-0001		Permit No: 010163	
Owner Address: 144 Vaughan Street		Lessee/Buyer's Name:		Phone:		BusinessName:	
Contractor Name:		Address:		Phone:		Permit issued: MAR - 9 01	
Past Use: Single Family		Proposed Use: single Family		COST OF WORK: \$ 12,000.00		PERMIT FEE: \$ 96.00	
				FIRE DEPT. <input type="checkbox"/> Approved <input type="checkbox"/> Denied		INSPECTION: Use Group <i>R3</i> Type: <i>SB</i> <i>BOC099</i> Signature: <i>Huffer</i>	
Proposed Project Description: Adding interior particians for home office <i>Also A change of use for a home occup.</i>				Signature:		Signature:	
				PEDESTRIAN ACTIVITIES DISTRICT (P.A.D.)		Zone: <i>R4</i> CBL: 069-D-002	
				Action: Approved <input type="checkbox"/> Approved with Conditions: <input type="checkbox"/> Denied <input type="checkbox"/>		Zoning Approval: <i>ok with conditions</i> Special Zone or Reviews: <input type="checkbox"/> Shoreland <input type="checkbox"/> Wetland <input type="checkbox"/> Flood Zone <input type="checkbox"/> Subdivision <input type="checkbox"/> Site Plan maj <input type="checkbox"/> minor <input type="checkbox"/> mm <input type="checkbox"/>	
Permit Taken By: Gayle		Date Applied For: February 21, 2001		gg			

1. This permit application does not preclude the Applicant(s) from meeting applicable State and Federal rules.
2. Building permits do not include plumbing, septic or electrical work.
3. Building permits are void if work is not started within six (6) months of the date of issuance. False information may invalidate a building permit and stop all work..

Zoning Appeal

Variance
 Miscellaneous
 Conditional Use
 Interpretation
 Approved
 Denied

Historic Preservation

Not in District or Landmark
 Does Not Require Review
 Requires Review

Action: *Interior only*

PERMIT ISSUED WITH REQUIREMENTS

CERTIFICATION

I hereby certify that I am the owner of record of the named property, or that the proposed work is authorized by the owner of record and that I have been authorized by the owner to make this application as his authorized agent and I agree to conform to all applicable laws of this jurisdiction. In addition, if a permit for work described in the application is issued, I certify that the code official's authorized representative shall have the authority to enter all areas covered by such permit at any reasonable hour to enforce the provisions of the code(s) applicable to such permit

Action: Approved
 Approved with Conditions
 Denied

Date: *TOD.A. 2/2/01*

SIGNATURE OF APPLICANT _____ ADDRESS: _____ DATE: February 21, 2001 PHONE: _____

DA 3/2/01

PERMIT ISSUED WITH REQUIREMENTS

RESPONSIBLE PERSON IN CHARGE OF WORK, TITLE _____ PHONE: _____

SIGNAGE PRE-APPLICATION

PLEASE ANSWER ALL QUESTIONS

ADDRESS: 144 Vaughan (178 Pine - Rear) ZONE: _____

OWNER: CAROL DE TINE

APPLICANT: same

ASSESSOR NO. _____

PLEASE CIRCLE APPROPRIATE ANSWER

SINGLE TENANT LOT? YES NO MULTI-TENANT LOT? YES NO
FREESTANDING SIGN? (ex. Pole Sign) YES NO -- DIMENSIONS _____ HEIGHT _____
MORE THAN ONE SIGN? YES NO DIMENSIONS _____ HEIGHT _____
SIGN ATTACHED TO BLDG.? YES NO DIMENSIONS 18" w. x 15" h.
MORE THAN ONE SIGN? YES NO DIMENSIONS _____
AWNING: YES NO IS AWNING BACKLIT? YES NO HEIGHT OFF SIDEWALK _____
IS THERE ANY MESSAGE, TRADEMARK OR SYMBOL ON IT? _____

LIST ALL EXISTING SIGNAGE AND THEIR DIMENSIONS: None.

*** TENANT BLDG. FRONTAGE (IN FEET): _____
*** REQUIRED INFORMATION

AREA FOR COMPLUTATION

YOU SHALL PROVIDE:
A SITE SKETCH AND BUILDING SKETCH SHOWING EXACTLY WHERE EXISTING AND NEW SIGNAGE IS LOCATED MUST BE PROVIDED. SKETCHES AND/OR PICTURES OF PROPOSED ARE ALSO REQUIRED.

SIGNATURE OF APPLICANT: Carol DeTine DATE: 1/12/02

PROPOSED SIGN -

18" wide

CARRIAGE
HOUSE
STUDIO
ARCHITECTS
LLC

15" high

PAINTED WOOD SIGN MOUNTED TO BRICK
BACKGROUND COLOR - LIGHT GRAY TO MATCH TRIM. LOGO COLORS - BLUE & RED.

PROPOSED
SIGN
LOCATION

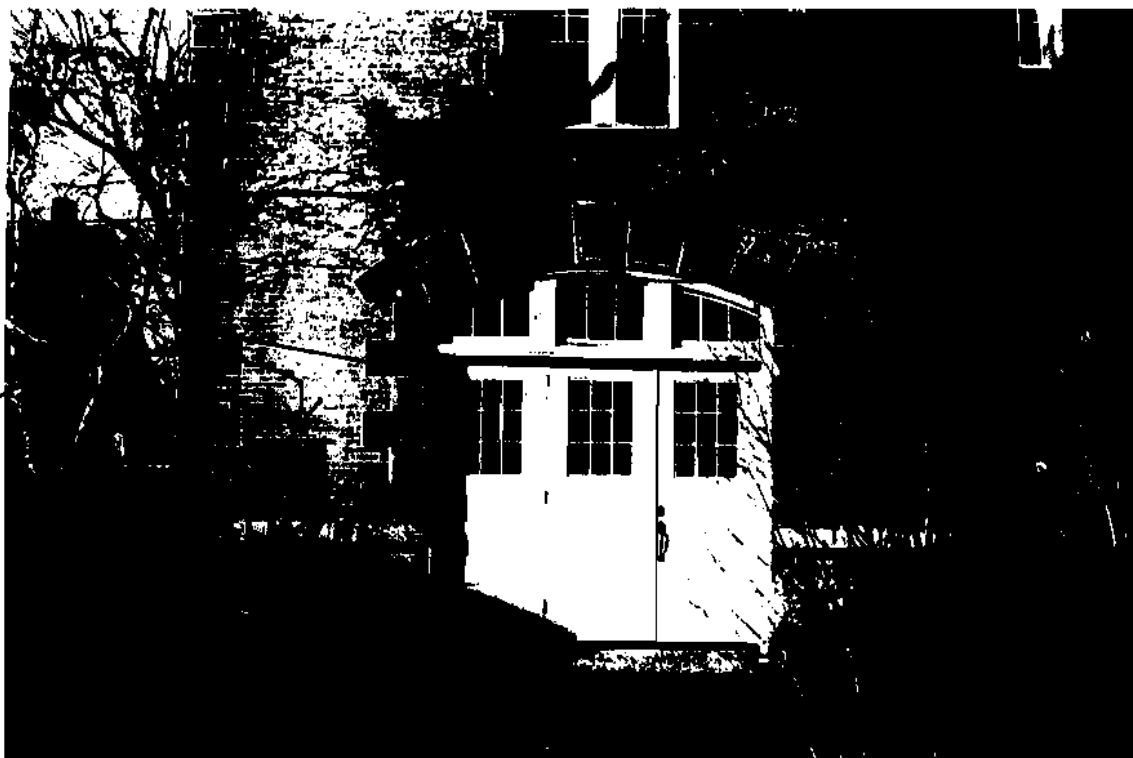

SIGN FOR HOME OFFICE at 144 VAUGHAN ST.

2-0040

Zoning

Approved with Conditions

Marga Schmuckal

2/1/2002

This sign matches the home occupation permit issued on 010165 (called 144 Vaughan St)

02/01/2002

01/16/2002



Marge Schmuckal

02/01/2002

During its existence, all aspects of the Home Occupations criteria, Section 14-410, shall be maintained.

This sign permit matches your home occupation issued on permit # 01-0165

01/16/2002

gg

02/01/2002

mes

**THIS IS NOT A PERMIT/CONSTRUCTION MAY NOT COMMENCE UNTIL THE
PERMIT IS ISSUED**

If the property is located in a HISTORIC DISTRICT, a separate sketch is required indicating the design, dimensions, construction materials and source of illumination if any. A photograph of the building façade should be submitted, showing where each sign is to be installed.

Certification

I hereby certify that I am the Owner of record of the named property, or that the owner of record authorizes the proposed work and that I have been authorized by the owner to make this application as his/her authorized agent. I agree to conform to all applicable laws of this jurisdiction. In addition, if a permit for work described in this application is issued, I certify that the Code Official's authorized representative shall have the authority to enter all areas covered by this permit at any reasonable hour to enforce the provisions of the codes applicable to this permit.

Signature of applicant:

Carole J. DeFina

Date:

JAN. 11, '02

Sign Permit Fee: \$30.00 plus \$0.20 per square foot.

A building permit is also required for any awning based on cost of work-\$30.00 for the first \$1,000.00 and \$6.00 for each additional \$1,000.00

**BY FILLING OUT THIS APPLICATION IS DOES NOT MEET THAT
YOU WILL BE APPROVED FOR THE AMOUNT OF SIGNAGE YOU
ARE APPLYING FOR**

**IT IS SUGGESTED THAT YOU DO NOT ORDER ANY SIGNAGE UNTIL
YOU HAVE RECEIVED YOUR SIGN PERMIT THAT HAS BEEN
SIGNED BY THE BUILDING, ZONING AND POSSIBLE HISTORICAL
OFFICIALS OF THIS OFFICE**

THIS IS NOT A PERMIT/CONSTRUCTION MAY NOT COMMENCE UNTIL THE PERMIT IS ISSUED

SIGNAGE APPLICATION

THIS IS NOT A PERMIT
CONSTRUCTION CANNOT NOT COMMENCE UNTIL THE PERMIT IS ISSUED

In the interest of processing your application in the quickest possible manner, please complete the Information below for a Building or Use Permit.

If you or the property owner owes real estate or personal property taxes or user charges on any property within the City, payment arrangements must be made before permits of any kind are accepted.

Location/Address of Construction: ~~144 Vaughan Street~~ 178 Pine St

Total Square Footage of Proposed Structure	Square Footage of Lot
--	-----------------------

Tax Assessor's Chart, Block & Lot Number Chart# 069 Block# D Lot# 003	Owner: ROGER WOODMAN & CAROL DE TINE	Telephone #: 772-7150
--	--	--------------------------

Lessee/Buyer's Name (If Applicable)	Owner's/Purchaser/Lessee Address: 144 Vaughan St.	Total s.f of signs 1.9 x 20 \$ _____, plus \$30.00 1.00 \$ TOTALS \$ 31.90
-------------------------------------	--	---

Current use: Single Family w/ home occupation Proposed use: Same

Project description: Installation of a sign for a home occupation - on private property

Applicants Name, Address & Telephone: Carol DeTine 772-7150
144 Vaughan St Portland 04102

Contractor's Name, Address & Telephone: same.

Who shall we contact when the permit is ready: Carol DeTine
Telephone: 772-7150 x x ~~Self Mail~~

If you would like it mailed, what mailing address should we use:
144 Vaughan St.
Portland ME 04102

Rec'd By: