

Third Floor - Roof Framing Plan / Second Floor Plan
Scale: 1/4" = 1'-0"

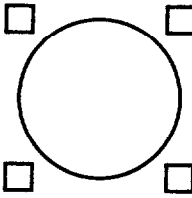
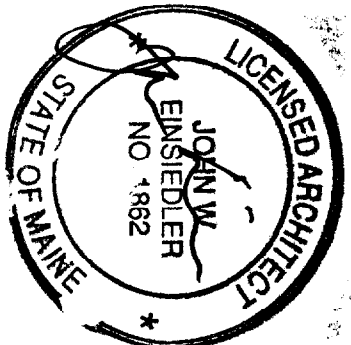

John W. Einsiedler, R.A.
Architect
1854 Bond Street, Portland, Maine 04101
Phone: 207-625-7706 Fax: 207-625-9911
http://www.jweinsiedler.com web: jweinsiedler.com
Architect - Interior Design - General Design

One Damned Designer
Interior Design
Portland, Maine 04103
Phone: 207-625-2122

PROJECT: **WHELAN RENOVATION**
90 Vaughan Street Portland, Maine

Drawings This Sheet:
THRID FLOOR - ROOF FRAMING PLAN
SECOND FLOOR PLAN

S2

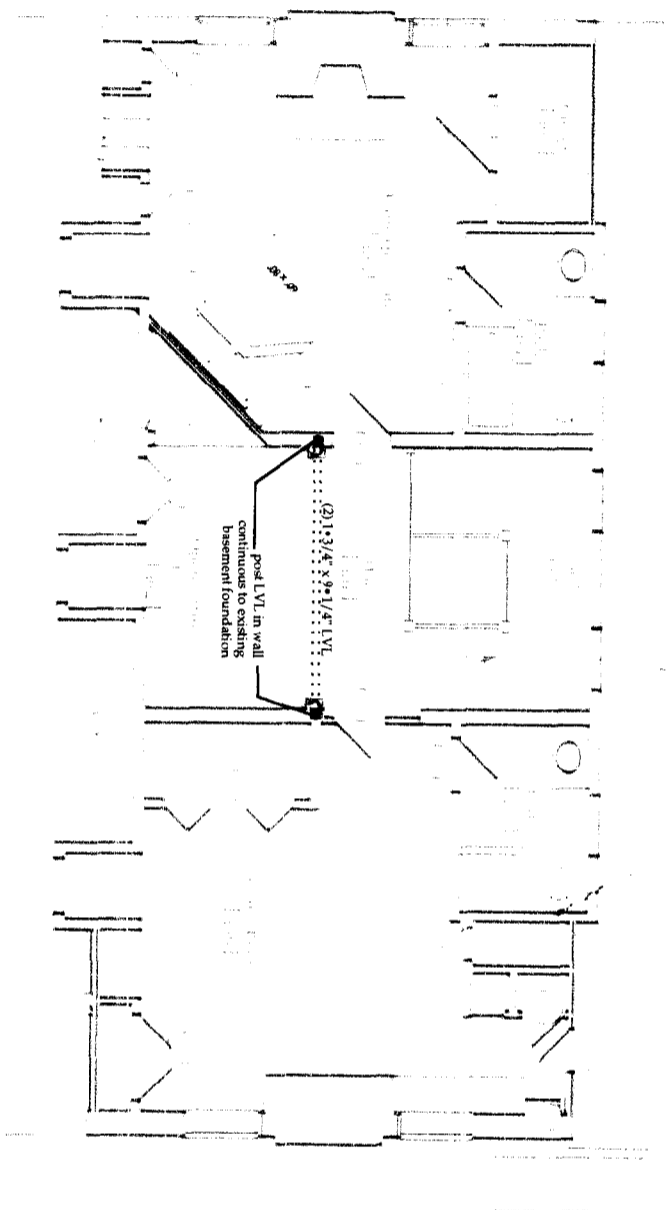

Third Floor Plan
Scale: 1/4" = 1'-0"

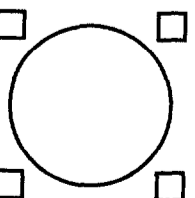
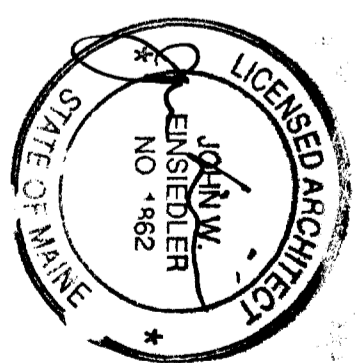

John W. Einsiedler, R.A.
Architect
145 Oak Road, Kennebunk, Maine 04043
Phone: 207-866-4557
Fax: 207-866-4557
Architect - Interior Design - Technical Design

One Darned Designer
Interior Design
Kennebunk, Maine 04043
Phone: 207-866-4557



PROJECT:
WHELAN RENOVATION
90 Vaughan Street Portland, Maine

Drawings This Sheet:
THIRD FLOOR PLAN

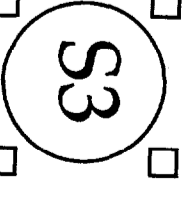

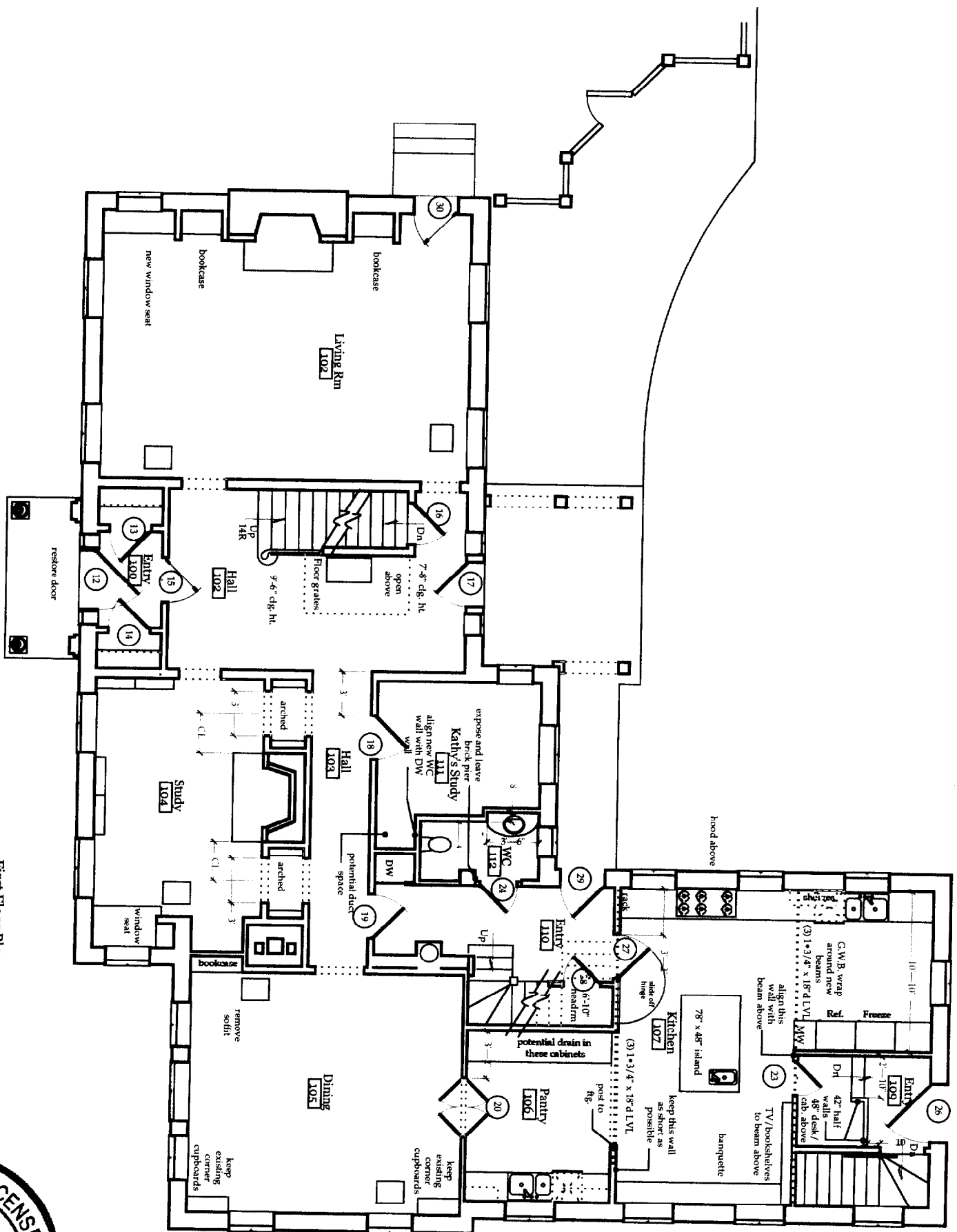

First Floor Plan
Scale: 1/4" = 1'-0"

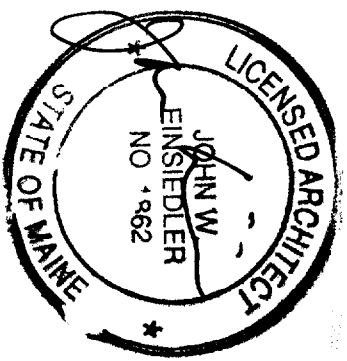

© 2003 John W. Einstedler, R.A.

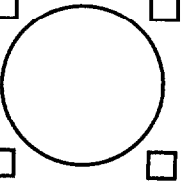

John W. Einstedler, R.A.
ARCHITECTURE
148-1/2 Bond Street, Kennebunk, Maine 04043
Phone: 207-945-7728 Fax: 207-945-9911
http://www.jweinstedler.com web: jweinstedler.com
Architect • Interior Design • Universal Design

One Darned Designer
Interior Design
Kennebunk, Maine 04043
Phone: 207-945-7119

PROJECT:
WHELAN RENOVATION
90 Vaughan Street Portland, Maine

Drawings This Sheet:
FIRST FLOOR PLAN

A1

November 5, 2003

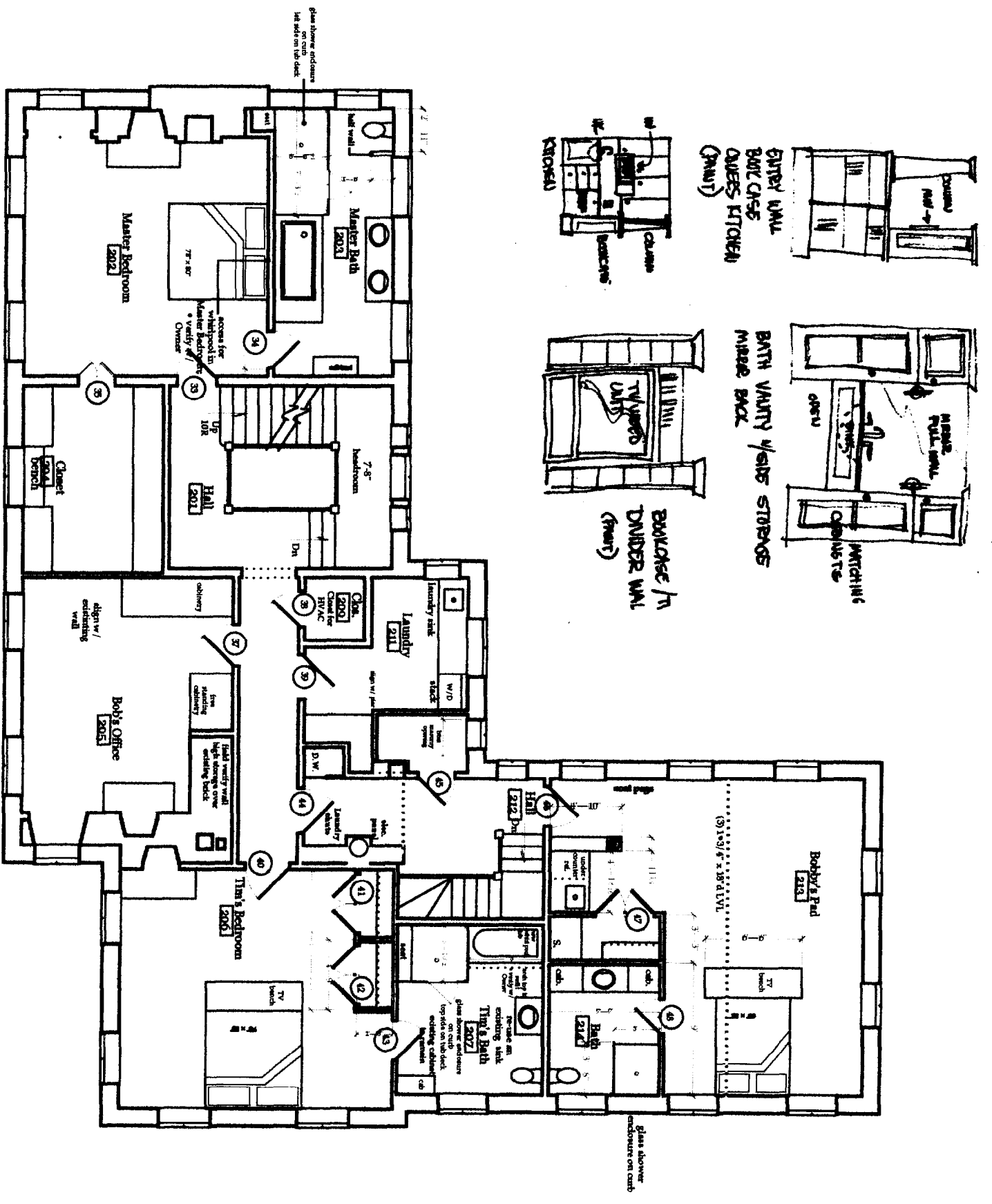

Second Floor Plan
Scale: 1/4" = 1'-0"

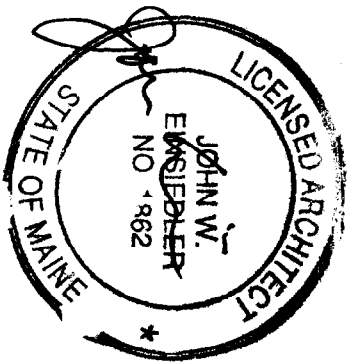

John W. Emswiler, R.A.
ARCHITECTURE
148 Elm Street, Scarborough, Maine 04074
Tel: 207-885-1100
Fax: 207-885-1107

PROJECT
WHELAN RENOVATION
60 Vaughan Street
Portland, Maine

Drawings Title Sheet
SECOND FLOOR PLAN

A2
November 5, 2003

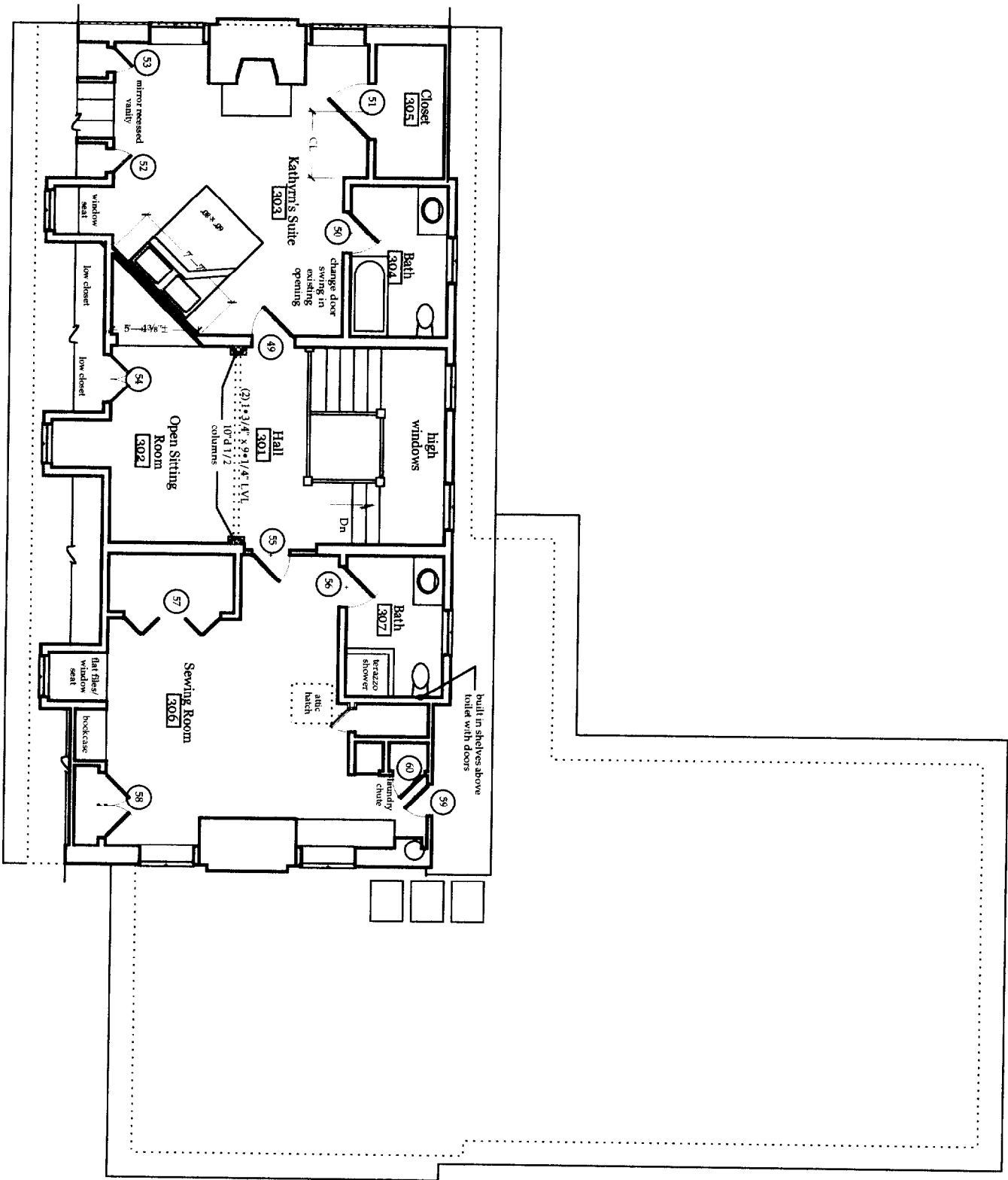

Third Floor Plan
Scale: 1/4" = 1'-0"

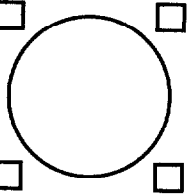
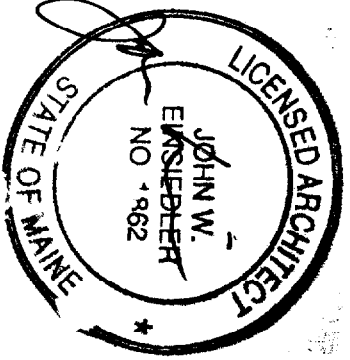

John W. Emsleber, R.A.
Architect
14594 Road, Bethel, Maine 04913
Phone 207-863-9796 Fax 207-863-9811
www.johnwemsleber.com and johnwemsleber.com
Architect - Interior Design - Universal Design

One Darned Designer
Interior Design
Kennebunk, Maine 04944
Phone 207-863-1317

PROJECT:
WHELAN RENOVATION
90 Vaughan Street Portland, Maine

Drawings This Sheet:
THIRD FLOOR PLAN

A3

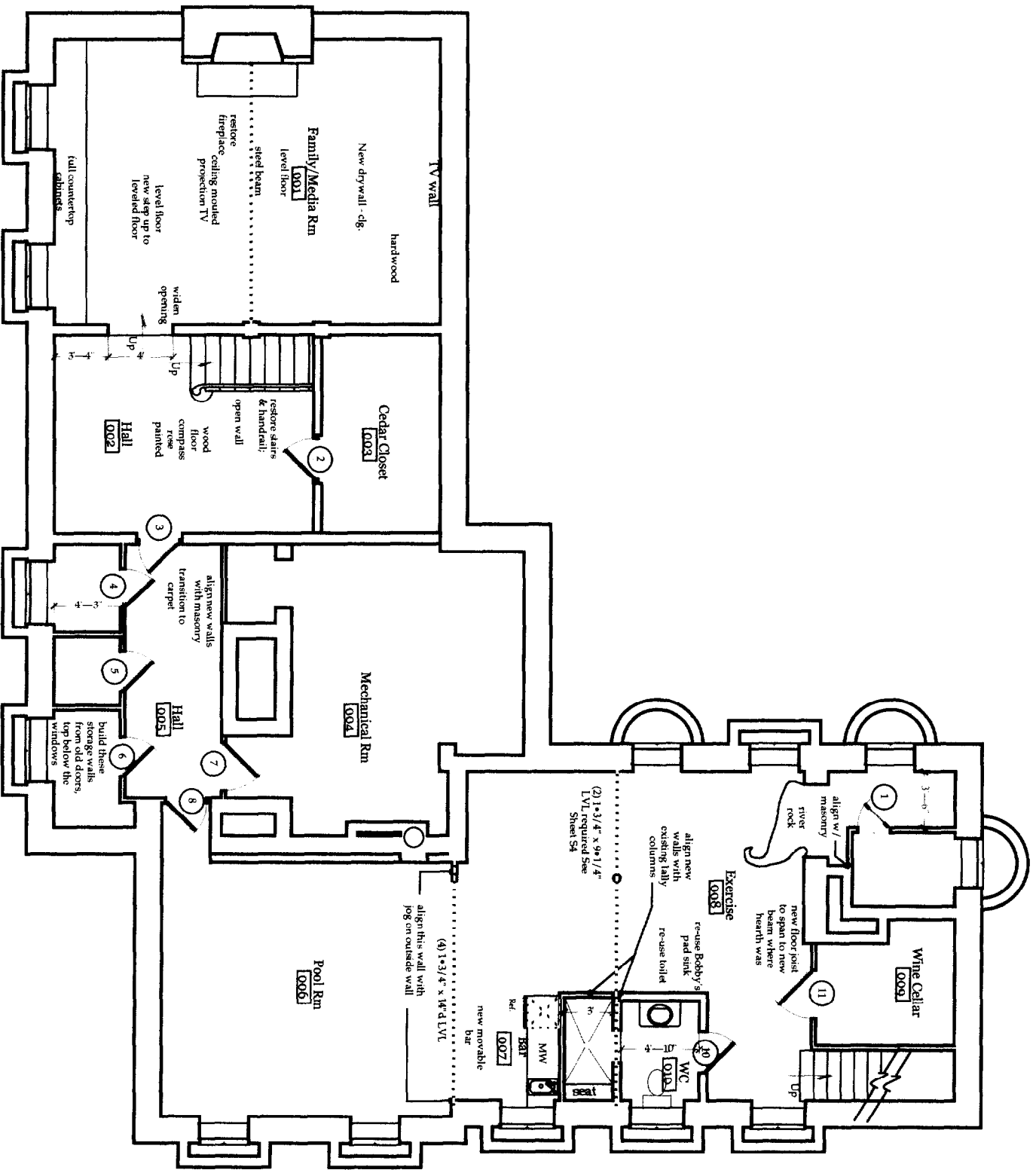

Lower Level Floor Plan
Scale: 1/4" = 1'-0"

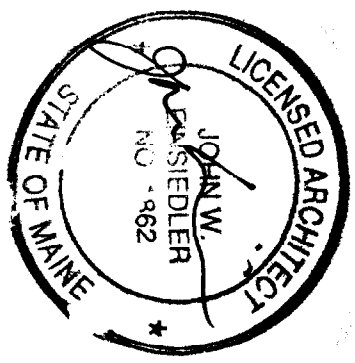

John W. Einsiedler, R.A.
Architect
188 5th Road, Kennebunk, Maine 04041
Phone: 207-833-1111
FAX: 207-833-1112
Architect • Interiors • Universal Design

One Damned Designer
Interior Design
Kennebunk, Maine 04041
Phone: 207-833-1117

PROJECT:
WHELAN RENOVATION
90 Vaughan Street Portland, Maine

Drawings This Sheet
LOWER LEVEL FLOOR PLAN

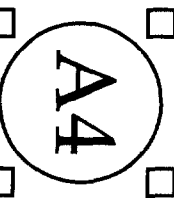

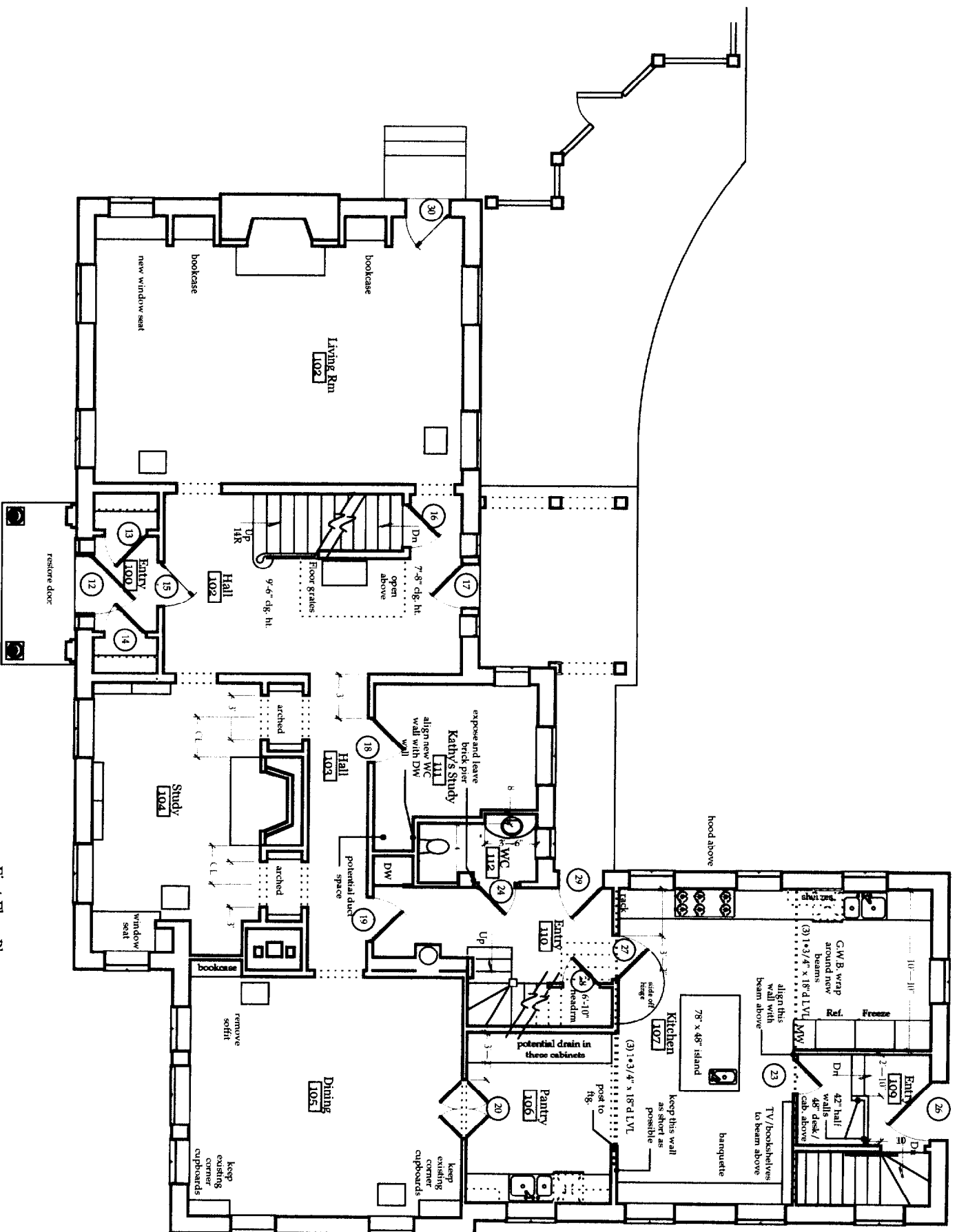

First Floor Plan
Scale: 1/4" = 1'-0"

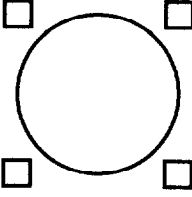

John W. Einsiedler, R.A.
Architect
145 W. Field, Portland, Maine 04101
Phone: 207-639-1901
Fax: 207-639-1902
www.jweinsiedler.com
Architect • Interior Design • Universal Design

One Damned Designer
Interior Design
Kennebunk, Maine 04843
Phone: 207-467-5157

PROJECT:
WHELAN RENOVATION
90 Vaughan Street Portland, Maine

Drawings This Sheet:
FIRST FLOOR PLAN

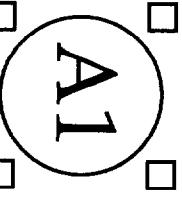

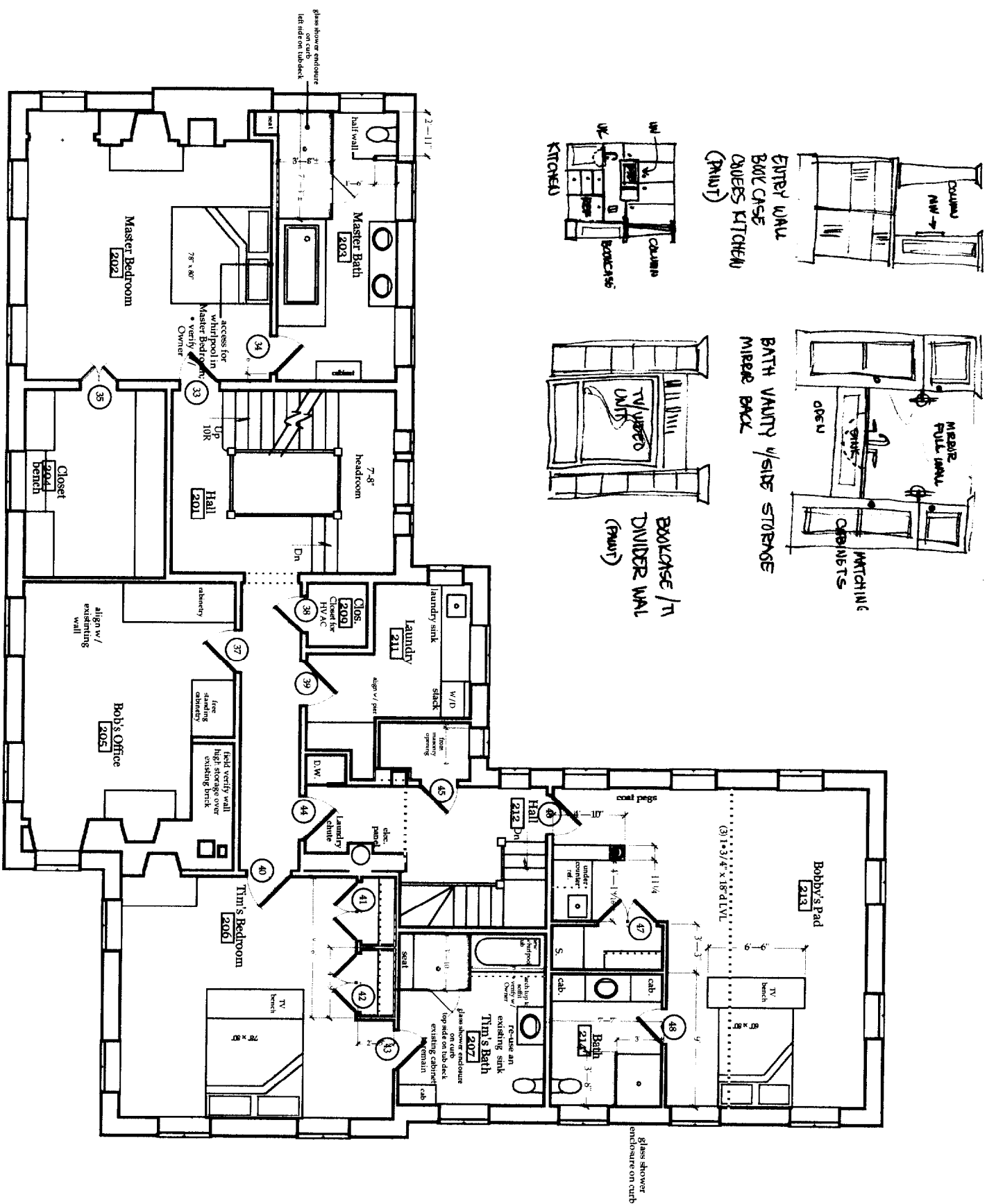

Second Floor Plan
Scale: 1/4" = 1'-0"

Drawings This Sheet:
SECOND FLOOR PLAN

PROJECT:
WHELAN RENOVATION
90 Vaughn Street Portland, Maine

One Darned Designer
Interior Design
Kennebunk, Maine 04043
Phone: 207-984-1700 Fax: 207-984-1814
www.onedarneddesigner.com

John W. Einsiedler, R.A.
Architect
14854 Road, Kennebunk, Maine 04043
Phone: 207-984-1700 Fax: 207-984-1814
www.onedarneddesigner.com

A2

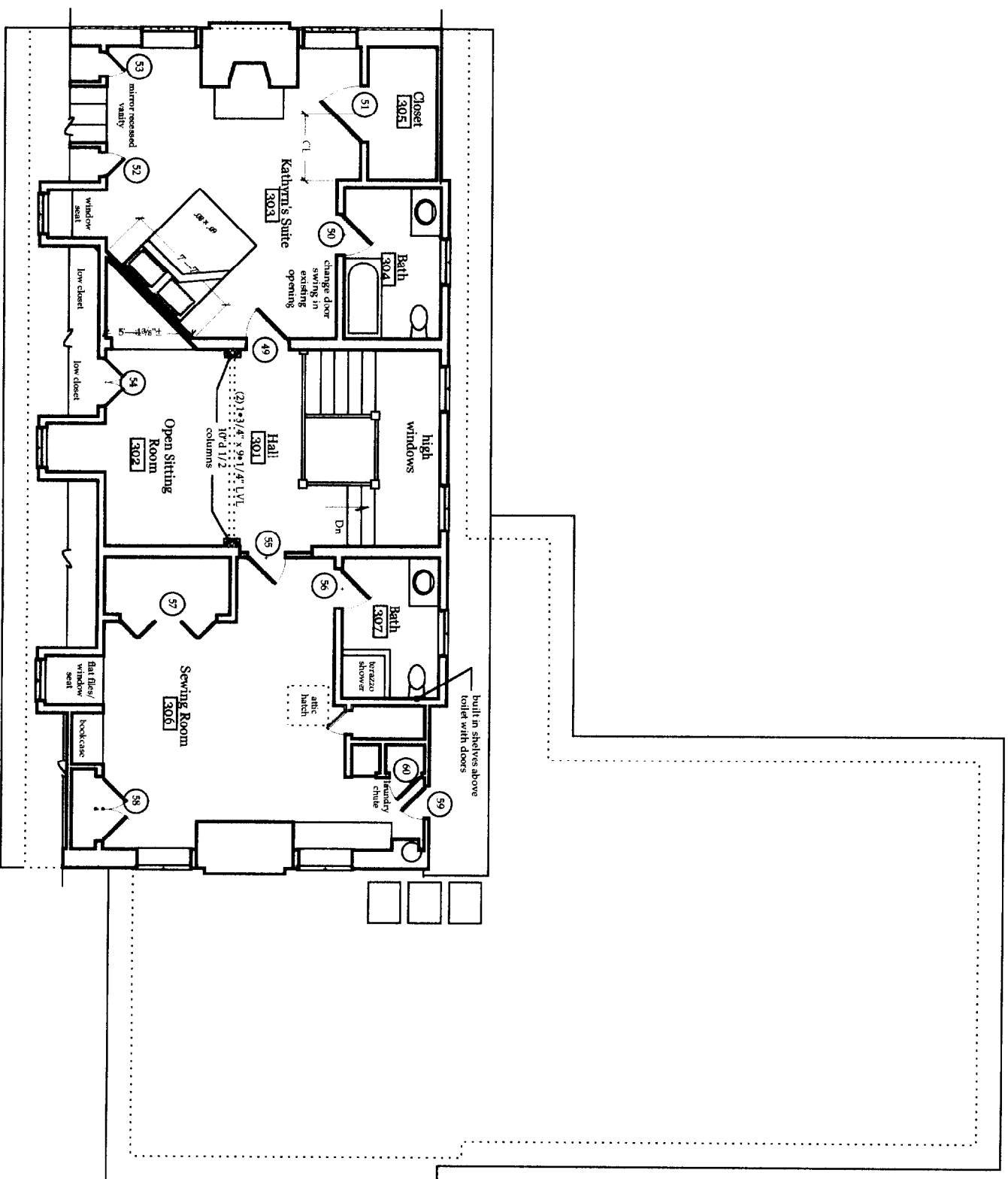

Third Floor Plan
Scale: 1/4" = 1'-0"

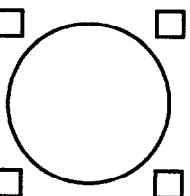

John W. Einstadler, R.A.
ARCHITECTURE
 145 East Road, Kennebunk, Maine 04043
 Phone: 207/833-7000, Fax: 207/833-7001
 Address: 1, Sander Design - Universal Design

One Darned Designer
Interior Design
 Kennebunk, Maine 04043
 Phone: 207/833-1157

PROJECT:
WHELAN RENOVATION
 90 Vaughan Street Portland, Maine

Drawings This Sheet:
THIRD FLOOR PLAN

A3

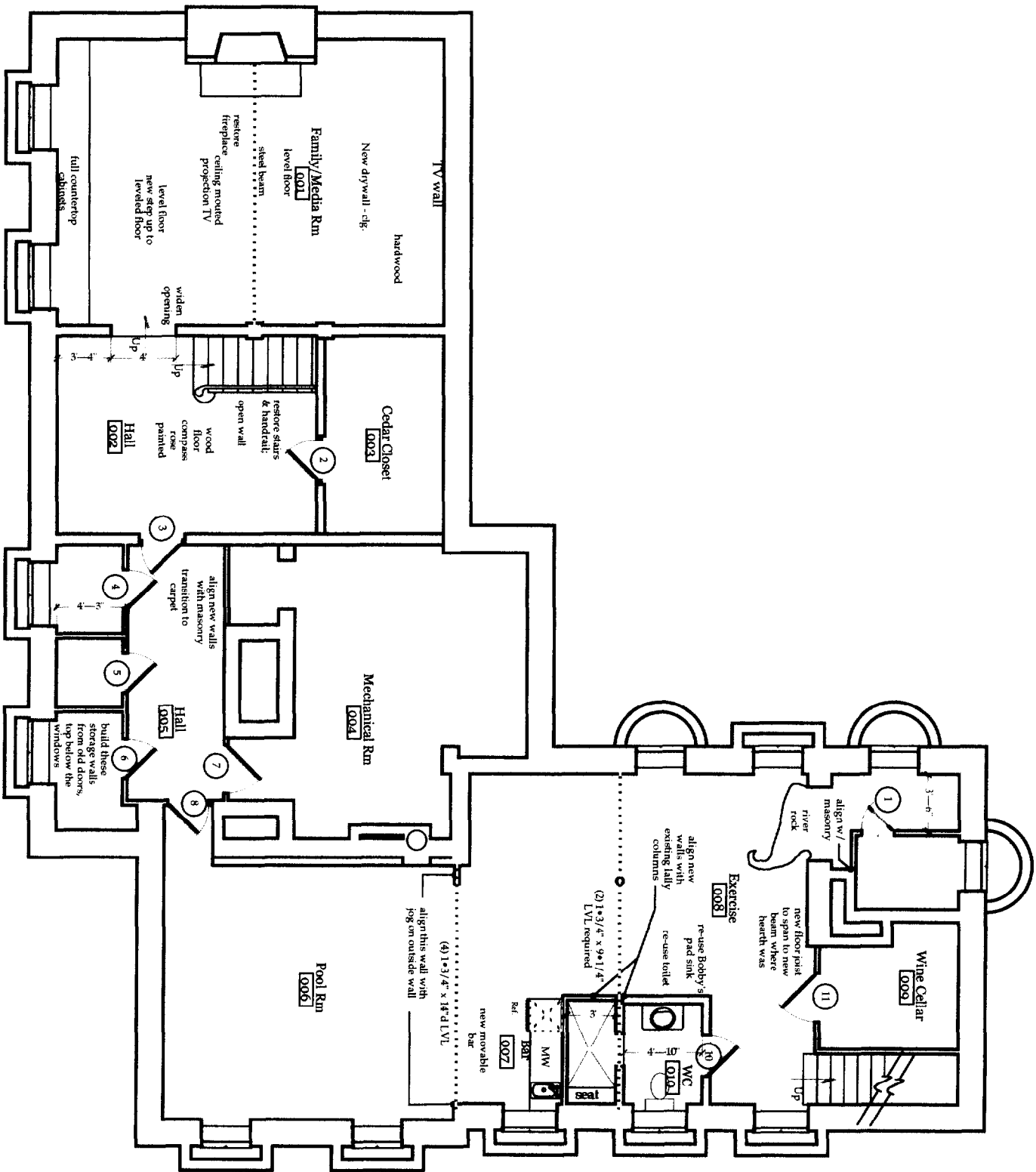

Lower Level Floor Plan
Scale: 1/4" = 1'-0"

John W. Einsiedler, R.A.
ARCHITECTURE

One Damned Designer
Interior Design

PROJECT:
WHELAN RENOVATION
90 Vaughan Street Portland, Maine

Drawings This Sheet
LOWER LEVEL FLOOR PLAN

A4

November 5, 2003

FINISH SCHEDULE

DOOR SCHEDULE

GENERAL NOTES

| LOWER LEVEL | | | | | | | | | | | | | | SECOND FLOOR | | | | | | | | | | | | | | DOORS | | | | | | | | | | | | | |
|-------------|-------------|------------------|-------|------|------|-------|------|-------------|---------|------|--------------|-------|-------|--------------|-------|-------|---------|--------------|---------|------|-----------------|-----------------|------|------------|-----------------|---------|---------------|---------------|-----------------|----------------|-------------|------|-----------------|-----------------|---------|-----------------|--|--|--|--|--|
| No. | Name | Walls | | | | Floor | | Clg. Height | Remarks | No. | Name | Walls | | | | Floor | | Clg. Height | Remarks | No. | Type | Size | Thk. | Hdw. Set | Mat. | Remarks | No. | Type | Size | Thk. | Hdw. Set | Mat. | Remarks | | | | | | | | |
| | | North | South | East | West | Matl | Base | | | Type | | | North | South | East | West | Matl | | | Base | Type | | | | | | | | | | | | | | | | | | | | |
| 001 | Media Room | P.G.W.B | | | | HW | | existing | | 201 | Hall | WP | | | REF | | P.G.W.B | field verify | | 1 | glass | 3'-0" | | | glass | | 33 | exist | | | | | restore & paint | | | | | | | | |
| 002 | Hall | | | | | CAR | | | | 202 | Mast. Bedrm | | | | | | | | | 2 | exist | | | WH ceramic | restore & paint | 34 | glass frosted | 2'-6" | | | brass lever | wood | paint | | | | | | | | |
| 003 | Cedar Clos. | cedar | | | | VCT | | | | 203 | Mast. Bath | | | | Stone | | | | | 3 | glass | 3'-0" | | | brass lever | paint | 35 | mirror french | 4'-0" | | | | | | | | | | | | |
| 004 | Mech. Rm | P | | | | | | | | 204 | Closet | P | | | HW | | | | | 4 | exist | | | WH ceramic | restore & paint | 36 | not used | | | | | | | | | | | | | | |
| 005 | Hall | bead board | | | | VCT | | | | 205 | Bob's Office | | | | CAR | | | | | 5 | | | | | | | 37 | | | | | | restore | restore & paint | | | | | | | |
| 006 | Pool Rm. | P.G.W.B. & stone | | | | CAR | | | | 206 | Tim's Room | | | | REF | | | | | 6 | | | | | | | | 38 | | | | | | | | | | | | | |
| 007 | Bar Area | | | | | | | | | 207 | Tim's Bath | WP | | | Stone | | | | | 7 | | | | | | | | 39 | | | | | | | | | | | | | |
| 008 | Exercise | | | | | | | | | 208 | Hall | | | | REF | | | | | 8 | | | | | | | | 40 | | | | | | | | | | | | | |
| 009 | Wine Cell. | exist. | | | | VCT | | | | 209 | Closet | P | | | | | | | | 9 | not used | | | | | | | 41 | mirror french | 4'-0" | | | brass lever | wood | paint | | | | | | |
| 010 | WC | CER | | | | | | | | 210 | Closet | | | | | | | | | 10 | exist | | | WH ceramic | restore & paint | 42 | | | | | | | | | | | | | | | |
| | | | | | | | | | | 211 | Laundry | P | | | REF | | | | | 11 | | | | | | | | 43 | glass frosted | 2'-6" or 3'-0" | | | | | | | | | | | |
| | | | | | | | | | | 212 | Hall | | | | | | | | | | 44 | relocated exist | | | | | | | 44 | | | | | | restore | restore & paint | | | | | |
| | | | | | | | | | | 213 | Bobby's Pad | | | | CAR | | | | | | 45 | | | | | | | 45 | | | | | | | | | | | | | |
| | | | | | | | | | | 214 | Bath | WP | | | CER | | | | | | 46 | exist | | | | | | | 46 | | | | | | | | | | | | |
| | | | | | | | | | | | | | | | | | | | | 47 | | | | | | | | 47 | | | | | | | | | | | | | |
| | | | | | | | | | | | | | | | | | | | | 48 | relocated exist | | | | | | | 48 | relocated exist | 2'-4" | | | | | | | | | | | |

| FIRST FLOOR | | | | | | | | | | | | | | | | | | | | | | | | | | | | | | | | | | | | |
|-------------|---------------|-------|-------|------|------|----------------|------|-----------------------|---------|------|----------------|-------|-------|-------|-------|-------|----------|--------------|---------|------|--------------------------|------------------|--------|-------------|---------|-----------------|----|---------|-----------------|--|--|--|---------|-----------------|--|--|
| No. | Name | Walls | | | | Floor | | Clg. Height | Remarks | No. | Name | Walls | | | | Floor | | Clg. Height | Remarks | | | | | | | | | | | | | | | | | |
| | | North | South | East | West | Matl | Base | | | Type | | | North | South | East | West | Matl | | | Base | Type | | | | | | | | | | | | | | | |
| 100 | Entry | P | | | | restore mosaic | | P.G.W.B. field verify | | 301 | Hall | WP | | | REF | | P.G.W.B. | field verify | | 12 | exist | | | | restore | restore & paint | 49 | exist | | | | | restore | restore & paint | | |
| 101 | Living Rm | | | | | | | | | 302 | Sitting Rm | | | | | | | | | 13 | | | | | | | | 50 | | | | | | | | |
| 102 | Hall | WP | | | | | | | | 303 | Kathryn's Rm | P | | | CAR | | | | | 14 | | | | | | | | 51 | relocated exist | | | | | | | |
| 103 | Hall | | | | | | | | | 304 | Kathryn's Bath | WP | | | Stone | | | | | 15 | glass french | 5'-6" | | brass lever | wood | paint | 52 | exist | | | | | | | | |
| 104 | Study | P | | | | | | | | 305 | Closet | P | | | CAR | | | | | 16 | exist | | | | restore | restore & paint | 53 | | | | | | | | | |
| 105 | Dining | WP | | | | | | | | 306 | Sewing Rm | | | | | | | | | 17 | | | | | | | | 54 | relocated exist | | | | | | | |
| 106 | Pantry | P | | | | | | | | 307 | WC | WP | | | Stone | | | | | 18 | relocated exist | 3'-0" | | brass lever | wood | paint | 55 | | | | | | | | | |
| 107 | Kitchen | | | | | | | | | | | | | | | | | | | 19 | relocated exist | | | | restore | restore & paint | 56 | exist | | | | | | | | |
| 108 | Breakfast | | | | | | | | | | | | | | | | | | | 20 | glass french | 4'-0" | | brass lever | wood | paint | 57 | Bi-fold | 6'-0" | | | | | | | |
| 109 | Entry | | | | | | | | | | | | | | | | | | | 21 | cabinet company NOT USED | | | | | | 58 | French | 4'-0" | | | | | | | |
| 110 | Entry | | | | | | | | | | | | | | | | | | | 22 | cabinet company NOT USED | | | | | | 59 | exist | | | | | | | | |
| 111 | Kathy's Study | | | | | | | | | | | | | | | | | | | 23 | glass | 3'-0" | | brass lever | wood | paint | 60 | | | | | | | | | |
| 112 | WC | WP | | | | STONE | | | | | | | | | | | | | | 24 | relocated exist | 2'-4" | | | restore | restore & paint | | | | | | | | | | |
| | | | | | | | | | | | | | | | | | | | | 25 | not used | | | | | | | | | | | | | | | |
| | | | | | | | | | | | | | | | | | | | | 26 | exist | exterior | | | | | | | | | | | | | | |
| | | | | | | | | | | | | | | | | | | | | 27 | glass french | 5'-0" | | brass lever | wood | paint | | | | | | | | | | |
| | | | | | | | | | | | | | | | | | | | | 28 | relocated exist | 2'-6" | | | restore | restore & paint | | | | | | | | | | |
| | | | | | | | | | | | | | | | | | | | | 29 | exist | exterior | | | restore | restore & paint | | | | | | | | | | |
| | | | | | | | | | | | | | | | | | | | | 30 | glass | 3'-0" w/ transom | Marvin | brass lever | wood | paint | | | | | | | | | | |
| | | | | | | | | | | | | | | | | | | | | 31 | not used | | | | | | | | | | | | | | | |
| | | | | | | | | | | | | | | | | | | | | 32 | not used | | | | | | | | | | | | | | | |

Designer/Owner to provide:
 bath fixtures
 bath faucets
 stone/ceramic tile floor and wall tile
 shower/glass surrounds
 all mirror work
 all specialty cabinetry
 kitchen appliances
 kitchen fixtures
 kitchen faucets
 kitchen cabinets
 countertops
 all closet interiors by Boston Closet Co.
 Office 111 mahogany walls, files etc.
 all lighting specialty fixtures except recessed cans and exhaust fans
 all wall paper and pater trim
 For door hardware:
 match crystal on floors 1, 2, & 3
 match white ceramic in basement

KEY: Verify Finishes w/Owner

WALLS
 P.G.W.B painted Gypsum Wall Board
 P paint
 WP wall paper
 CT ceramic wall tile
 * office 1/2" mahogany Plywd. & mahogany trim - designer to layout cabinet company to price, build and install

FLOORS
 REF. refinish, stain seal and finish floors (match, patch, fill were necessary)
 H.W. hardwood floor
 CER. 12" ceramic tile floor, grouted & all underlayment - note: underlayment hand nailed; min. 1*1/4" total ply wood thickness
 STONE 12" stone tile, grouted & all underlayment - note: underlayment hand nailed; min. 1*1/4" total ply wood thickness
 VCT commercial vinyl tile
 CAR carpet

John W. Einsiedler, R.A.
Architecture
 148 Sea Road Kennebunk, Maine 04043
 Phone 207*985*9760 Facsimile 207*985*9818
 homepage: www.johnarchitect.com e-mail: jw@johnarchitect.com
 Architecture • Interior Design • Universal Design

One Damned Designer
Interior Design
 Kennebunk, Maine 04043
 Phone 207*967*5157

PROJECT:

WHELAN RENOVATION
 90 Vaughan Street
 Portland, Maine

Drawings This Sheet:
FINISH SCHEDULE
DOOR SCHEDULE

A5

- FLOOR - SAME TRAVERTINE AS BACK HALL
- WALLS - DRYWALL/WALL PAPER
- BASEBOARD - 2" TILE (6" H) TRAVERTINE
- VANITY - BY DESIGNER (PULLEY)
- TOILET - KOHLER

- DRED MIXTURE (LIGHT SEP. VENT SWITCH)

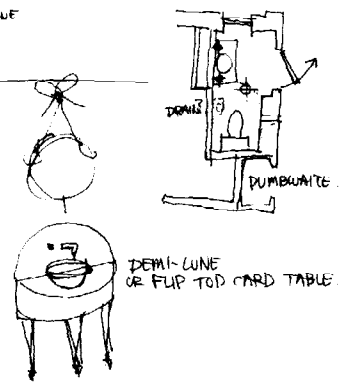

HALF BATH / POWDER ROOM

WC 112

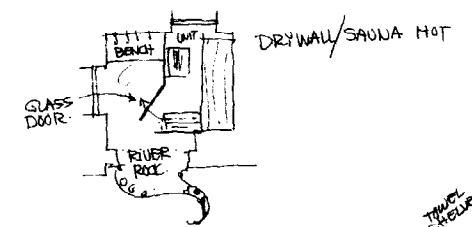

- BATH:
- FLOOR TILE
 - WALL TILE
 - REUSE: TOILET & SINK
 - BAR: PAINTED FURNITURE / CABINETRY FIND "SPECIAL" COUNTER TOPS
 - FIXTURES: TOWEL BARS, MIRRORS, TOWEL RACK FOR FOLDERS
 - OVERHEAD LIGHTS ONLY
 - LOWER LEVEL 1/4 BATH

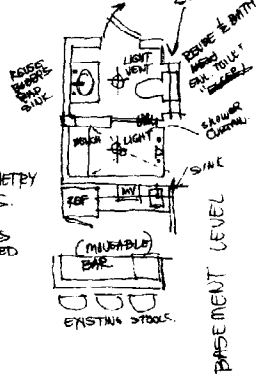

WC 010

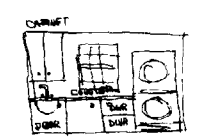

- WALLS - PAINT
- CABINETRY - PAINT
- COUNTER - LAMINATE
- FLOOR - CORK - COMPOSITION (make a selection)

HALL LAUNDRY ROOM CHANGES 10/6/03

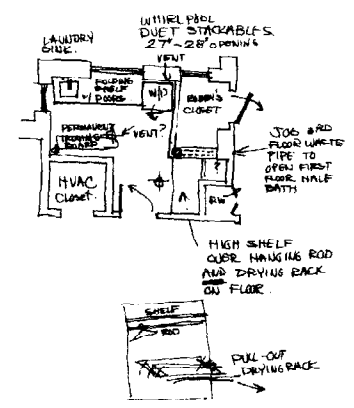

Laundry 211

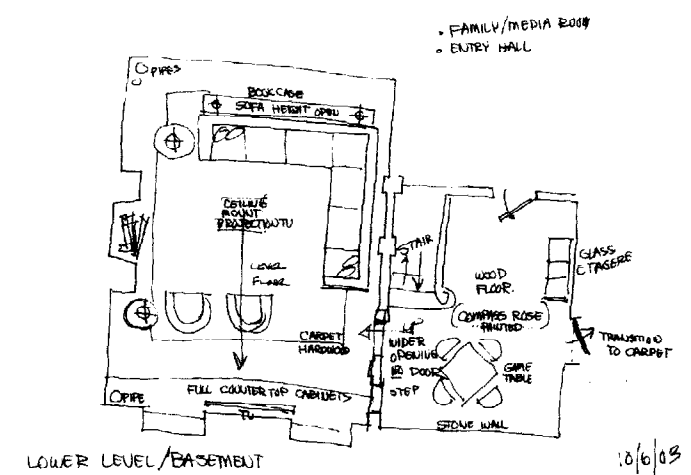

LOWER LEVEL / BASEMENT

Family/Media Room 001

- EXTRAS:
- TOWEL BARS
- GRAB BARS

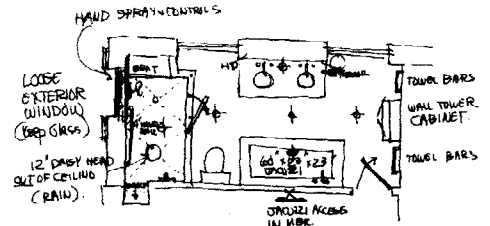

MASTER SUITE BATH 10/6/03

- FLOOR TILE
- 6" WALL BASEBOARD
- FLOOR TILE OF JACUZZI DECK (ACCESS FROM BED ROOM)
- WALL TILE BEHIND JACUZZI + TOILET
- WALL TILE IN LARGE SHOWER
- DETAIL TILE
- RED SLAB MARBLE VANITY (SINK) AND SHOWER SEAT
- SHOWER(S) - knock off Lefroy Brooks
- JACUZZI - AQUATIC INDUSTRIES (EPA) "LAGUNA" # 1625 # 315-514 60" L x 23" D x 23" H WHITE
- TOILET - KOHLER - Top Flush (PULL) Model #

Bath 203

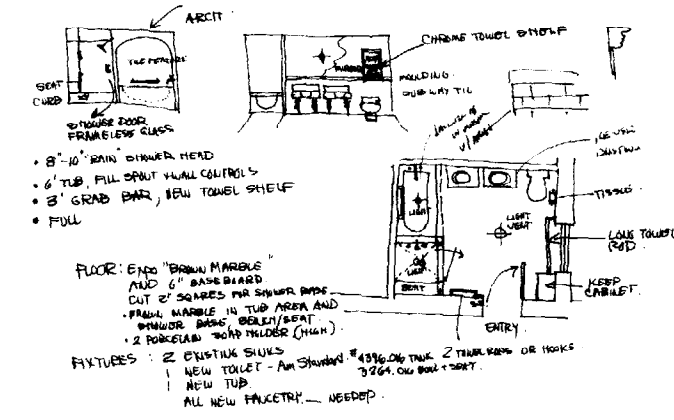

TIM'S BATHROOM 10/6

Tim's Bath 207
NOTE: only one sink per plan

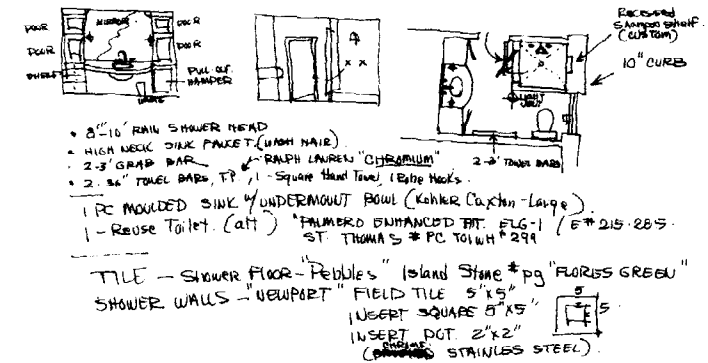

BOBBY'S BATH

- FLOOR TILE / STAIN SAWS?
- 5" SQUARE WALL - SAND?

Bath 214

- WALLS
- SHOWER WALLS
- GLASS ENCLOSURE

- SINK - REUSE FROM KATHRYN'S ROOM NEW FAUCETS
- TOILET - EXPO ST THOMAS BERKSHIRE SUITE # 237-991/238066 # 259" WHITE

- FLOOR - T&B
- WALL TILE T&B
- SELECT HARDWARE
- FLAT, FRAMED MIRROR

3RD FLOOR GUEST BATH 10/6

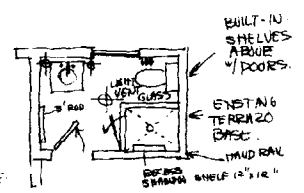

Bath 307

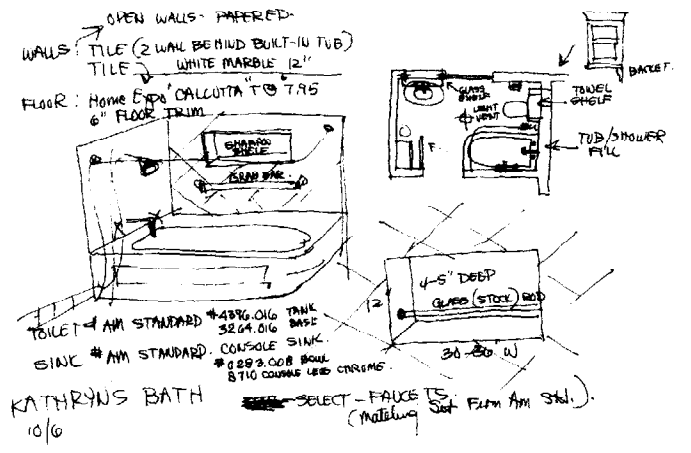

KATHRYN'S BATH 10/6

Bath 304

John W. Einsiedler, R.A.
Architecture
148 Sea Road, Kennebunk, Maine 04043
Phone: 207-985-4790 Fax: 207-985-9113
http://www.jweinsiedler.com e-mail: jwe@jweinsiedler.com
Architectural - Interior Design - Landscaping

One Damned Designer
Interior Design
Kennebunk, Maine 04043
Phone: 207-985-4790

PROJECT:
WHELAN RENOVATION
Portland, Maine
90 Vaughan Street

DESIGN INTENT SKETCHES

SK1

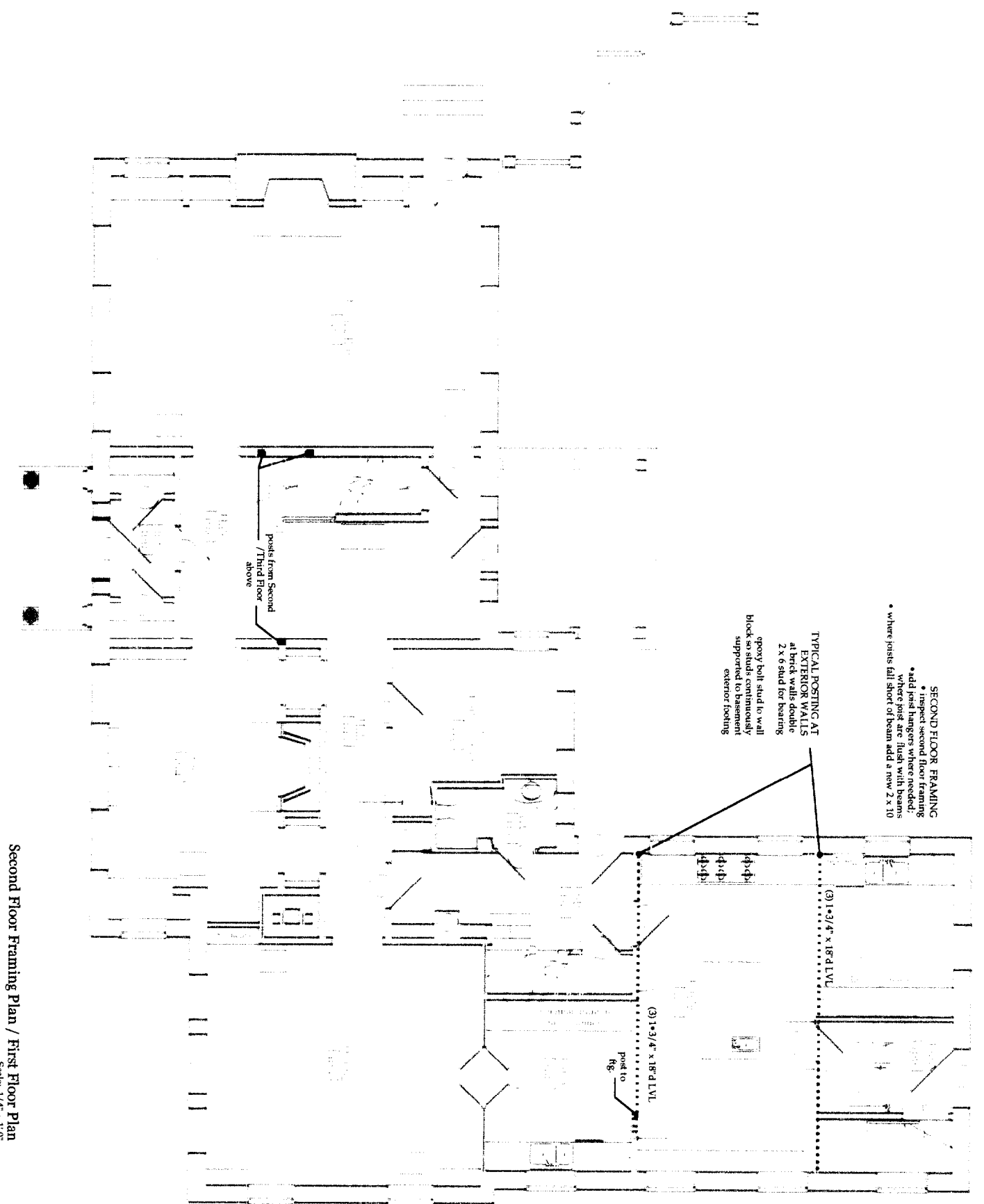

Second Floor Framing Plan / First Floor Plan
Scale: 1/4" = 1'-0"

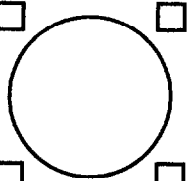

John W. Einsiedler, R.A.
ARCHITECTURE
 148 Oak Road • Kennebunk, Maine 04043
 Phone: 207-967-5117 • Fax: 207-967-5118
 Architecture • Interior Design • Exhibition Design

One Damned Designer
INTERIOR DESIGN
 Kennebunk, Maine 04043
 Phone: 207-967-5117

PROJECT:
WHELAN RENOVATION
 90 Vaughan Street Portland, Maine

Drawings This Sheet:
SECOND FLOOR FRAMING PLAN /
FIRST FLOOR PLAN

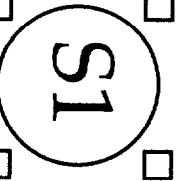

S1

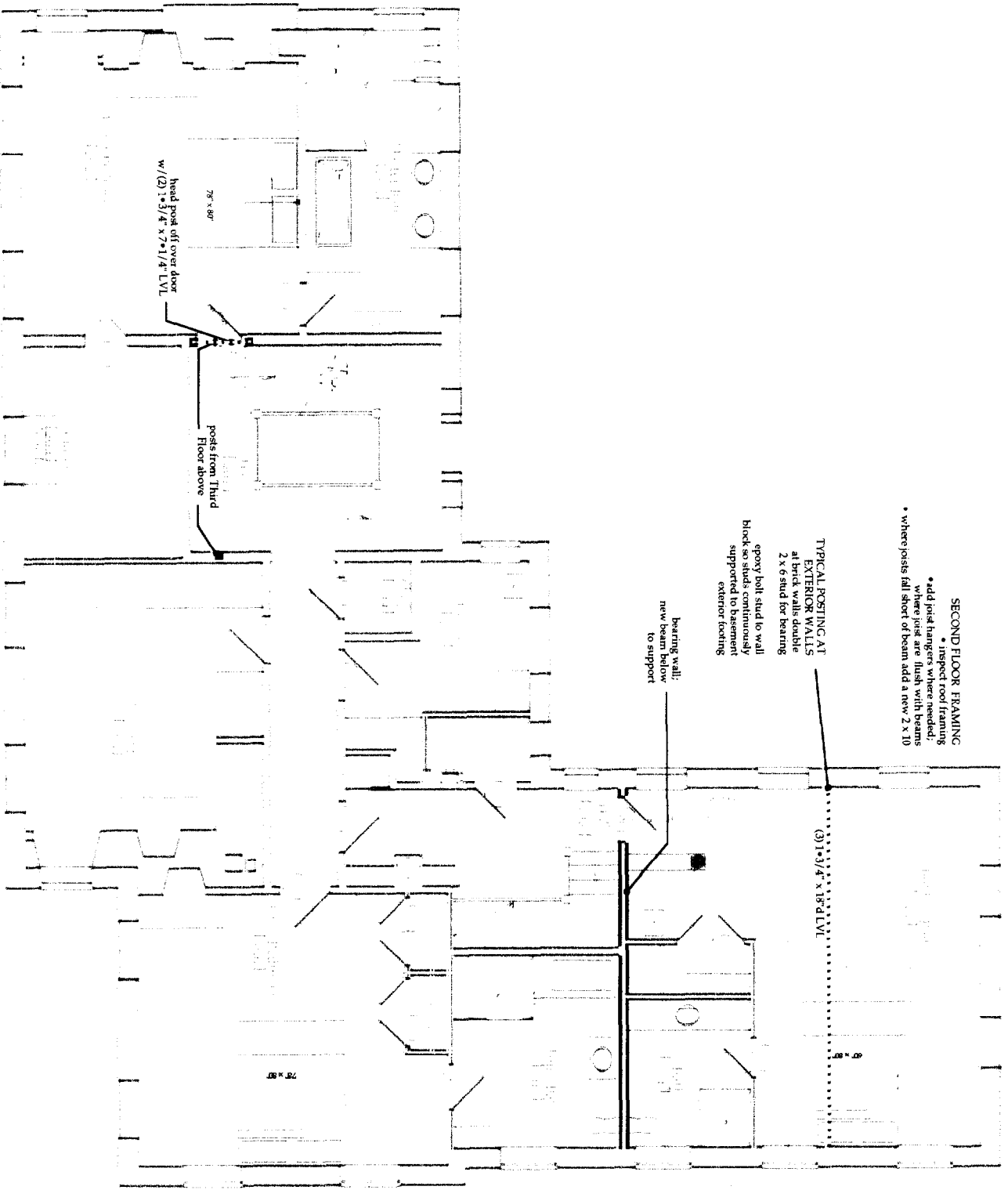

Third Floor - Roof Framing Plan / Second Floor Plan
Scale: 1/4" = 1'-0"

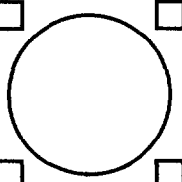

John W. Einsiedler, R.A.
 ARCHITECTURE
 145 Oak Road - Kennebunk, Maine 04043
 Phone: 207-837-1157
 Fax: 207-837-1157
 e-mail: john@jweinsiedler.com
 Architect - Licensed in Maine - Licensed Designer

One Damned Designer
 Interior Design
 Kennebunk, Maine 04043
 Phone: 207-837-1157

PROJECT:
WHELAN RENOVATION
 90 Vaughan Street Portland, Maine

Drawings This Sheet:
THRID FLOOR - ROOF FRAMING PLAN
SECOND FLOOR PLAN

John W. Einsiedler, R.A.
ARCHITECTURE
185 Broad Street, Portland, Maine 04103
Phone: 207-625-5750 Fax: 207-625-5413
Website: www.jweinsiedler.com

One Damned Designer
Interior Design
Portland, Maine 04103
Phone: 207-625-5157

PROJECT:
WHELAN RENOVATION
90 Vaughan Street Portland, Maine

Drawings This Sheet:
THIRD FLOOR PLAN

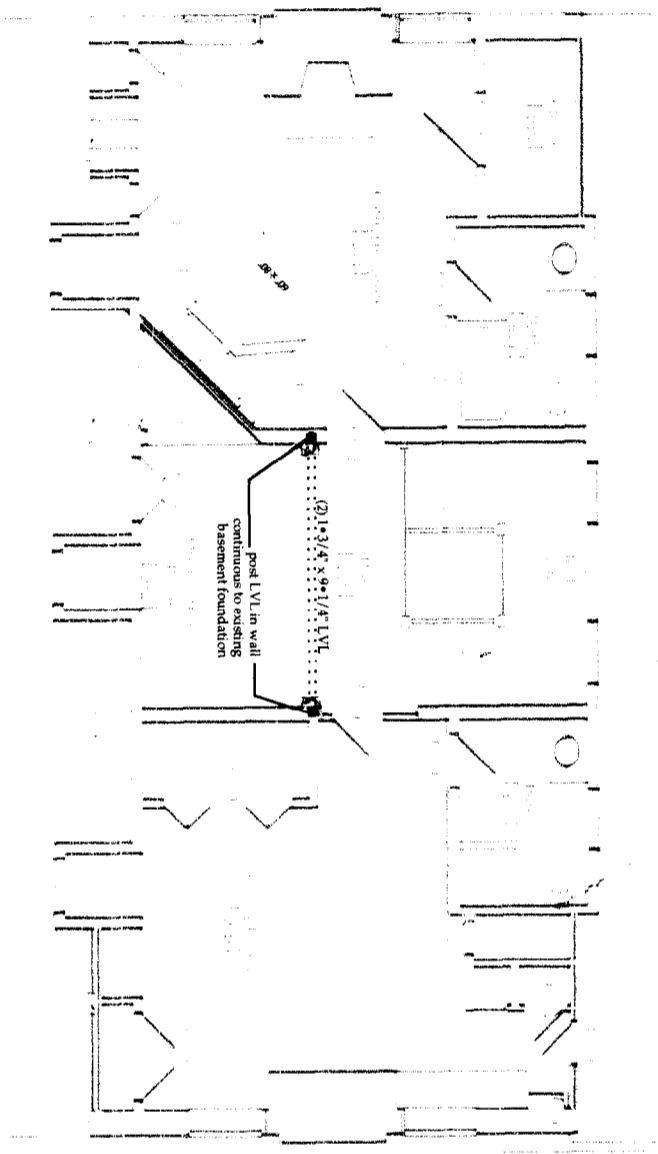

Third Floor Plan
Scale: 1/4" = 1'-0"

S3

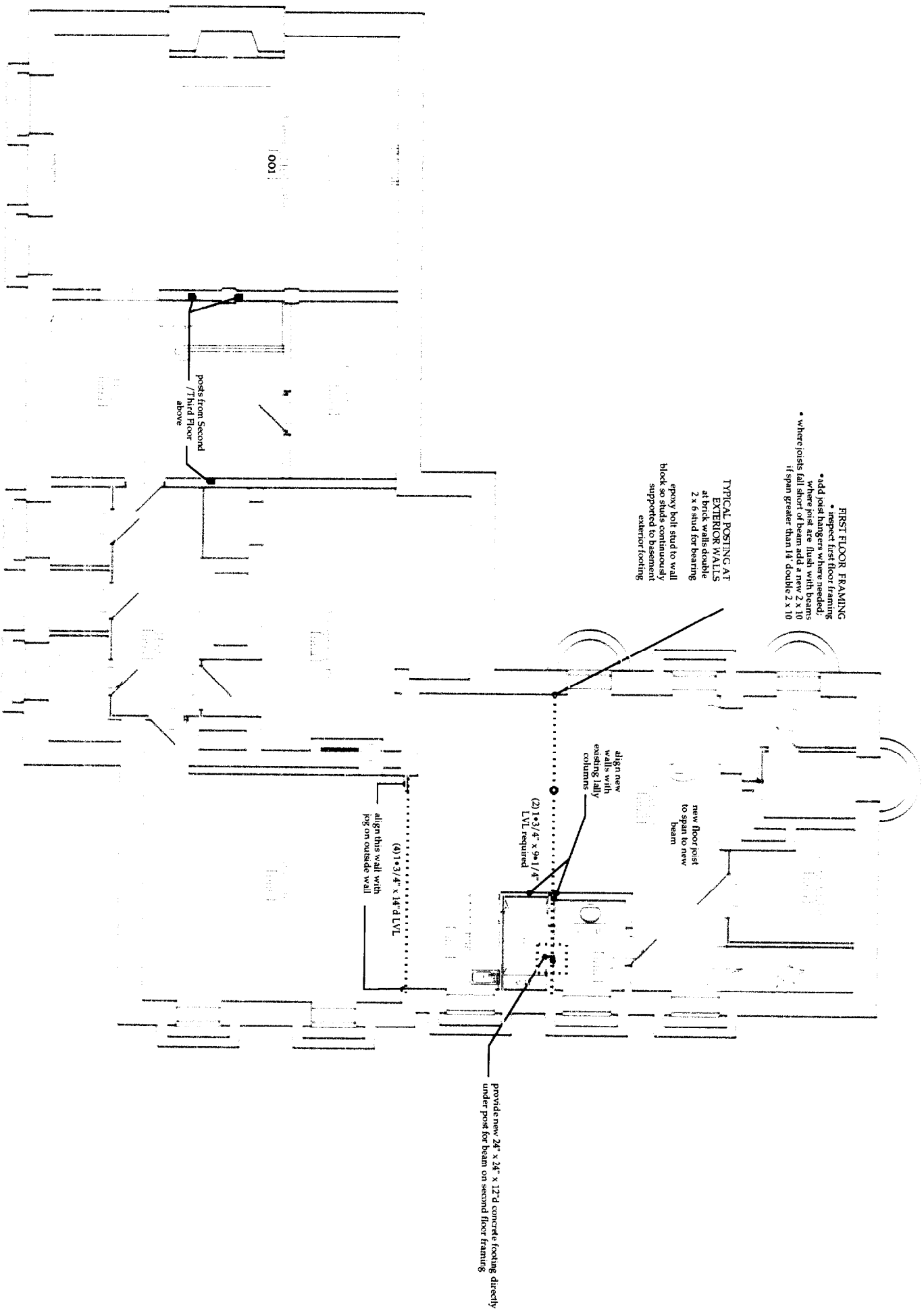

First Floor Framing Plan / Lower Level Floor Plan
Scale: 1/4" = 1'-0"

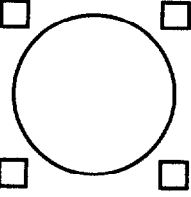

John W. Einsiedler, R.A.
Architect

185 So Road, Kennebunk, Maine 04043
Phone: 207-862-2118
Fax: 207-862-2119
Architect • Interior Design • Technical Design

One Damned Designer
Interior Design
Kennebunk, Maine 04043
Phone: 207-862-5157

PROJECT:
WHELAN RENOVATION
90 Vaughan Street Portland, Maine

Drawings This Sheet:
**FIRST FLOOR FRAMING PLAN/
LOWER LEVEL FLOOR PLAN**

S4