

CHADWICK STREET

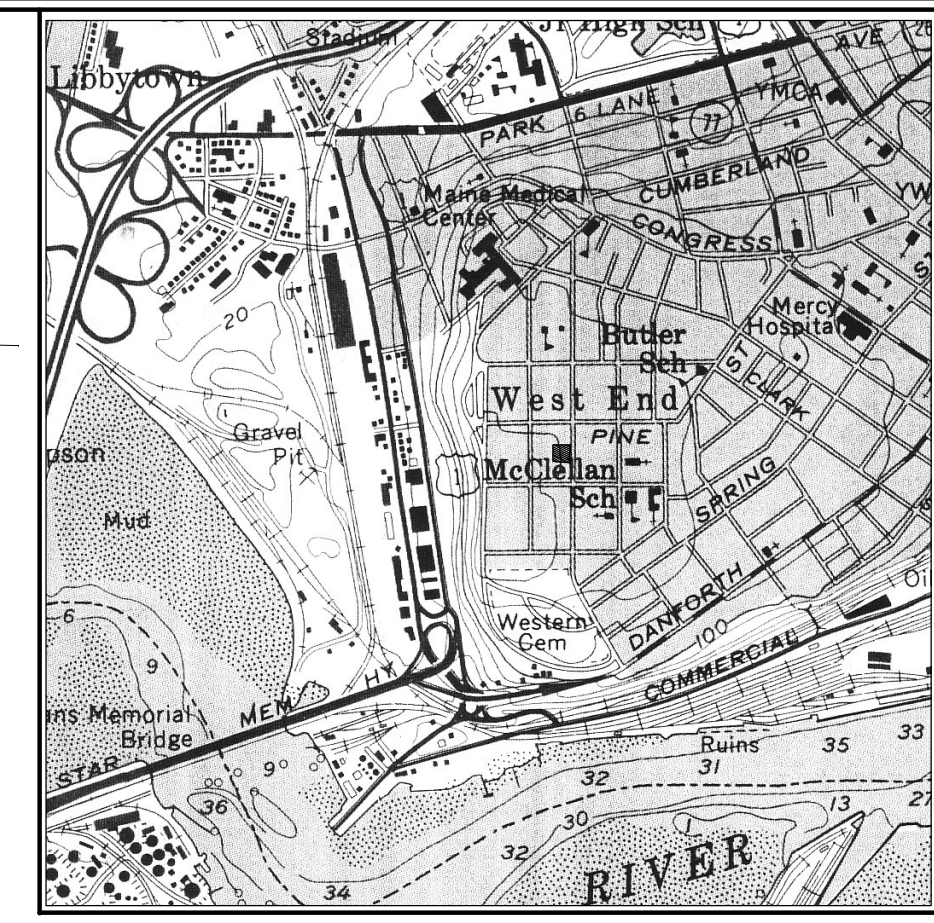

LOCATION MAP
N.T.S.

LEGEND

- MAG NAIL & WASHER SET PLS 1154
- ⊙ GAS VALVE
- ⊙ WATER VALVE
- ⊙ HYDRANT
- ⊙ UTILITY POLE
- ⊙ LIGHT POLE
- ⊙ FLAGPOLE
- ⊙ MANHOLE
- ⊙ CATCH BASIN
- ⊙ SIGN
- ⊙ DECIDUOUS TREE
- ⊙ CONIFEROUS TREE
- FENCE
- STONE WALL
- CURB
- OHW — OVERHEAD WIRES
- E — UNDERGROUND ELECTRIC
- T — TELEPHONE
- W — WATER LINE
- G — GAS LINE
- SS — SANITARY SEWER
- SD — STORM DRAIN
- 100 — 1' CONTOUR
- HEDGE

BOWDOIN STREET

CARROLL STREET

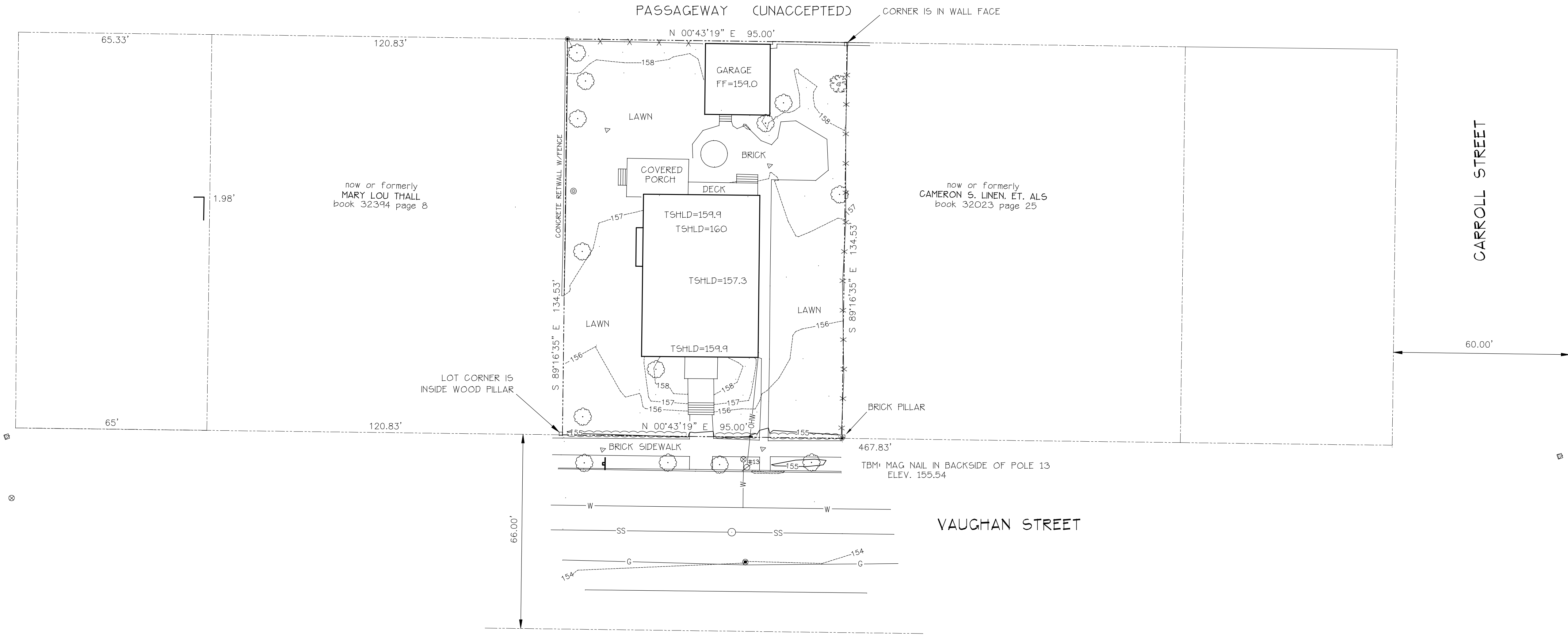

now or formerly
MARY LOU THALL
book 32394 page 8

now or formerly
CAMERON S. LINEN, ET. ALS
book 32023 page 25

LOT CORNER IS
INSIDE WOOD FILLAR

TBM: MAG NAIL IN BACKSIDE OF POLE 13
ELEV. 155.54

VAUGHAN STREET

PLAN REFERENCES

1. E.C. JORDAN WORKING DRAWING FILE 263 1/2 CIRCA 1912.

NOTES

1. PARCEL AREA: 12780 SQ. FT., 0.293 ACRES+/-
2. OWNER OF RECORD: SAMUEL S. MAY & ALEXANDRA S. MAY
C.C.R.D. BOOK 15825 PAGE 188
CITY OF PORTLAND ASSESSORS MAP 69-C-008
3. ORIENTATION IS MAINE STATE GRID SYSTEM WEST ZONE, TIED TO CITY 3' O/S MONS.

CERTIFICATE

OWEN HASKELL, INC. CERTIFIES THAT THIS PLAN IS BASED ON, AND THE RESULT OF, AN ON THE GROUND FIELD SURVEY AND THAT TO THE BEST OF OUR KNOWLEDGE, INFORMATION AND BELIEF, IT CONFORMS TO THE BOARD OF LICENSURE FOR PROFESSIONAL LAND SURVEYORS CURRENT STANDARDS OF PRACTICE, WITH THE EXCEPTION OF MARKERS NOT SET AT ALL CORNERS.

DATE _____ REGINALD S. PARKER PLS 1154

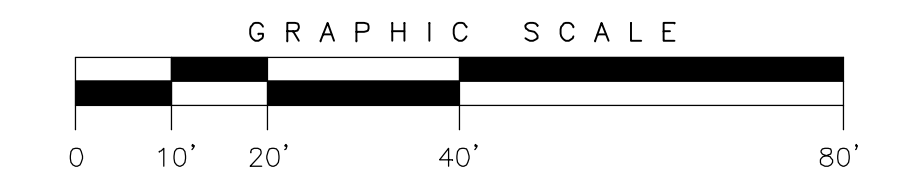

STANDARD BOUNDARY SURVEY
ON
100 VAUGHAN STREET, PORTLAND, MAINE
MADE FOR
ATTARDO PONDELIS ARCHITECTURE
81 BRIDGE STREET, YARMOUTH, MAINE 04096

OWEN HASKELL, INC.
390 U.S. ROUTE ONE, FALMOUTH, ME 04105 (207) 774-0424
PROFESSIONAL LAND SURVEYORS

Drwn By	RSP	Date	JANUARY 25, 2016	Job No.	2016-014P
Trace By	TMK	Scale	1" = 20'	Drwg. No.	1
Check By	JWS	Book No.	1000		