



APPLICATION FOR EXEMPTION FROM SITE PLAN REVIEW

Applicant: [blank] Application Date: 07/22/05
Applicant's Mailing Address: 101 17 1 Project Name/Description: 108 Vaughan Street
Consultant/Agent/Phone Number: [blank] Address of Proposed Site: 108 Vaughan Street

CBL: 069 0-005

Description of Proposed Development:

Handwritten description of proposed development: [illegible]

Table with 3 columns: Criteria for Exemptions, Applicant's Assessment (Yes, No, N/A), and Planning Office Use Only. Contains 8 rows of criteria with checkboxes and handwritten 'yes' responses.

Planning Division Use Only section containing checkboxes for Exemption Granted, Partial Exemption, and Exemption Denied. Includes a stamp: DEPT. OF BUILDING INSPECTION OF PORTLAND, ME AUG 15 2005 RECEIVED.

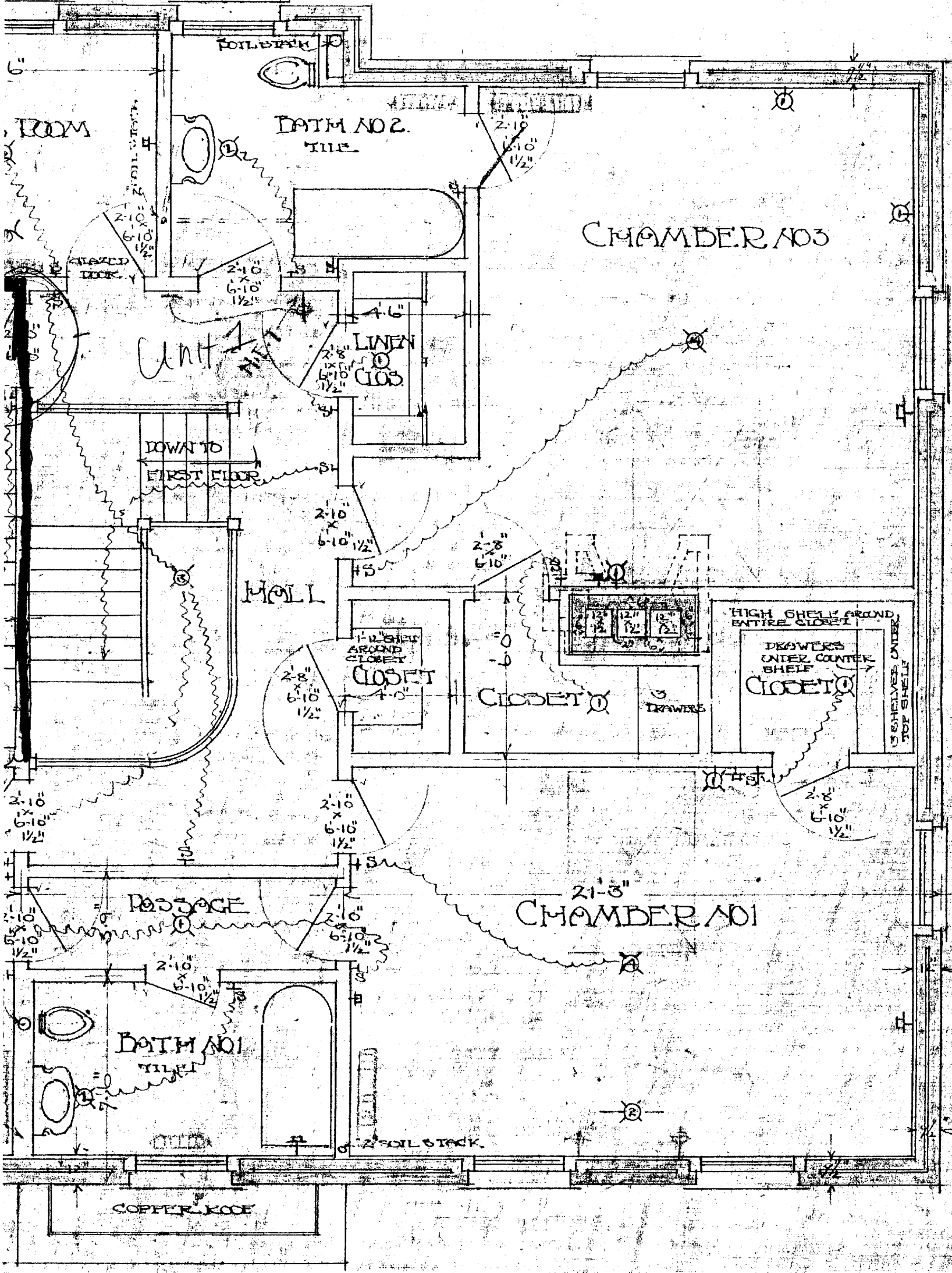

PROPOSED

JOHN CALVERT STEVENS
 JOHN LLOYD AND STEVENS
 ARCHT. ENGRS. 170 N. 4TH ST. PHOENIX, ARIZ.

P.C.W. JULY 1911

SECOND FLOOR
 SCALE 1/4"=1'-0"

3

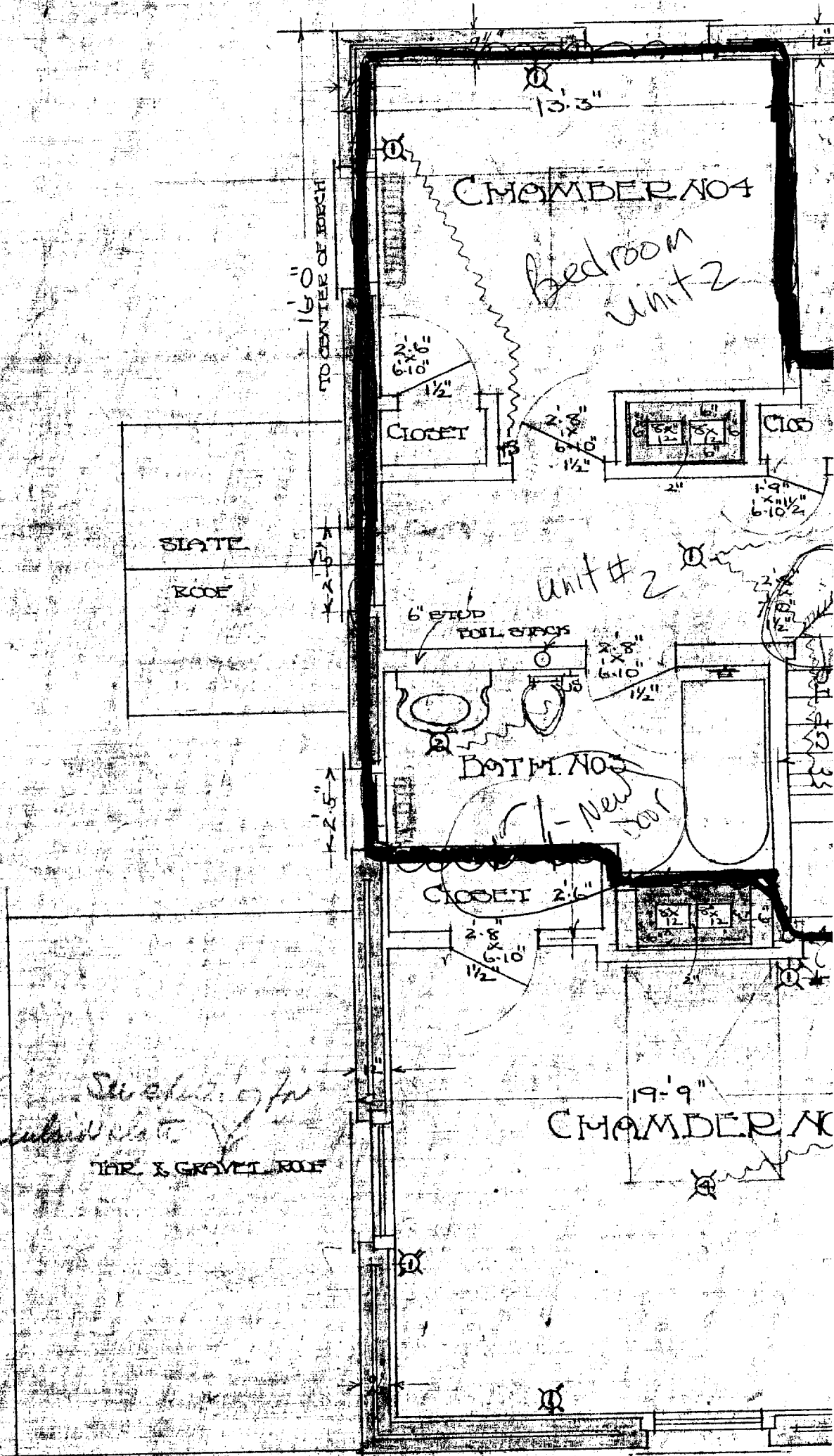

RESIDENCE
 FOR MR. A. C. BROWN
 107 ALBEMARLE ST.
 PORTLAND, ME.

52'-6"

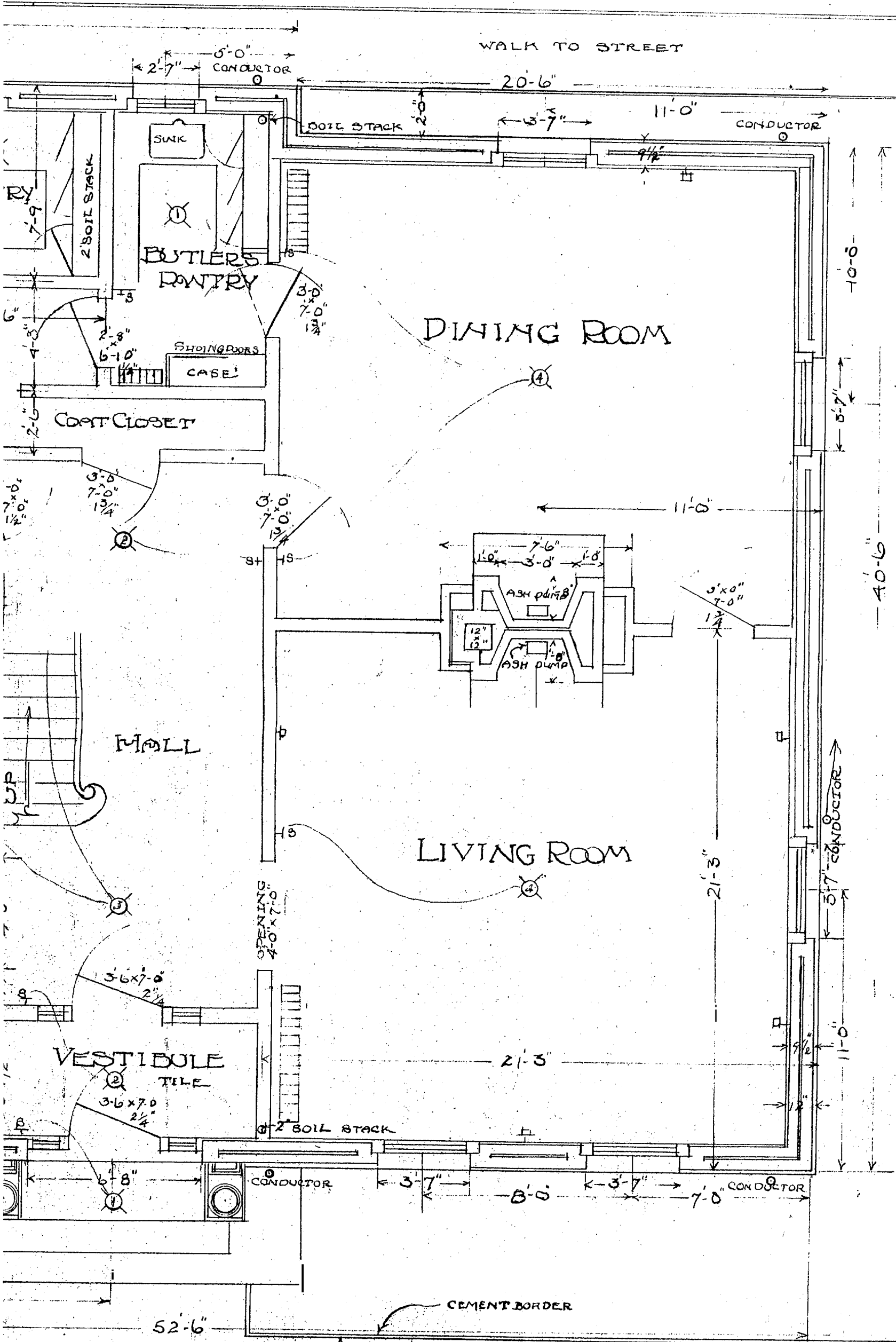

PRESENT
FIRST FLOOR
 SCALE 1/4" = 1'-0"

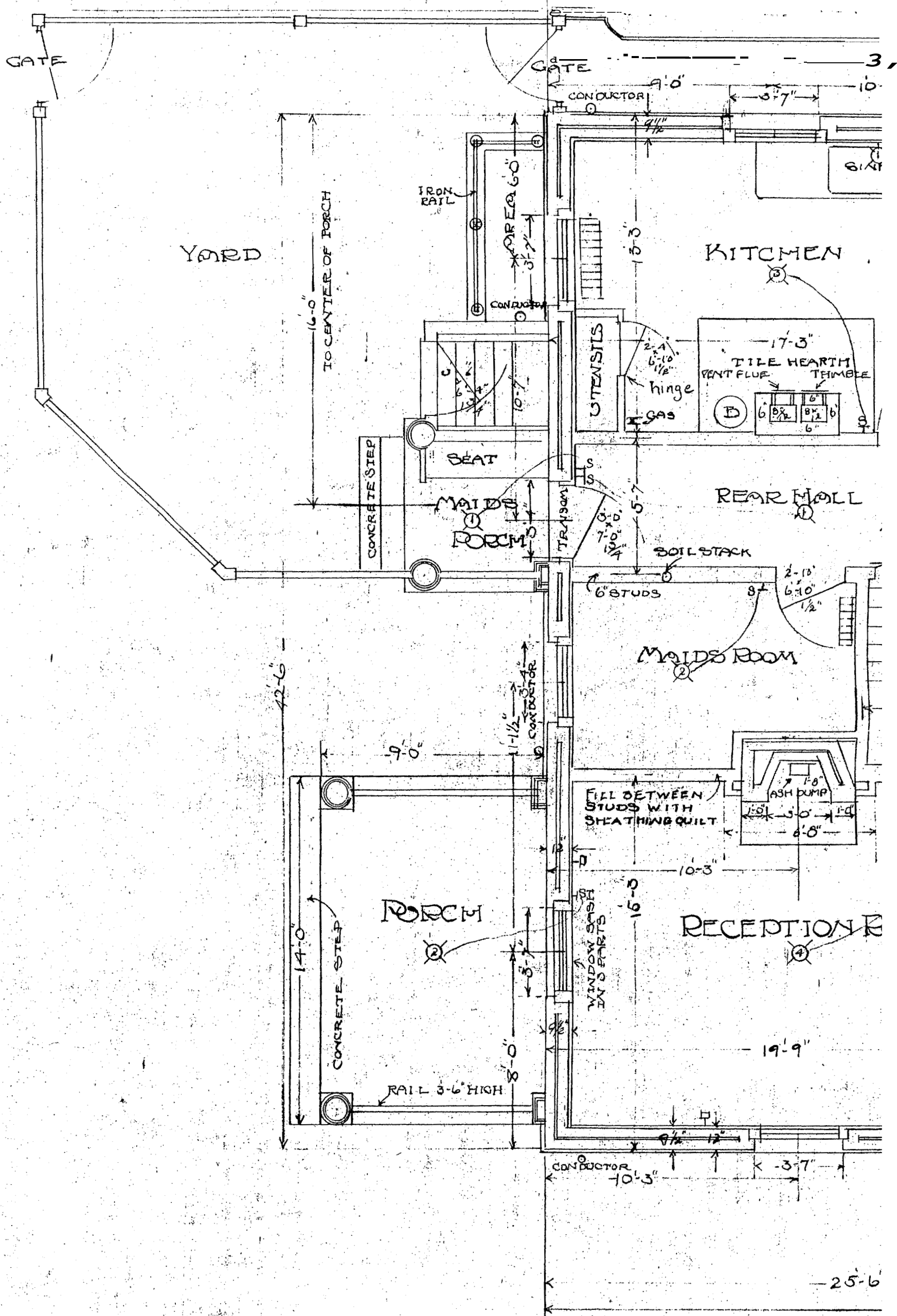

RESIDENCE
 FOR MR. N. C. BROWN.
 108 VAUGHAN ST.
 PORTLAND, ME.

52'-6"

WALK TO STREET

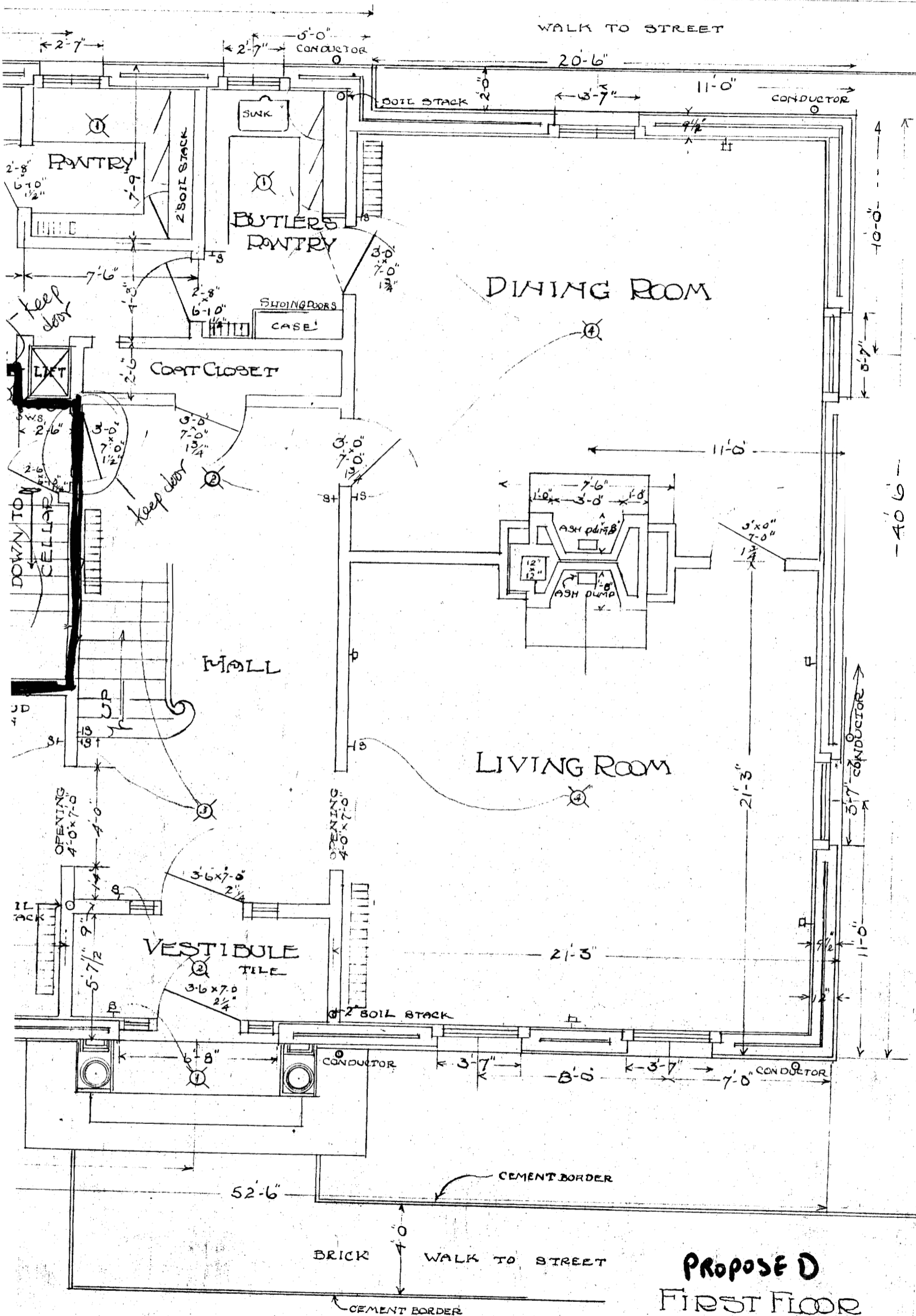

40'-6"

Propose D
FIRST FLOOR
 SCALE 1/4" = 1'-0"

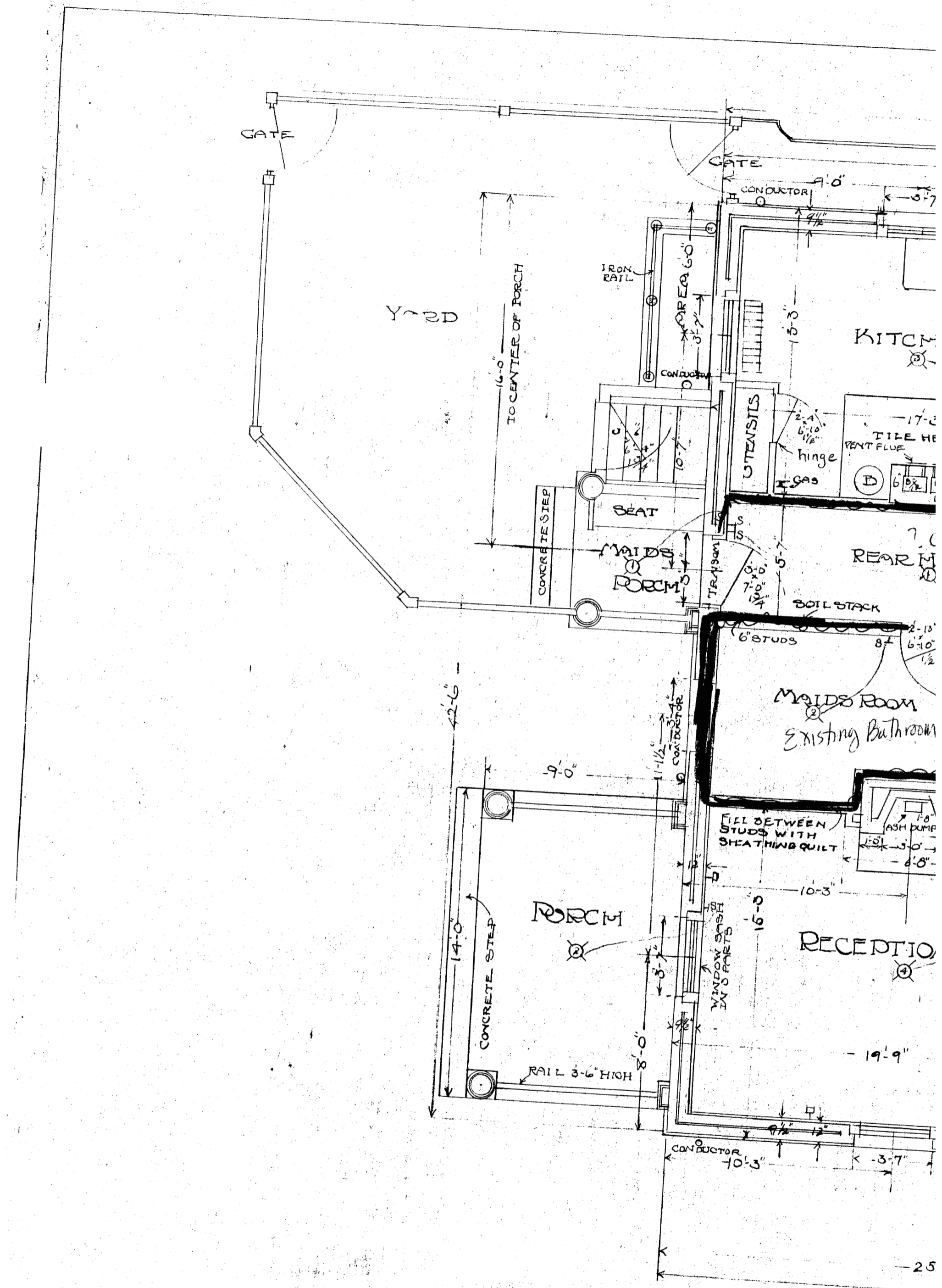

RESIDENCE
 FOR MR N. C. BROWN.
 108 VAUGHAN ST.,
 PORTLAND, ME.

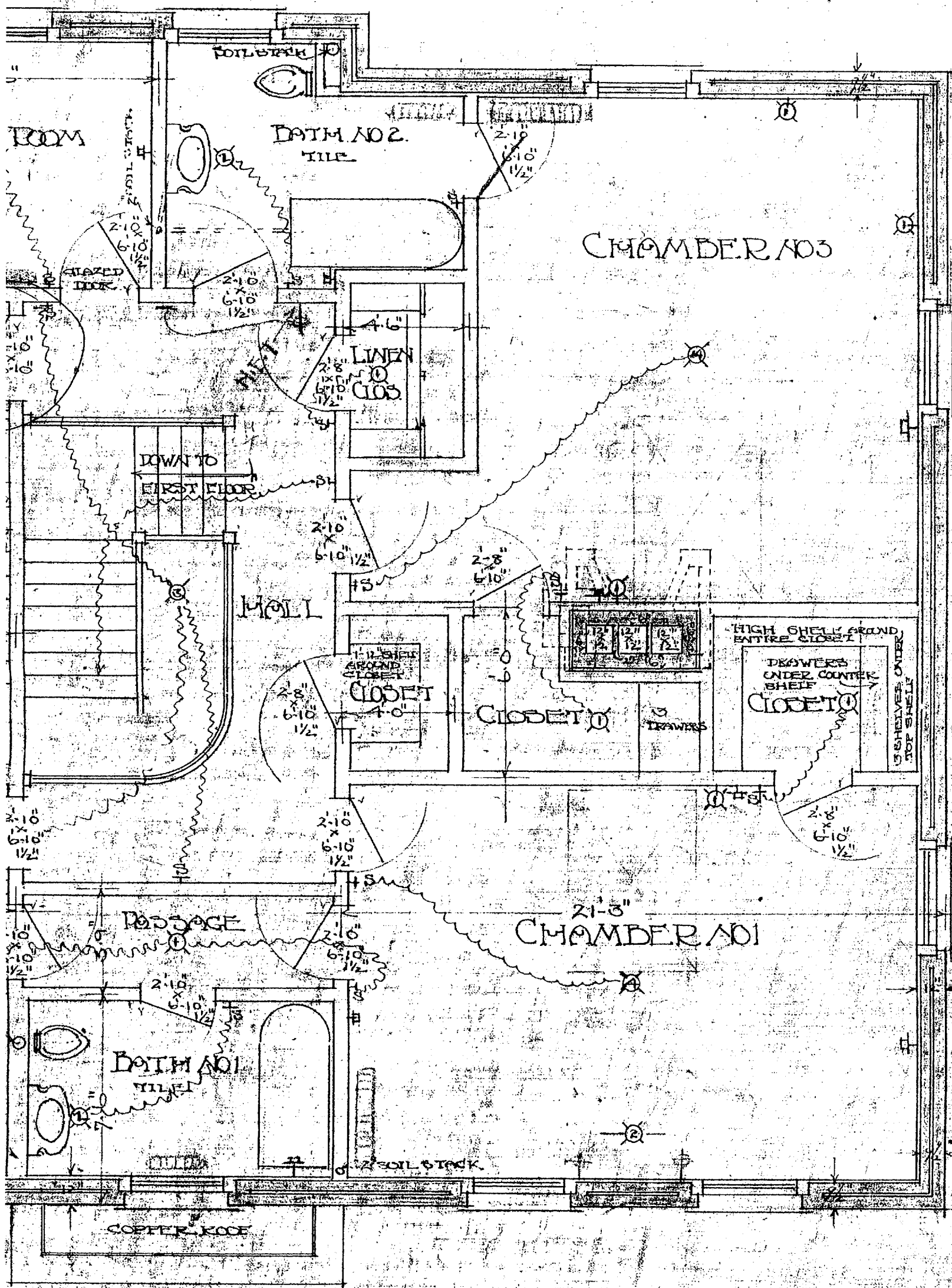

Present

JOHN CHARLES STEVENS
 JOHN LEONARD STEVENS
 ARCHT. & ENGRS.

FCW JULY 1911

SECOND FLOOR
 SCALE 1/4"=1'-0"

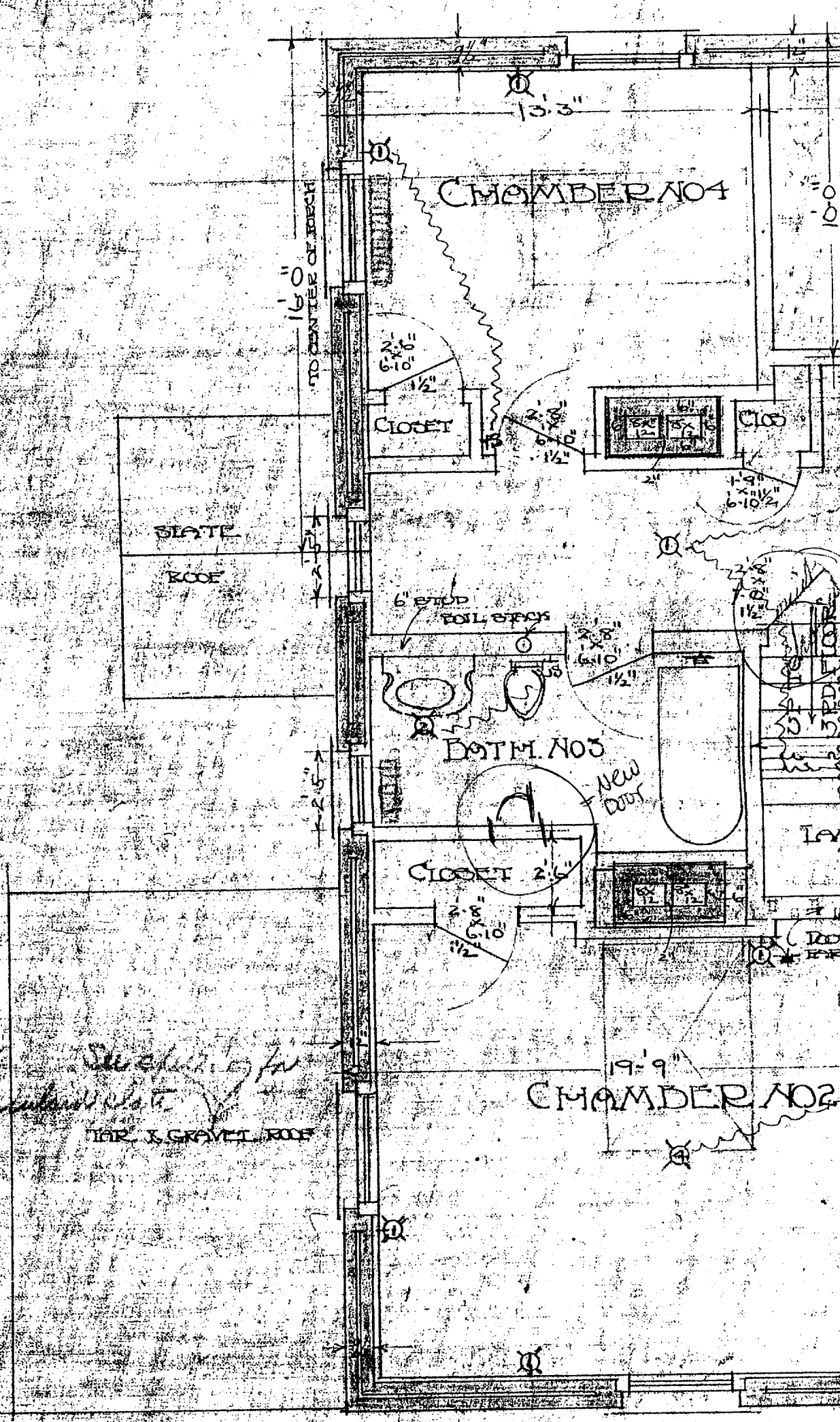

RESIDENCE
 FOR MR. & MRS. DROWN
 1915