

3rd Floor Renovations:

THEODORE C. HAFFENREFFER III
ARCHITECTURAL DESIGN

44 COTTAGE FARMS ROAD
CAPE ELIZABETH, ME 04107
thaff@maine.rr.com

O: (207) 775-6134
H: (207) 767-0072
C: (207) 632-2823

**155 Western Promenade
Portland, Maine 04104**

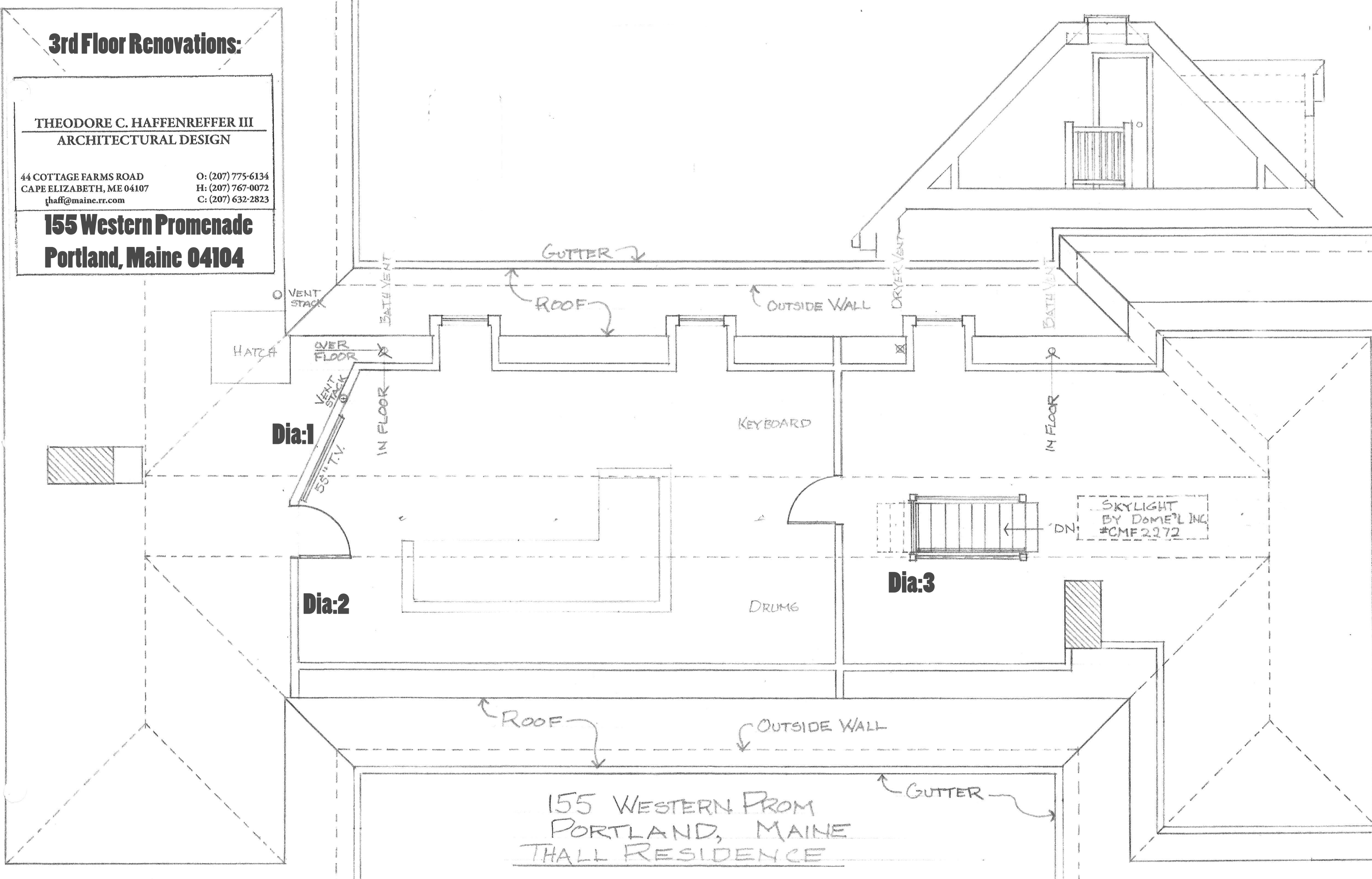

Dia:1

Dia:2

Dia:3

155 WESTERN PROM
PORTLAND, MAINE
THALL RESIDENCE