

City of Portland, Maine - Building or Use Permit Application

389 Congress Street, 04101 Tel: (207) 874-8703, Fax: (207) 874-8716

PERMIT ISSUED		CBL:
Permit No: 01-0917	Issue Date: 7/26/01	068 D009001

Location of Construction: 82 St John St	Owner Name: Aronson Adele S	Owner Address: 17 Birkdale Rd	Phone:
Business Name: n/a	Contractor Name: Allied/Cook Construction Corp.	Contractor Address: PO Box 1396 Portland	Phone: 2077722288
Lessee/Buyer's Name: n/a	Phone: n/a	Permit Type: Alterations - Commercial	Zone: I mb

Past Use: Commercial / Century Tire Storage	Proposed Use: Commercial / Century Tire storage space and Barber Foods equipment storage space, by adding wall for separation.	Permit Fee: \$204.00	Cost of Work: \$30,000.00	CEO District: 3
Proposed Project Description: Add Equipment storage space.		FIRE DEPT: <input checked="" type="checkbox"/> Approved <input type="checkbox"/> Denied	INSPECTION: Use Group: S-1 Type: 3B	

Signature: *[Handwritten Signature]*

Signature: *[Handwritten Signature]*

PEDESTRIAN ACTIVITIES DISTRICT (P.A.D.)

Action: Approved Approved w/Conditions Denied

Signature: _____ **Date:** _____

Permit Taken By: gg	Date Applied For: 07/25/2001	Zoning Approval	
-------------------------------	--	------------------------	--

<ol style="list-style-type: none"> This permit application does not preclude the Applicant(s) from meeting applicable State and Federal Rules. Building permits do not include plumbing, septic or electrical work. Building permits are void if work is not started within six (6) months of the date of issuance. False information may invalidate a building permit and stop all work.. 	Special Zone or Reviews <input type="checkbox"/> Shoreland <input type="checkbox"/> Wetland <input type="checkbox"/> Flood Zone <input type="checkbox"/> Subdivision <input type="checkbox"/> Site Plan Maj <input type="checkbox"/> Minor <input type="checkbox"/> MM <input type="checkbox"/> Date: <i>OK [Signature]</i> 7/26/01	Zoning Appeal <input type="checkbox"/> Variance <input type="checkbox"/> Miscellaneous <input type="checkbox"/> Conditional Use <input type="checkbox"/> Interpretation <input type="checkbox"/> Approved <input type="checkbox"/> Denied Date: _____	Historic Preservation <input checked="" type="checkbox"/> Not in District or Landmark <input type="checkbox"/> Does Not Require Review <input type="checkbox"/> Requires Review <input type="checkbox"/> Approved <input type="checkbox"/> Approved w/Conditions <input type="checkbox"/> Denied Date: <i>[Signature]</i>
	<i>Not really a change of use storage to storage tenant fit-up</i>		

PERMIT ISSUED WITH REQUIREMENTS

CERTIFICATION

I hereby certify that I am the owner of record of the named property, or that the proposed work is authorized by the owner of record and that I have been authorized by the owner to make this application as his authorized agent and I agree to conform to all applicable laws of this jurisdiction. In addition, if a permit for work described in the application is issued, I certify that the code official's authorized representative shall have the authority to enter all areas covered by such permit at any reasonable hour to enforce the provision of the code(s) applicable to such permit.

SIGNATURE OF APPLICANT ADDRESS DATE PHONE

RESPONSIBLE PERSON IN CHARGE OF WORK, TITLE DATE PHONE

BUILDING PERMIT REPORT

DATE: 26 July 2001 ADDRESS: 82 St. John St. CBL: 068-D-009

REASON FOR PERMIT: Change From Tire Storage To equipment Storage

BUILDING OWNER: Adele S. Aronson

PERMIT APPLICANT: _____ CONTRACTOR Allied/Cook Const Corp.

USE GROUP: S-1 CONSTRUCTION TYPE: 3B CONSTRUCTION COST: 30,000.00 PERMIT FEES: 204.60

The City's Adopted Building Code (The BOCA National Building Code/1999 with City Amendments)

The City's Adopted Mechanical Code (The BOCA National Mechanical Code/1993)

CONDITION(S) OF APPROVAL

This permit is being issued with the understanding that the following conditions shall be met: *1, *2, *23
22, 23

- *1. This permit does not excuse the applicant from meeting applicable State and Federal rules and laws.
- 2. Before concrete for foundation is placed, approvals from the Development Review Coordinator and Inspection Services must be obtained. (A 24 hour notice is required prior to inspection) "**ALL LOT LINES SHALL BE CLEARLY MARKED BEFORE CALLING.**"
- 3. Foundation drain shall be placed around the perimeter of a foundation that consists of gravel or crushed stone containing not more than 10 percent material that passes through a No. 4 sieve. The drain shall extend a minimum of 12 inches beyond the outside edge of the footing. The thickness shall be such that the bottom of the drain is not higher than the bottom of the base under the floor, and that the top of the drain is not less than 6 inches above the top of the footing. The top of the drain shall be covered with an approved filter membrane material. Where a drain tile or perforated pipe is used, the invert of the pipe or tile shall not be higher than the floor elevation. The top of joints or top of perforations shall be protected with an approved filter membrane material. The pipe or tile shall be placed on not less than 2" of gravel or crushed stone, and shall be covered with not less than 6" of the same material. Section 1813.5.2
- 4. Foundations anchors shall be a minimum of 1/2" in diameter, 7" into the foundation wall, minimum of 12" from corners of foundation and a maximum 6' O.C. between bolts. Section 2305.17
- 5. Waterproofing and dampproofing shall be done in accordance with Section 1813.0 of the building code.
- 6. Precaution must be taken to protect concrete and masonry. Concrete Sections 1908.9-19.8.10/ Masonry Sections 2111.3-2111.4.
- 7. It is strongly recommended that a registered land surveyor check all foundation forms before concrete is placed. This is done to verify that the proper setbacks are maintained.
- 8. Private garages located beneath habitable rooms in occupancies in Use Group R-1, R-2, R-3 or I-1 shall be separated from adjacent interior spaces by fire partitions and floor/ceiling assembly which are constructed with not less than 1-hour fire resisting rating. Private garages attached side-by-side to rooms in the above occupancies shall be completely separated from the interior spaces and the attic area by means of 1/2 inch gypsum board or the equivalent applied to the garage side. (Chapter 4, Section 407.0 of the BOCA/1999)
- 9. All chimneys and vents shall be installed and maintained as per Chapter 12 of the City's Mechanical Code. (The BOCA National Mechanical Code/1993). Chapter 12 & NFPA 211
- 10. Sound transmission control in residential building shall be done in accordance with Chapter 12, Section 1214.0 of the City's Building Code.
- 11. Guardrails & Handrails: A guardrail system is a system of building components located near the open sides of elevated walking surfaces for the purpose of minimizing the possibility of an accidental fall from the walking surface to the lower level. Minimum height all Use Groups 42". In occupancies in Use Group A, B.H-4, I-1, I-2, M, R, public garages and open parking structures, open guards shall have balusters or be of solid material such that a sphere with a diameter of 4" cannot pass through any opening. Guards shall not have an ornamental pattern that would provide a ladder effect. Handrails shall be a minimum of 34" but not more than 38". Exception: Handrails that form part of a guard shall have a height not less than 36 inches (914 mm) and not more than 42 inches (1067 mm). Handrail grip size shall have a circular cross section with an outside diameter of at least 1 1/4" and not greater than 2". (Sections 1021 & 1022.0). Handrails shall be on both sides of stairway. (Section 1014.7) **R-3 (ONE & TWO FAMILY DWELLINGS) GUARD HEIGHT IS 36" MINIMUM.**
- 12. Headroom in habitable space is a minimum of 7'6". (Section 1204.0)
- 13. Stair construction in Use Group R-3 & R-4 is a minimum of 10" tread and 7 1/2" maximum rise. All other Use Group minimum 11" tread. 7" maximum rise. (Section 1014.0)
- 14. The minimum headroom in all parts of a stairway shall not be less than 80 inches. (6'8") 1014.4
- 15. The Minimum required width of a corridor shall be determined by the most restrictive of the criteria under section 1011.3 but not less than 36".
- 16. Every sleeping room below the fourth story in buildings of Use Groups R and I-1 shall have at least one operable window or exterior door approved for emergency egress or rescue. The units must be operable from the inside without the use of special knowledge or separate tools. Where windows are provided as means of egress or rescue they shall have a sill height not more than 44 inches (1118mm) above the floor. All egress or rescue windows from sleeping rooms shall have a minimum net clear opening height dimension of 24 inches (610mm). The minimum net clear opening width dimension shall be 20 inches (508mm), and a minimum net clear opening of 5.7 sq. ft. (Section 1010.4)
- 17. Each apartment shall have access to two (2) separate, remote and approved means of egress. A single exit is acceptable when it exits directly from the apartment to the building exterior with no communications to other apartment units. (Section 1010.1)
- 18. All vertical openings shall be enclosed with construction having a fire rating of at least one (1) hour, including fire doors with self closure's. (Over 3 stories in height requirements for fire rating is two (2) hours. (Section 710.0)
- 19. The boiler shall be protected by enclosing with (1) hour fire rated construction including fire doors and ceiling, or by providing automatic extinguishment. (Table 302.1.1)

7/25/01

20. All single and multiple station smoke detectors shall be of an approved type and shall be installed in accordance with the provisions of the City's Building Code Chapter 9, Section 920.3.2 (BOCA National Building Code/1999), and NFPA 101 Chapter 18 & 19. (Smoke detectors shall be installed and maintained at the following locations):
 - In the immediate vicinity of bedrooms
 - In all bedrooms
 - In each story within a dwelling unit, including basements
21. A portable fire extinguisher shall be located as per NFPA #10. They shall bear the label of an approved agency and be of an approved type. (Section 921.0)
22. The Fire Alarm System shall be installed and maintained to NFPA #72 Standard.
23. The Sprinkler System shall be installed and maintained to NFPA #13 Standard.
24. All exit signs, lights and means of egress lighting shall be done in accordance with Chapter 10 Section & Subsections 1023.0 & 1024.0 of the City's Building Code. (The BOCA National Building Code/1999)
25. Section 25 - 135 of the Municipal Code for the City of Portland states, "No person or utility shall be granted a permit to excavate or open any street or sidewalk from the time of November 15 of each year to April 15 of the following year".
26. The builder of a facility to which Section 4594-C of the Maine State Human Rights Act Title 5 MRSA refers, shall obtain a certification from a design professional that the plans commencing construction of the facility, the builder shall submit the certification the Division of Inspection Services.
27. Ventilation and access shall meet the requirements of Chapter 12 Sections 1210.0 and 1211.0 of the City's Building Code. (Crawl spaces & attics).
28. All electrical, plumbing and HVAC permits must be obtained by Master Licensed holders of their trade. No closing in of walls until all electrical (min. 72 hours notice) and plumbing inspections have been done.
29. All requirements must be met before a final Certificate of Occupancy is issued.
30. All building elements shall meet the fastening schedule as per Table 2305.2 of the City's Building Code (The BOCA National Building Code/1996).
31. Ventilation of spaces within a building shall be done in accordance with the City's Mechanical code (The BOCA National Mechanical Code/1993). (Chapter M-16)
32. Please read and implement the attached Land Use Zoning report requirements.
33. Boring, cutting and notching shall be done in accordance with Sections 2305.3, 2305.3.1, 2305.4.4 and 2305.5.1 of the City's Building Code.
34. Bridging shall comply with Section 2305.16.
35. Glass and glazing shall meet the requirements of Chapter 24 of the building code. (Safety Glazing Section 2406.0)
36. All flashing shall comply with Section 1406.3.10.
37. All signage shall be done in accordance with Section 3102.0 signs of the City's Building Code, (The BOCA National Building Code/1999).

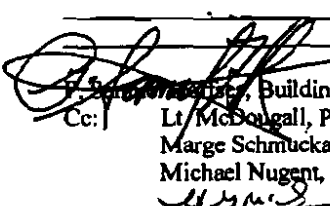
 Building Inspector
 Cc: Lt/McDougal, PFD
 Marge Schmuckal, Zoning Administrator
 Michael Nugent, Inspection Service Manager

PSH 10/1/00

****This permit is herewith issued, on the basis of plans submitted and conditions placed on these plans, any deviations shall require a separate approval.**

*****THIS PERMIT HAS BEEN ISSUED WITH THE UNDERSTANDING THAT ALL THE CONDITIONS OF THE APPROVAL SHALL BE COMPLETED. THEREFORE, BEFORE THE WORK IS COMPLETED A REVISED PLAN OR STATEMENT FROM THE PERMIT HOLDER SHALL BE SUBMITTED TO THIS OFFICE SHOWING OR EXPLAINING THAT THE CONDITIONS HAVE BEEN MET. IF THIS REQUIREMENT IS NOT RECEIVED YOUR CERTIFICATE OF OCCUPANCY SHALL BE WITHHELD. (You Shall Call for Inspections)**

******ALL PLANS THAT REQUIRE A PROFESSIONAL DESIGNER'S SEAL, (AS PER SECTION 114.0 OF THE BUILDING CODE) SHALL ALSO BE PRESENTED TO THIS DIVISION ON AUTO CAD LT. 2000, DXF FORMAT OR EQUIVALENT.**

*******CERTIFICATE OF OCCUPANCY FEE \$50.00**

THIS IS NOT A PERMIT/CONSTRUCTION CANNOT COMMENCE UNTIL THE PERMIT IS ISSUED

Minor/Minor Site Review for New Detached Single Family Dwelling,

All Purpose Building Permit Application

010915

In the interest of processing your application in the quickest possible manner, please complete the Information below for a Building or Use Permit.

If you or the property owner owes real estate or personal property taxes or user charges on any property within the City, payment arrangements must be made before permits of any kind are accepted.

82

Location/Address of Construction: ~~5470~~ ST JOHN STREET

Total Square Footage of Proposed Structure EXISTING	Square Footage of Lot EXISTING
--	-----------------------------------

Tax Assessor's Chart, Block & Lot Number Chart# 68 Block# D Lot# 9	Owner: BARBER FOODS	Telephone#:
---	------------------------	-------------

Lessee/Buyer's Name (If Applicable) N/A	Owner's/Purchaser/Lessee Address: N/A	Cost Of Work: \$30,000 Fee: \$204 ⁰⁰
--	--	--

Current use: CENTURY TIRE STORAGE.

If the location is currently vacant, what was prior use:
Approximately how long has it been vacant:

Proposed use: BARBER FOODS EQUIPMENT STORAGE.
SEE PLANS ATTACHED

Project description: SEPARATE CENTURY TIRE TO CREATE STORAGE SPACE FOR BARBER FOODS, CUT ACCESS DOOR AND INSTALL RAMP FROM EXISTING PARK OUT AREA.

Contractor's Name, Address & Telephone: ALLIED CODE CONSTRUCTION
PO BOX 1396
PORTLAND ME 04104

Applicants Name, Address & Telephone: SAME
PAUL LALIBERTE

Who should we contact when the permit is ready: ALLIED CODE CONSTRUCTION
Telephone: 772-2888

If you would like the permit mailed, what mailing address should we use:

7/25
Rec'd By: CH

THIS IS NOT A PERMIT/CONSTRUCTION CANNOT COMMENCE UNTIL THE PERMIT IS ISSUED

SEPARATE PERMITS ARE REQUIRED FOR INTERNAL & EXTERNAL PLUMBING, HVAC AND ELECTRICAL INSTALLATIONS

- All construction must be conducted in compliance with the 1999 B.O.C.A. Building Code as amended by Section 6-Art II.
- All plumbing must be conducted in compliance with the State of Maine Plumbing Code.
- All Electrical Installation must comply with the 1999 National Electrical Code as amended by Section 6-Art III.
- HVAC (Heating, Ventilation and Air Conditioning) installation must comply with the 1993 BOCA Mechanical Code.

Minor/Minor Site Review Fee: \$300.00/Building Permit Fee: \$30.00 for the 1st \$1000.cost plus \$6.00 per \$1,000.00 construction cost thereafter.

ONE SET OF SUBMISSIONS INCLUDING CONSTRUCTION AND SITE PLAN DRAWINGS MUST BE SUBMITTED ON PAPER NO LARGER THAN 11" x 17" BEFORE ANY BUILDING PERMIT WILL BE ISSUED

Certification

I hereby certify that I am the Owner of record of the named property, or that the proposed work is authorized by the owner of record and that I have been authorized by the owner to make this application as his/her authorized agent. I agree to conform to all applicable laws of this jurisdiction. In addition, if a permit for work described in this application is issued, I certify that the Code Official's authorized representative shall have the authority to enter all areas covered by this permit at any reasonable hour to enforce the provisions of the codes applicable to this permit.

Signature of applicant:  UP	Date: 7/23/01
ALLIED CODE CONST	

Please note that exact replacement of any structure including decks, stairs and sheds will still need a scaled plot plan.



CITY OF PORTLAND, MAINE

Department of Building Inspection

7/25 20 01

Received from Alfred Cook Construction a fee
of Two hundred and five \$700 Dollars \$ 204.00

for permit to alter Interior Alterations

at 182 St John St Est. Cost \$ 50,000.00

BLA 063-D-007
CAH 013782

Per [Signature]
Inspector of Buildings

THIS IS NOT A PERMIT

No work is to be started until PERMIT CAPD is actually posted upon the premises. Acceptance of fee is no guarantee that permit will be granted. PRESERVE THIS RECEIPT. In case permit cannot be granted the amount of the fee will be refunded upon return of the receipt less \$5.00 or 10% whichever is greater.

WHITE - Applicant's Copy
YELLOW - Office Copy
PINK - Auditors Copy



ASSOCIATED DESIGN PARTNERS INC.
 1000 1/2 ST. JOHN STREET
 PORTLAND, ME 04101
 PHONE: 603-883-1171
 FAX: 603-883-1172

THIS DRAWING, SPECIFICATIONS AND EXHIBITS ARE THE PROPERTY OF ASSOCIATED DESIGN PARTNERS INC. NO REPRODUCTION, COPYING OR ANY USE OF THIS DOCUMENT WITHOUT THE WRITTEN CONSENT IS PERMITTED.

BARBER FOODS EXPANSION
 54 & 56 ST. JOHN STREET
 PORTLAND, ME

LAYOUT PLAN & BUILDING SECTION

PROJECT: BARBER FOODS EXPANSION
 SHEET TITLE: LAYOUT PLAN & BUILDING SECTION

NO.	REVISIONS	DATE

DATE: 07/05/01
 SCALE: AS NOTED
 DESIGN BY: JAT
 DRAWN BY: ASS/CMB
 FILE No. 01101-MAG-002
 PROJECT NUMBER: 01101
 SHEET: 01 OF 02

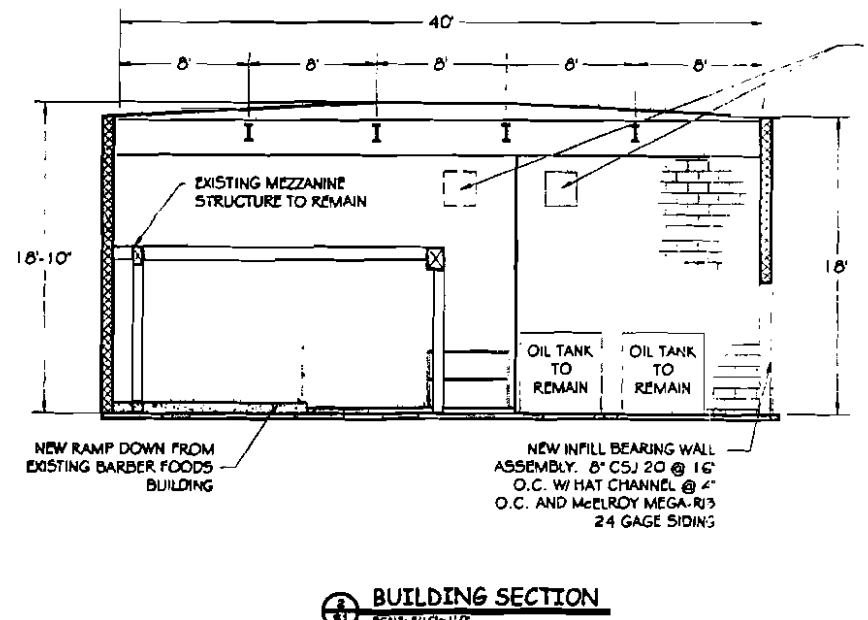
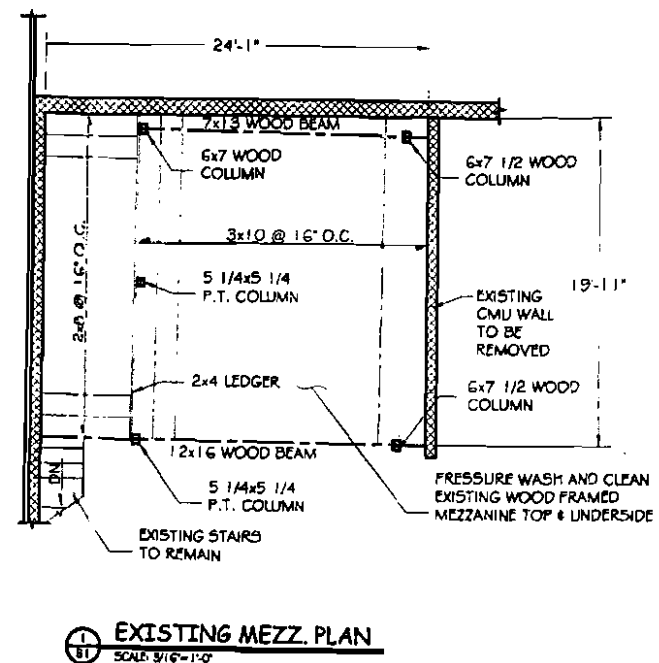
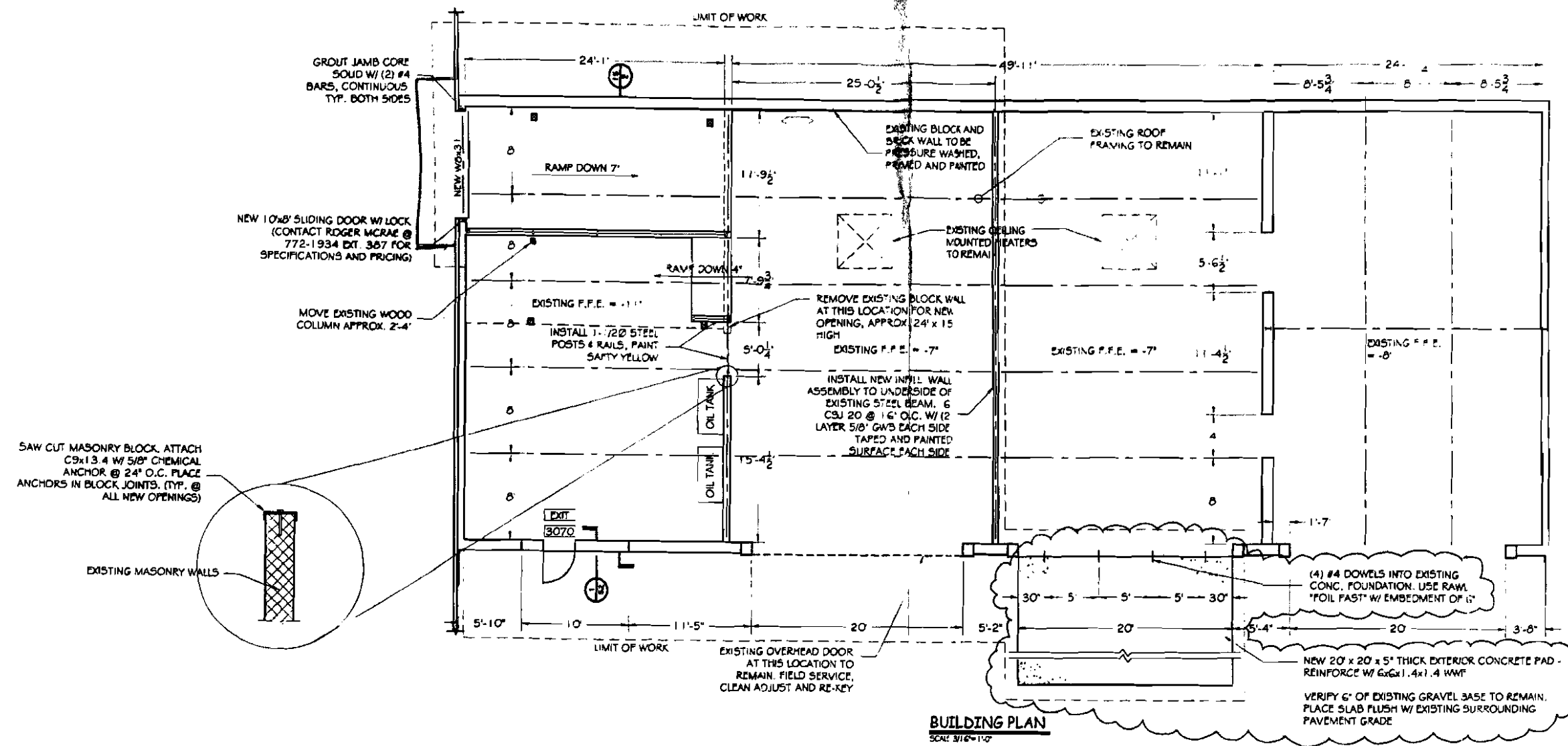

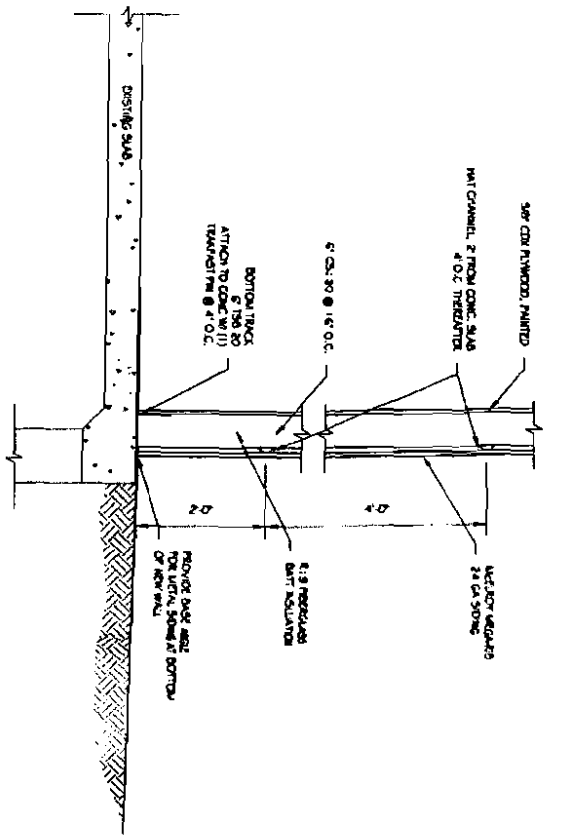

11 TYP SECTION & OVERHEAD DOORS
SCALE: 3/8" = 1'-0"

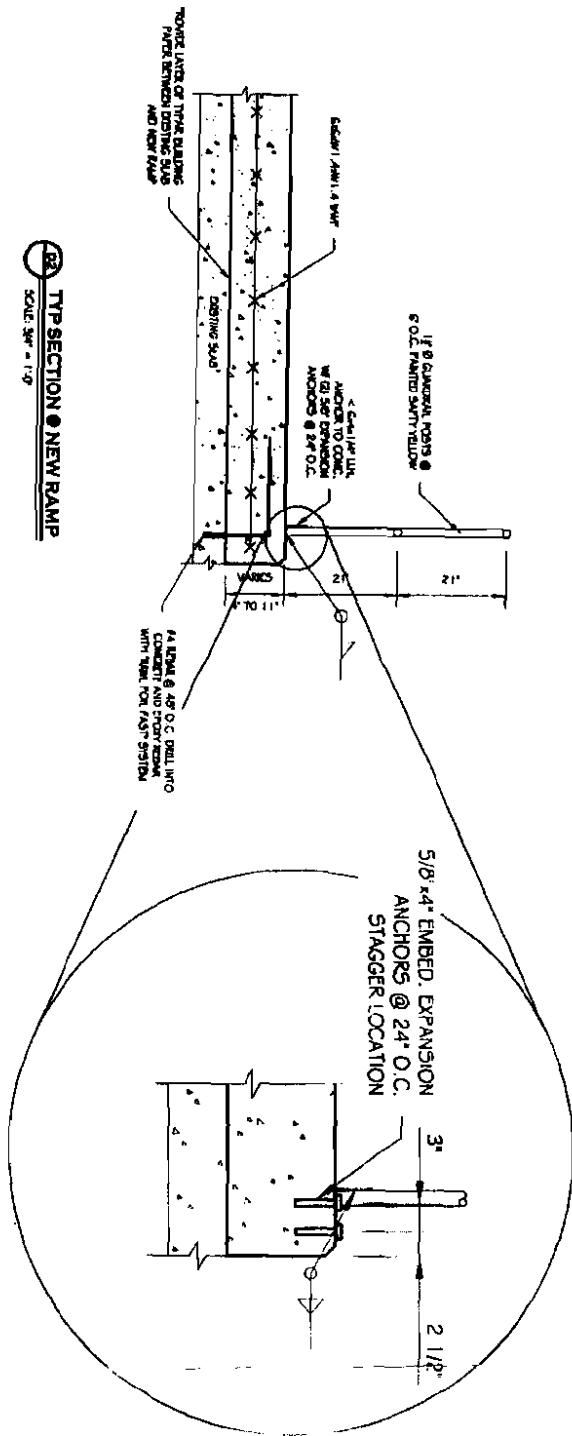

12 TYP SECTION & NEW RAMP
SCALE: 3/8" = 1'-0"

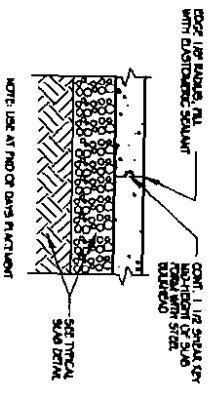

13 TYPICAL SLAB CONSTRUCTION JOINT DETAIL

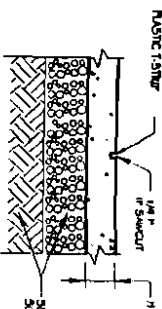

14 TYPICAL SLAB CONTROL JOINT DETAIL

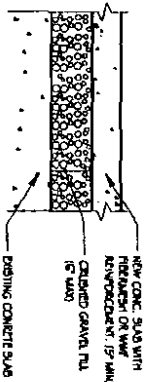

15 TYPICAL SLAB DETAIL

*WORK SHALL BE RECORDED IF SLABS ON GRADE ARE TO RECEIVE CONCRETE TIE OUT OR OTHER FINISH TREATMENTS

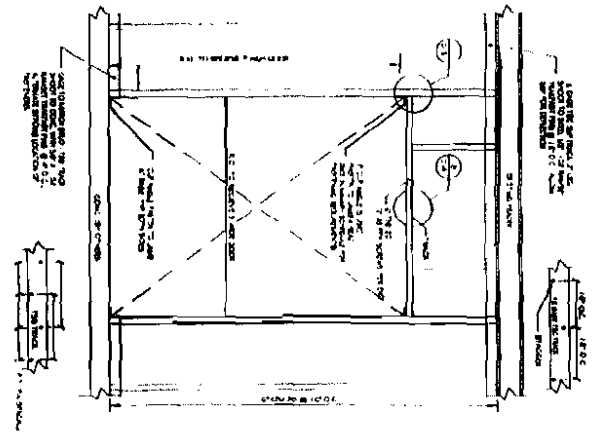
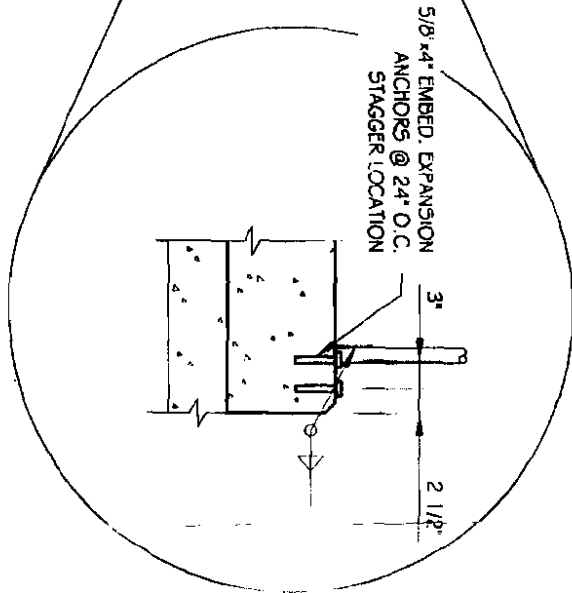

16 TYPICAL DOOR DETAIL
SCALE: 1/2\"/>

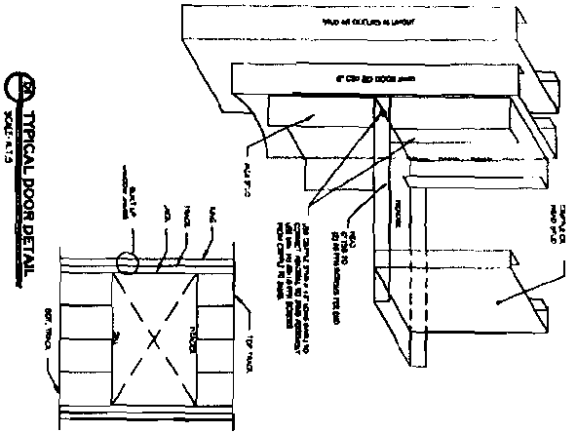

17 TYPICAL DOOR DETAIL
SCALE: 1/2\"/>

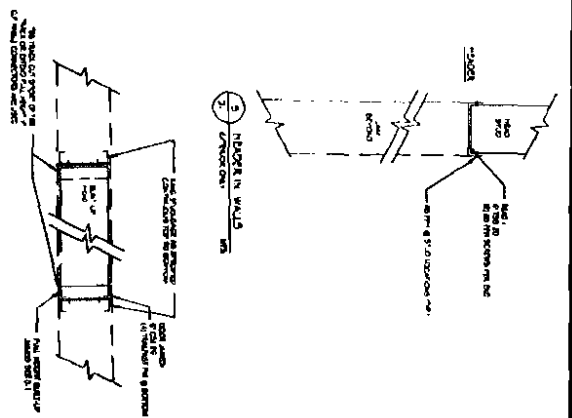

18 TYPICAL DOOR JAMB IN WALL
SCALE: 1/2\"/>

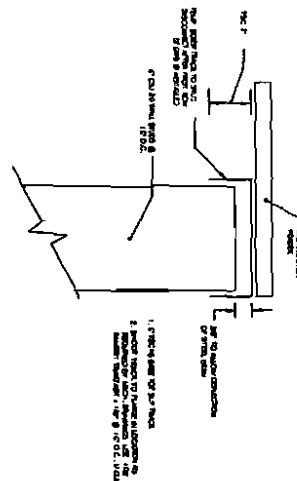

19 TYPICAL SLAB TRACK CONNECTION
SCALE: 1/2\"/>

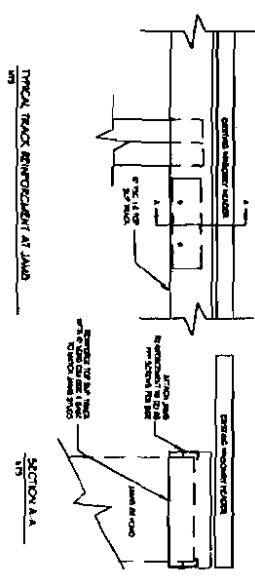

20 TYPICAL JAMB REINFORCEMENT
SCALE: 1/2\"/>

SECTION A-A

REVISION	DESCRIPTION	DATE

PROJECT: **BARBER FOODS EXPANSION**
 34 & 38 ST. JOHN STREET
 PORTLAND, ME

SHEET TITLE: **WALL SECTIONS, SLAB & FRAMING DETAILS**

THIS DOCUMENT IS THE PROPERTY OF ASSOCIATED DESIGN PARTNERS INC. IT IS TO BE USED ONLY FOR THE PROJECT AND SITE SPECIFICALLY IDENTIFIED HEREIN. IT IS NOT TO BE REPRODUCED, COPIED, OR TRANSMITTED IN ANY FORM OR BY ANY MEANS, WITHOUT THE WRITTEN PERMISSION OF ASSOCIATED DESIGN PARTNERS INC.

ASSOCIATED DESIGN PARTNERS INC.

80 Leighton Road
 Portland, Maine 04105

Office: (207) 878-1751
 Fax: (207) 878-1788
 E-Mail: adp@adpartners.com

Reviewed on Larger plans

