

- NOTES:**
- SEE PHASING PLAN P51.1 FOR CONSTRUCTION PHASES.
 - ROOM NUMBERS ARE FOR REFERENCE ONLY.
 - CAULK ALL EXISTING JOINTS ON EXTERIOR OF BUILDING INCLUDING AROUND WINDOWS, CONTROL JOINTS, TRANSITIONS & SIMILAR WITHIN LIMIT OF WORK LENS.
 - CLEAN DUCTS AND SPRINKLER HEADS.
 - PAINT ALL DOOR FRAMES WITHIN THE LIMIT OF WORK.
 - PAINT ALL EXTERIOR SOFFITS & UNTELS.
 - REMOVE ANY NAILS, BRACKETS & SIMILAR. FILL ALL HOLES TO PROVIDE SMOOTH CONTIGUOUS WALLS.
 - PREP & INFILL ALL CRACKS & HOLES WITH MAND-HOTGERS RECOMMENDATION.
 - PAINT ALL RADIATOR & SIMILAR THAT ARE PREVIOUSLY PAINTED.
- KEY**
- ⊙ REPLACE X SILL W/ 1X3 HDWD SILLS & 1X3 HDWD APRON
 - ⊙ REPAIR ALL DAMAGED GMB JAMBS W/ GMB
 - ⊙ REPAIR X CERAMIC TILE INCLUDING REMOVING DAMAGED TILES CLEANING, RE-MASTIC, RE-GROUTING & REPLACE MISSING TILES
 - MAJOR WARPED / SPLIT GMB - NEED TO PATCH AND/ OR REPAIR FOR SMOOTH CONTIGUOUS FINISH
 - MAJOR WARPED / SPLIT CMU - NEED TO PATCH FOR SMOOTH CONTIGUOUS FINISH
 - MAJOR WARPED / SPLIT CMU - NEED TO PATCH PATCH / FILL & REPAIR FLOOR - MATCH X FOR SMOOTH CONTIGUOUS FINISH

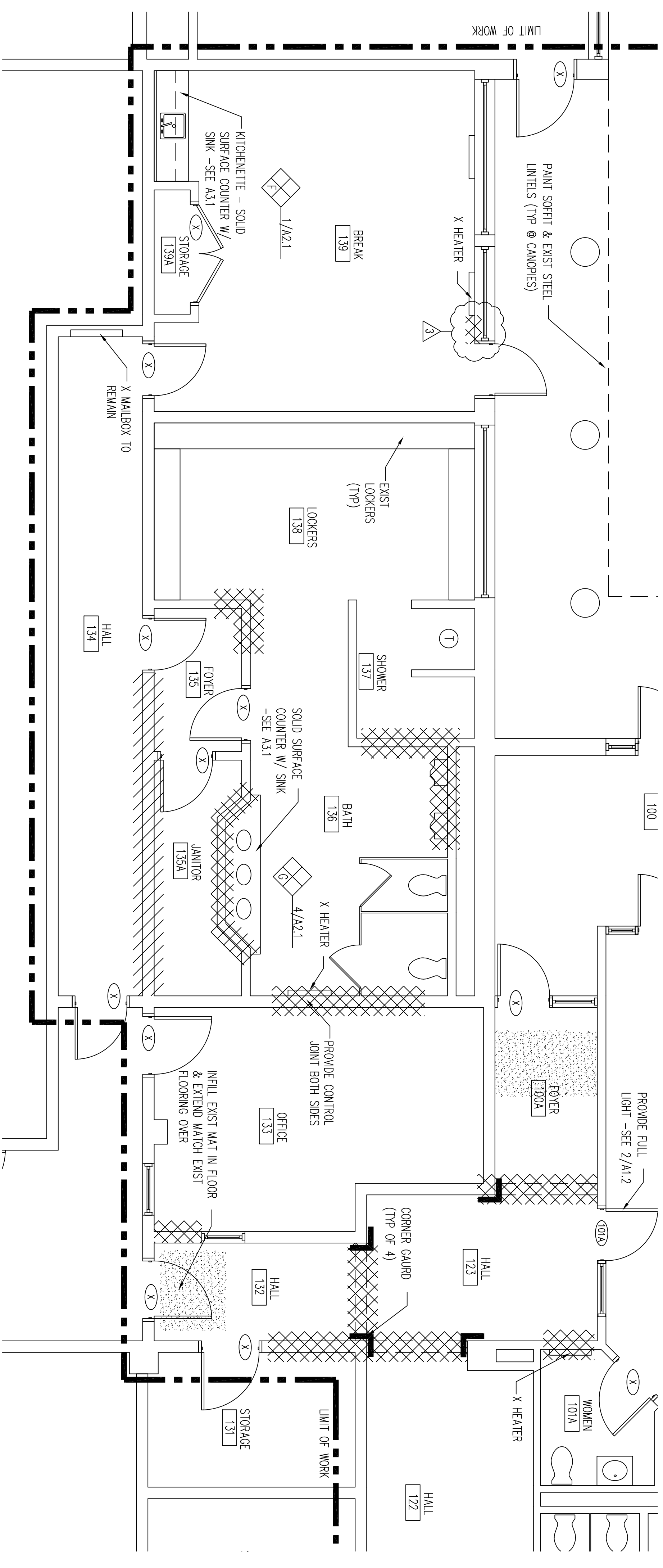

1 FLOOR PLAN
SCALE: 1/4"=1'-0"

PORTLAND CITY ARCHITECTURE
 65 NEWBURY STREET
 PORTLAND, ME 04101
 207.761.9000
 info@portcityarch.com
 WWW.PORTCITYARCH.COM

CONSULTANTS

PERMIT SET - FOR CONSTRUCTION-

| REVISIONS | |
|-----------|-------------|
| No. | Description |
| 1 | Addendum 1 |
| 2 | Addendum 2 |
| 3 | Addendum 3 |

| No. | Description | Date |
|-----|-------------|------------|
| 1 | Addendum 1 | 10/13/2016 |
| 2 | Addendum 2 | 10/14/2016 |
| 3 | Addendum 3 | 10/13/2016 |

GREATER PORTLAND METRO OFFICE RENOVATIONS
 PORTLAND, MAINE

FLOOR PLAN

Project Number: 16403
 Date: October 31, 2016
 Drawn by: TS
 Checked by: LAS

A1.4

Scale