

3 SILL W/ CHAIR RAIL DETAIL  
SCALE: 1 1/2\"/>

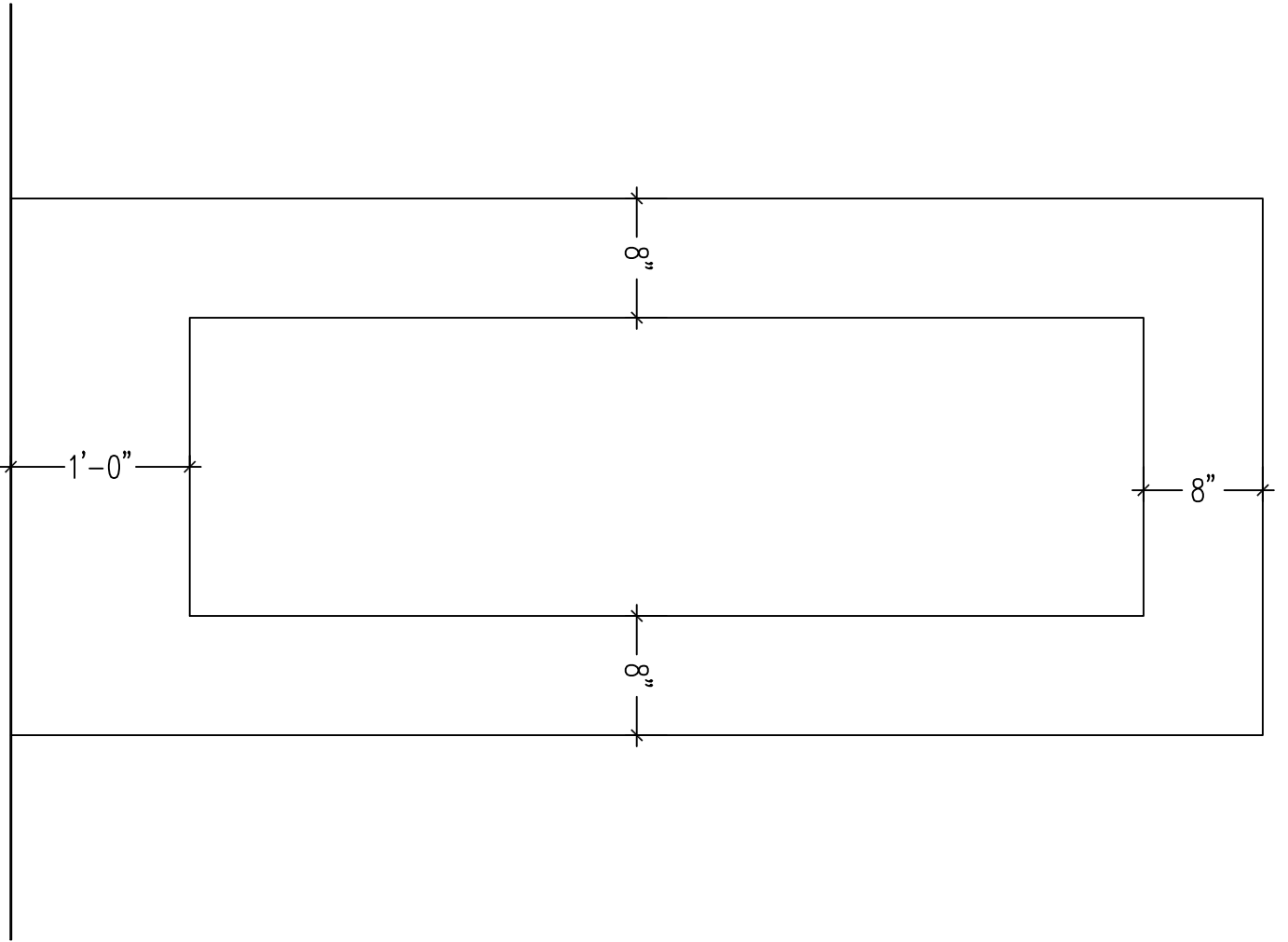

2 FULL LIGHT DOOR DETAIL  
SCALE: 1\"/>

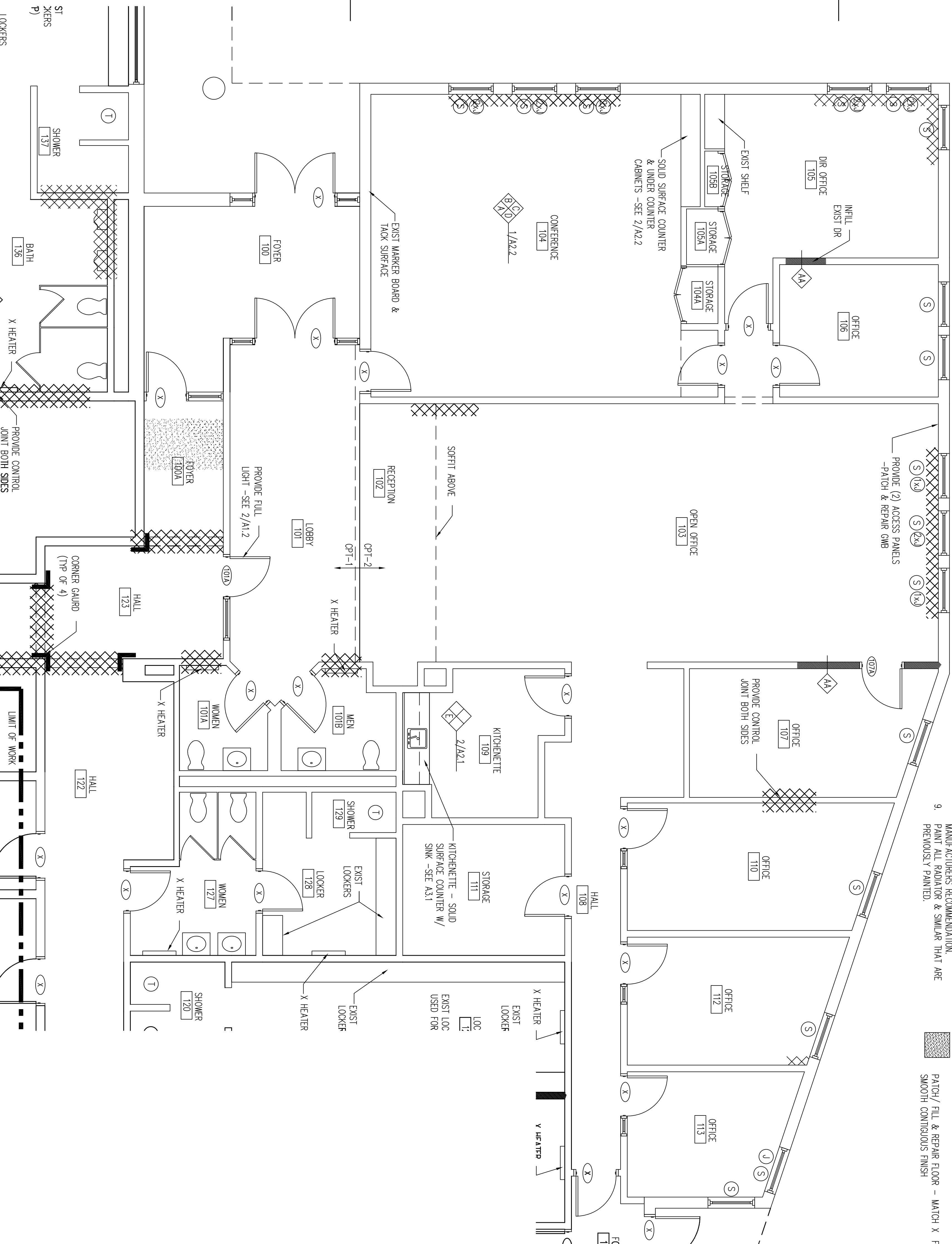
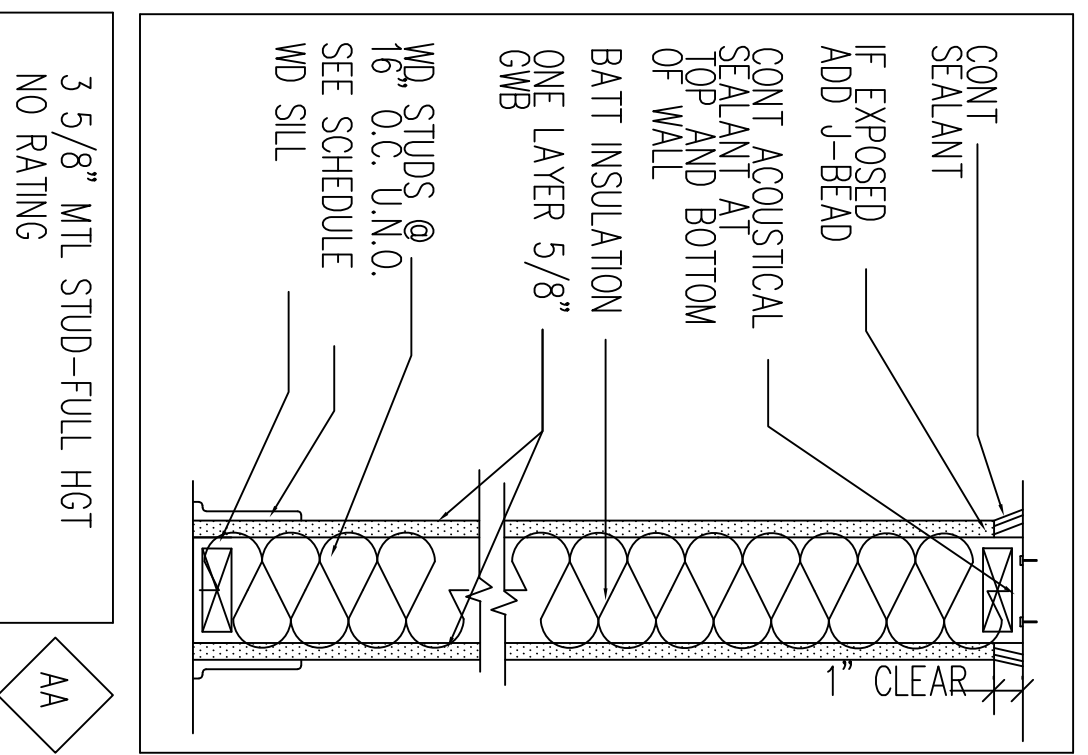

1 OFFICE FLOOR PLAN  
SCALE: 1/4\"/>

- NOTES:**
- SEE PHASING PLAN P51.1 FOR CONSTRUCTION PHASES.
  - ROOM NUMBERS ARE FOR REFERENCE ONLY.
  - CAULK ALL EXISTING JOINTS ON EXTERIOR OF BUILDING INCLUDING AROUND WINDOWS, CONTROL JOINTS, TRANSITIONS & SIMILAR WITHIN LIMIT OF WORK. LEANS.
  - CLEAN DUCTS AND SPRINKLER HEADS.
  - PAINT ALL DOOR FRAMES WITHIN THE LIMIT OF WORK.
  - PAINT ALL EXTERIOR SOFFITS & UNTELS.
  - REMOVE ANY NAILS, BRACKETS & SIMILAR. FILL ALL HOLES TO PROVIDE SMOOTH CONTIGUOUS WALLS.
  - PREP & INFLU ALL CRACKS & HOLES WITH MAJOR/CRACKS RECOMMENDATION.
  - PAINT ALL RADIATION & SIMILAR THAT ARE PREVIOUSLY PANNED.
- KEY**
- (S) REPLACE X SILL W/ 1X3 HDWD SILLS & 1X3 HDWD APRON
  - (J) REPAIR ALL DAMAGED GMB JAMBS W/ GMB
  - (T) REPAIR X CERAMIC TILE INCLUDING REMOVING DAMAGED TILES CLEANING, RE-MASTIC, RE-GROUTING & REPLACE MISSING TILES
  - (X) MAJOR WARPED/ SPLIT GMB - NEED TO PATCH AND/ OR REPAIR FOR SMOOTH CONTIGUOUS FINISH
  - (W) MAJOR WARPED/ SPLIT CMU - NEED TO PATCH FOR SMOOTH CONTIGUOUS FINISH
  - (P) PATCH/ FILL & REPAIR FLOOR - MATCH X FOR SMOOTH CONTIGUOUS FINISH

**PORTLAND CITY ARCHITECTURE**  
65 NEWBURY STREET  
PORTLAND, ME 04101  
207.761.9000  
info@portcityarch.com  
www.portcityarch.com

**PERMIT SET - FOR CONSTRUCTION**

CONSULTANTS

No.	Description	Date
1	Addendum 1	10/13/2016
2	Addendum 2	10/24/2016
3	Addendum 3	10/23/2016

**REVISIONS**

No.	Description	Date

**GREATER PORTLAND METRO OFFICE RENOVATIONS**  
PORTLAND, MAINE

**FLOOR PLAN**  
Project Number: 16403  
Date: October 31, 2016  
Drawn by: TS  
Checked by: LAS  
**A1.2**  
Scale