

EXISTING BUILDING 28,880 SF NEW FINISHES 7,800 SF RENOVATING 465 SF
TOTAL OCCUPANCY 129
TOTAL OCCUPANCY 129

- LIFE SAFETY NOTES:
- THE BUILDING IS SPRINKLED
 - THE RESTROOMS ARE EXISTING EXCEPT FOR NEW SINKS IN THE MEN'S ROOM AND THE REMOVAL OF ONE URINAL IN THE MEN'S ROOM.
 - THE HVAC IS EXISTING EXCEPT FOR NEW GRILLS AT EXISTING LOCATIONS.
 - THE EXISTING WALL BETWEEN THE AREA OF WORK AND THE ADJACENT BUS MAINTENANCE GARAGE, CMU WALL, FOR PURPOSES OF CALCULATING THE EXISTING FIRE RATING, IT IS ASSUMED TO 8' CMU WITH A 2 HOUR FIRE RATING.

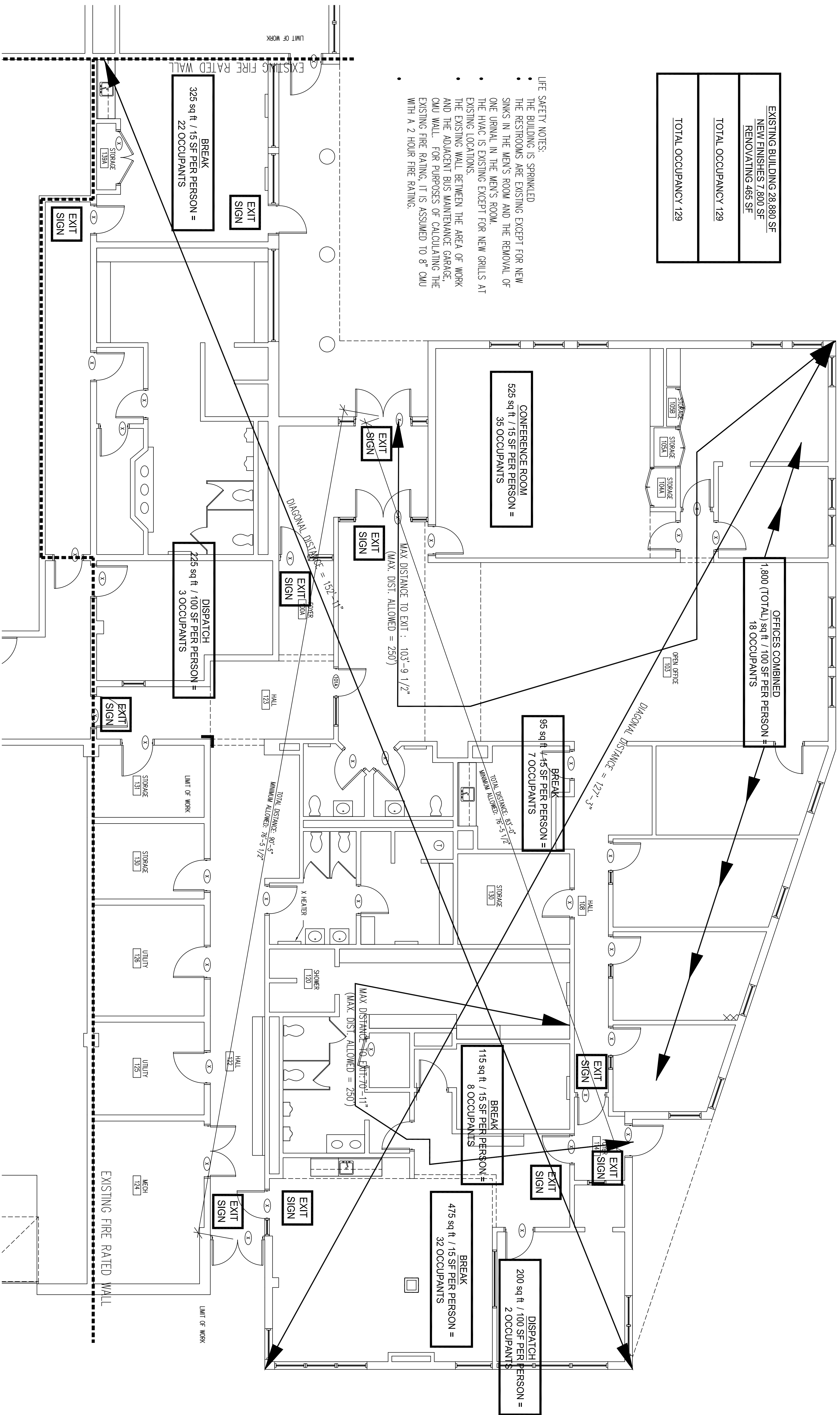

1 LIFE SAFETY PLAN
SCALE: 3/16"=1'-0"



PORT CITY ARCHITECTURE
65 NEWBURY STREET
PORTLAND, ME 04101
207.761.9000
info@portcityarch.com
WWW.PORTCITYARCH.COM

CONSULTANTS

PERMIT SET - FOR CONSTRUCTION-

No.	Description	Date
1	Addendum 1	10/13/2016
2	Addendum 2	10/14/2016
3	Addendum 3	10/13/2016

GREATER PORTLAND METRO OFFICE RENOVATIONS LIFE SAFETY PLAN

PROJECT NUMBER: 160403
DATE: October 31, 2016
DRAWN BY: TS
CHECKED BY: LAS

T1.3

Scale