

IS INFORMATION IS PROVIDED TO OUR CUSTOMERS AS SPECIFIC OR NUMBER THAT THIS INFORMATION IS NOT THE WORK OF LUMBER NOR ANY OF ITS EMPLOYEES ARE HANCOCK LUMBER ARCHITECTS WITH THE STATE OF MAINE AND CUSTOMERS MAY WANT TO CONSULT WITH AN ARCHITECT BEFORE TAKING FINAL ACTION WITH REGARD TO ANY BUILDING OR STRUCTURE. CUSTOMERS SHOULD ALSO APPRECIATE THAT, BY PROVIDING CUSTOMERS WITH THIS INFORMATION, HANCOCK LUMBER DOES NOT GUARANTEE THE SOUNDNESS OR SUITABILITY OF THE INFORMATION FOR ANY PURPOSE OF THE CUSTOMER.

3' 6" RAMPING GRABBAR
 2" @ 16" @ SIDE WALL
 5/8" TO TOP @ HALF
 33'-5" HEIGHT

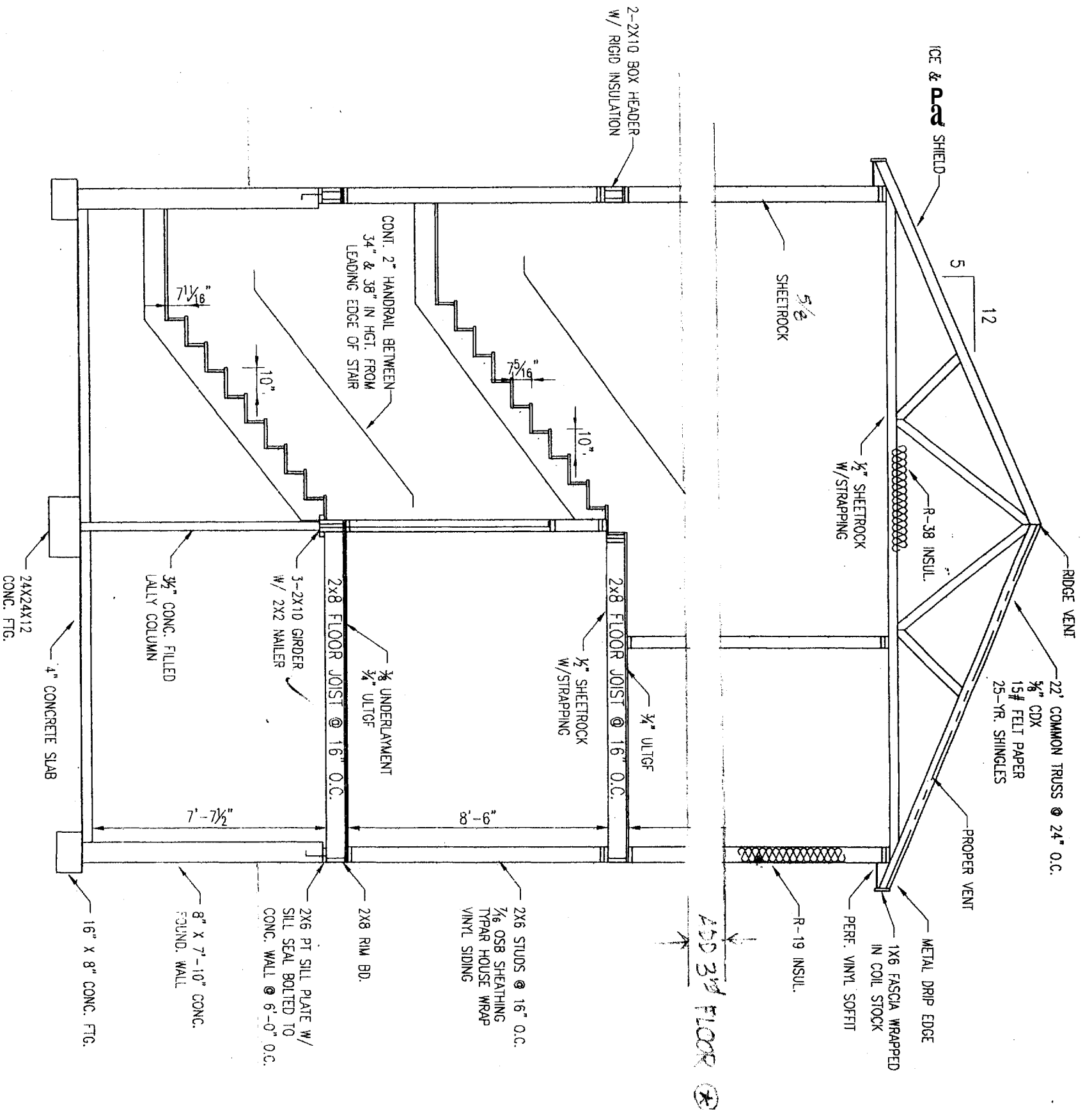

TYR
CROSS-SECTION

31
 LIVE

Not to Scale

HANCOCK LUMBER
 Est. 1848
 KHAMIS ADDITION
 CROSS-SECTION
 SCALE: 1/4" = 1'-0"
 DRAWING NUMBER: A-404P
 PAGE NUMBER: 5 of 5

FOUNDATION PLAN

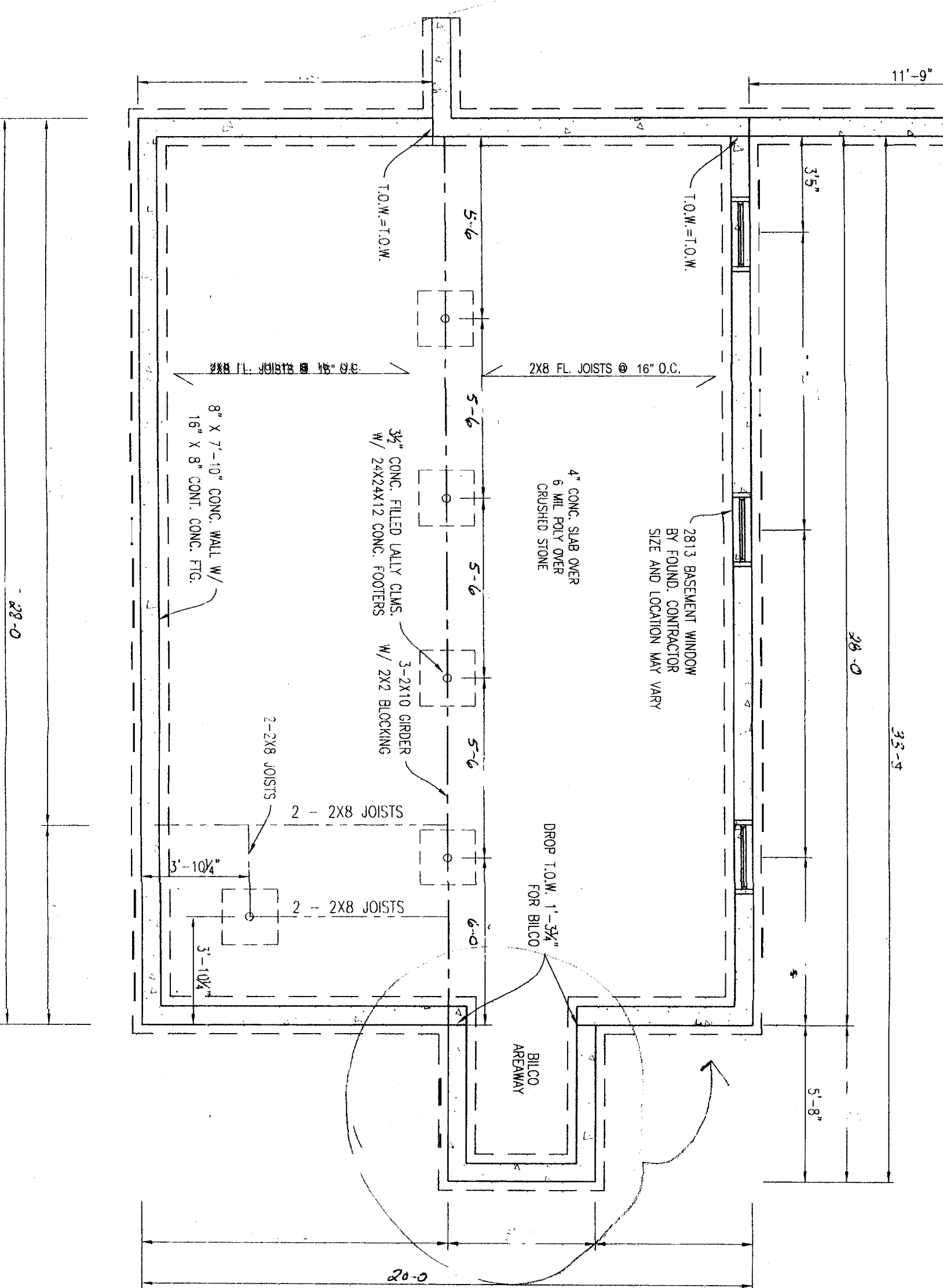

THIS INFORMATION IS PROVIDED TO OUR CUSTOMERS AS A SERVICE OF HANCOCK LUMBER. INFORMATION SHOULD BE OBTAINED FROM THE ARCHITECT. HANCOCK LUMBER IS NOT RESPONSIBLE FOR ANY ERRORS OR OMISSIONS. HANCOCK LUMBER DOES NOT GUARANTEE THE SOUNDNESS OR SUITABILITY OF THE INFORMATION FOR ANY PURPOSE OF THE CUSTOMER.

10/7/2004

3 1 2004
H W L

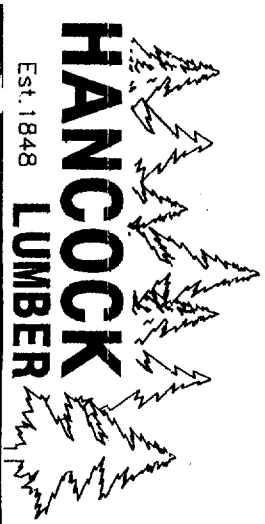

Est. 1848

SCALE	DRAWN BY	DATE
1" = 1'-0"	JMS	10/7/2004
REVISIONS		
NO.	DESCRIPTION	DATE
1	FOUNDATION PLAN	10/7/2004
DRAWING NUMBER: A-404P		
PAGE NUMBER: 2 OF 5		

KHAMIS ADDITION

FOUNDATION PLAN

28'-0"

THIS INFORMATION IS PROVIDED TO OUR CUSTOMERS AS A SERVICE OF HANCOCK LUMBER. CUSTOMERS SHOULD REFER TO THE ARCHITECT FOR THE INFORMATION IS NOT THE WORK PRODUCT OF ANY OF ITS EMPLOYEES ARE REGISTERED ARCHITECTS WITH THE STATE OF MAINE. AND CUSTOMERS ARE ADVISED TO CONSULT WITH AN ARCHITECT BEFORE TAKING FINAL ACTION WITH REGARD TO ANY BUILDING OR STRUCTURE. CUSTOMERS SHOULD ALSO APPRECIATE THAT BY PROVIDING CUSTOMERS WITH THIS INFORMATION, HANCOCK LUMBER DOES NOT GUARANTEE THE SOUNDNESS OR SUITABILITY OF THE INFORMATION FOR ANY PURPOSE OF THE CUSTOMER.

FIRST FLOOR PLAN

28'-0"

Not to Scale

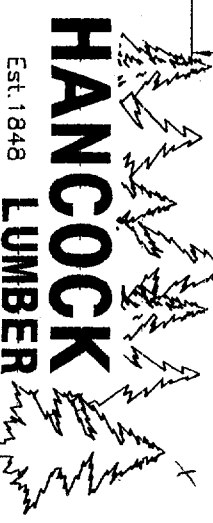
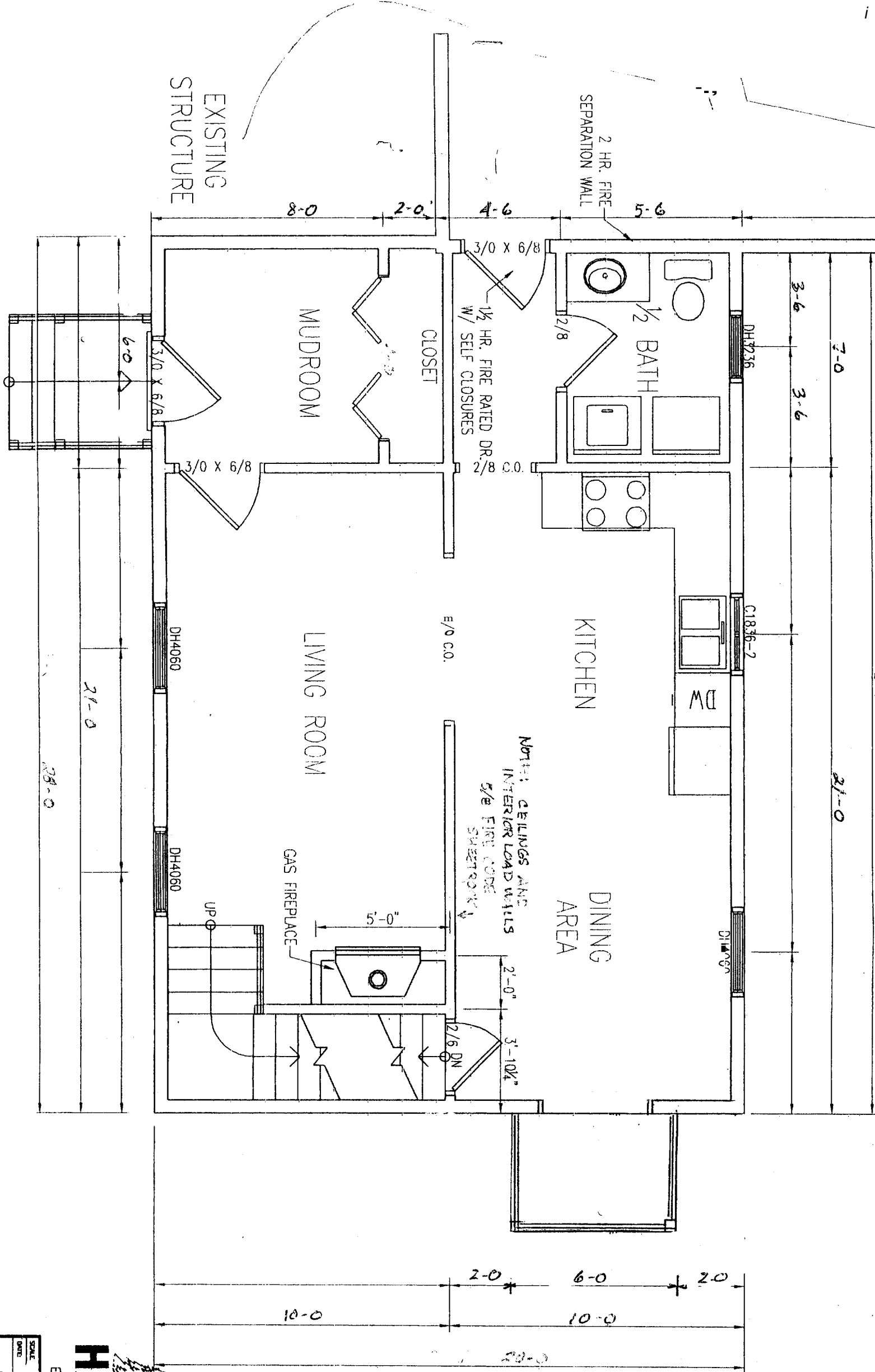

Est. 1848

HANCOCK LUMBER

SCALE	DATE	DRAWN BY	TITLE
KHAMIS ADDITION		DRAWING NUMBER	A-404P
FIRST FLOOR PLAN		PAGE NUMBER	3 OF 5

31

THIS INFORMATION IS PROVIDED TO OUR CUSTOMERS AS SERVICE OF HANCOCK LUMBER. CUSTOMERS SHOULD APPRECIATE, HOWEVER, THAT THIS INFORMATION IS NOT THE WORK PRODUCT OF ANY ARCHITECT. NEITHER HANCOCK LUMBER NOR ANY OF ITS EMPLOYEES ARE REGISTERED ARCHITECTS WITHIN THE STATE OF MAINE, AND CUSTOMERS MAY WANT TO CONSULT WITH AN ARCHITECT BEFORE TAKING FINAL ACTION WITH REGARD TO ANY BUILDING OR STRUCTURE. CUSTOMERS SHOULD ALSO APPRECIATE THAT, BY PROVIDING CUSTOMERS WITH THIS INFORMATION, HANCOCK LUMBER DOES NOT GUARANTEE THE SOUNDNESS OR SUITABILITY OF THE INFORMATION FOR ANY PURPOSE OF THE CUSTOMER.

SECOND FLOOR PLAN

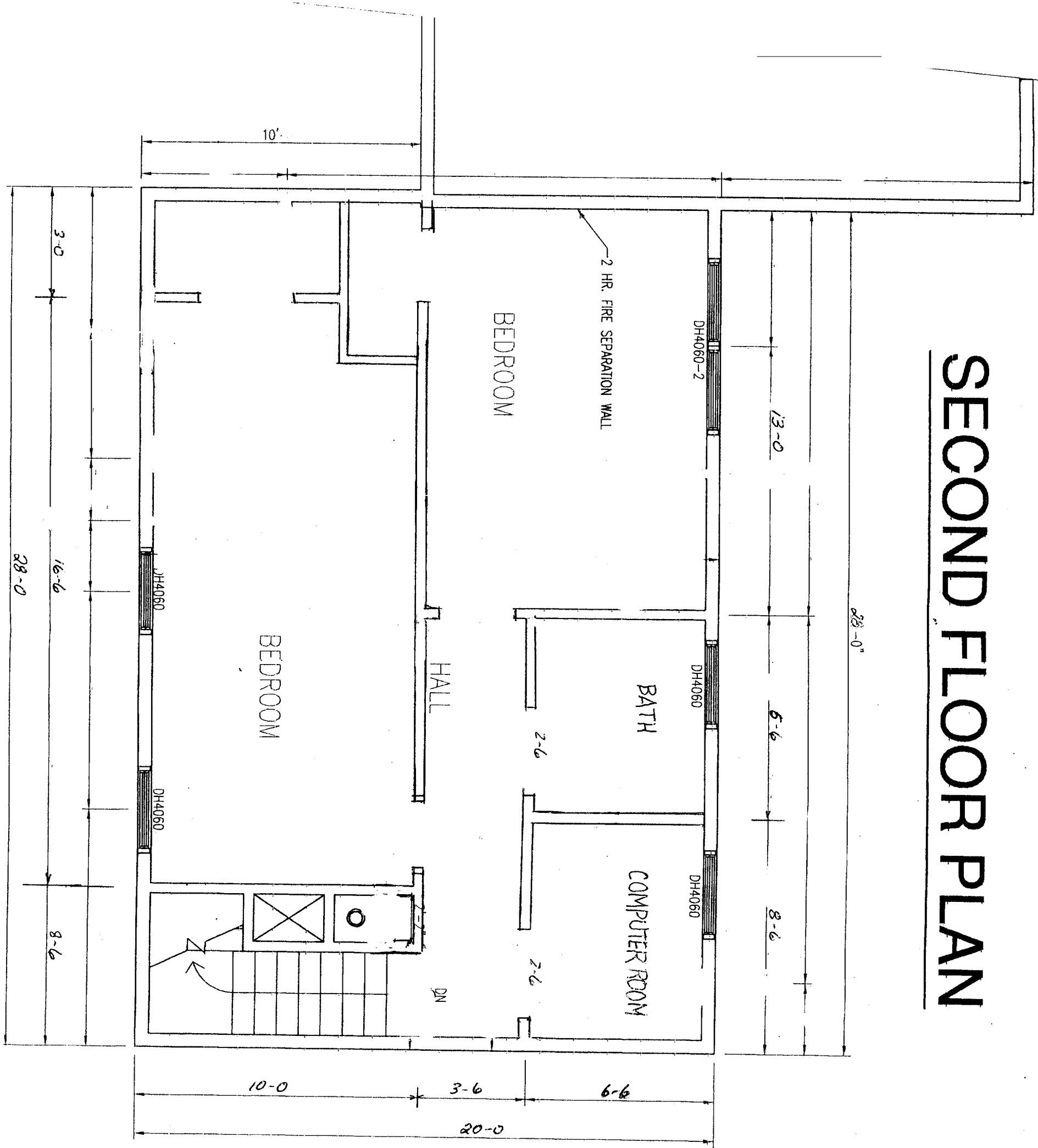

Not to Scale

AMB 3 1 2011

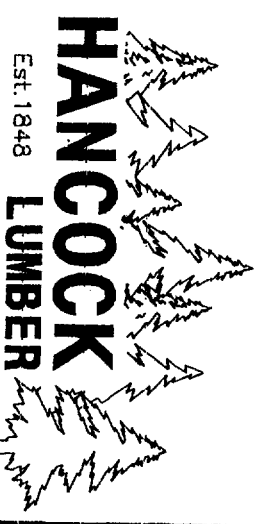

Est. 1848

DATE	DRAWN BY THIS
KHAMIS ADDITION	DRAWING NUMBER:
SECOND FLOOR PLAN	A-404P
	PAGE NUMBER:
	4 OF 5

FOUNDATION PLAN

26-0

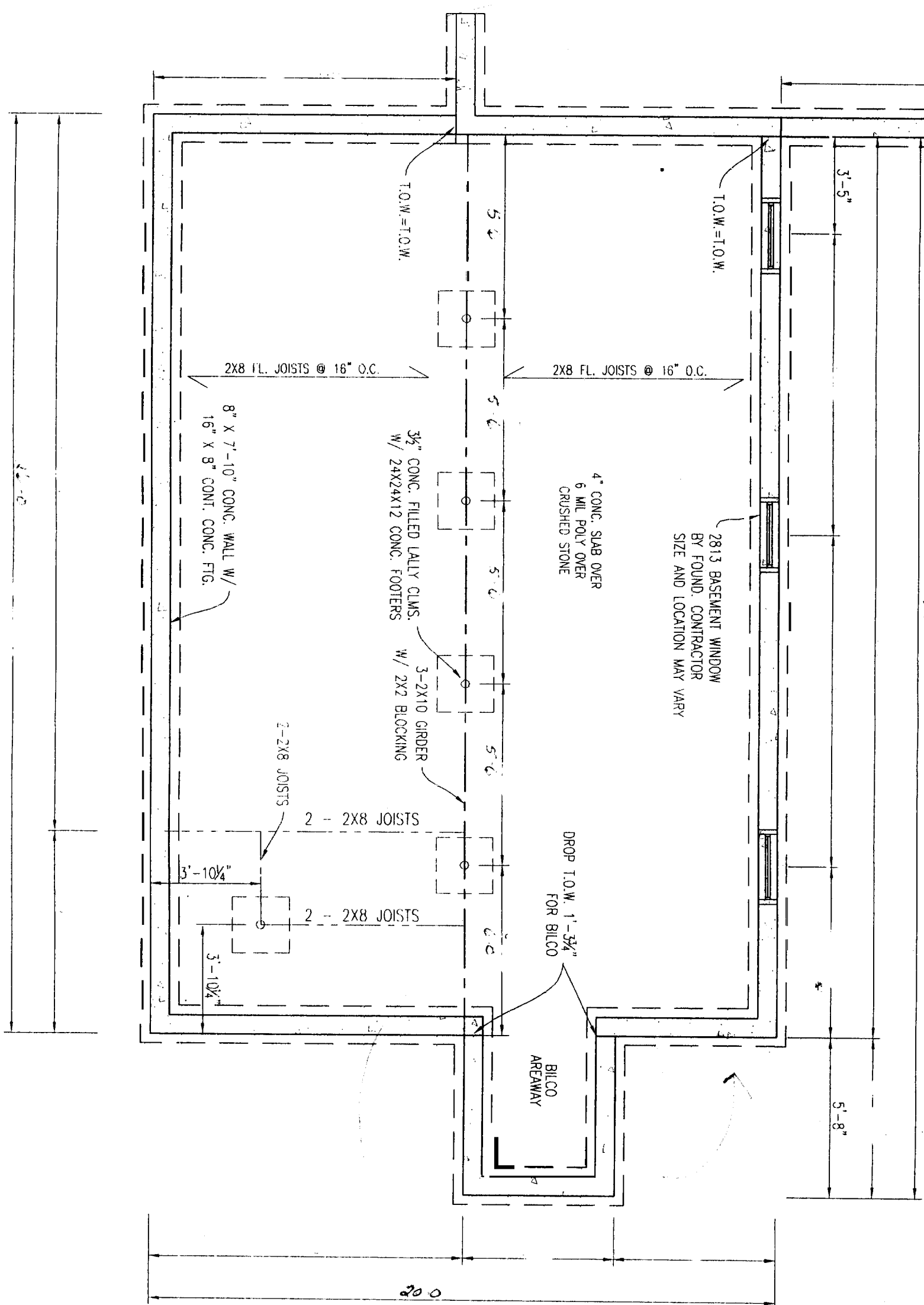

APPROPRIATE, HOWEVER, THAT THIS INFORMATION IS NOT THE WORK PRODUCT OF ANY ARCHITECT, NEITHER HANCOCK LUMBER NOR ANY OF ITS EMPLOYEES AND REGISTERED ARCHITECTS WITHIN THE STATE OF MAINE, AND CUSTOMERS ARE ADVISED TO CONSULT WITH AN ARCHITECT BEFORE TAKING ANY ACTION WITH REGARD TO ANY BUILDING OR STRUCTURE. CUSTOMERS SHOULD ALSO APPROPRIATE THAT BY PROCEEDING CUSTOMERS SHALL WAIVE INFORMATION, HANCOCK LUMBER DOES NOT WARRANT THE SOUNDNESS OR SUITABILITY OF THE INFORMATION FOR ANY PURPOSE OF THE CUSTOMER.



Est. 1848

SCALE	DRAWN BY: TNS
DWG#	REVIEWED:
A-HAMIS ADDITION	DRAWING NUMBER: A-404P
FOUNDATION PLAN	PAGE NUMBER: 2 OF 5

A SERVICE OF HANCOCK LUMBER. CUSTOMERS SHOULD APPRECIATE, HOWEVER, THAT THIS INFORMATION IS NOT THE WORK PRODUCT OF ANY ARCHITECT. NEITHER HANCOCK LUMBER NOR ANY OF ITS EMPLOYEES ARE REGISTERED ARCHITECTS WITHIN THE STATE OF MAINE. AND CUSTOMERS MAY WANT TO CONSULT WITH AN ARCHITECT BEFORE TAKING FINAL ACTION WITH REGARD TO ANY BUILDING OR STRUCTURE. CUSTOMERS SHOULD ALSO APPRECIATE THAT, BY PROVIDING CUSTOMERS WITH THIS INFORMATION, HANCOCK LUMBER DOES NOT GUARANTEE THE SOUNDNESS OR SUITABILITY OF THE INFORMATION FOR ANY PURPOSE OF THE CUSTOMER.

FIRST FLOOR PLAN

26-0

Not to Scale

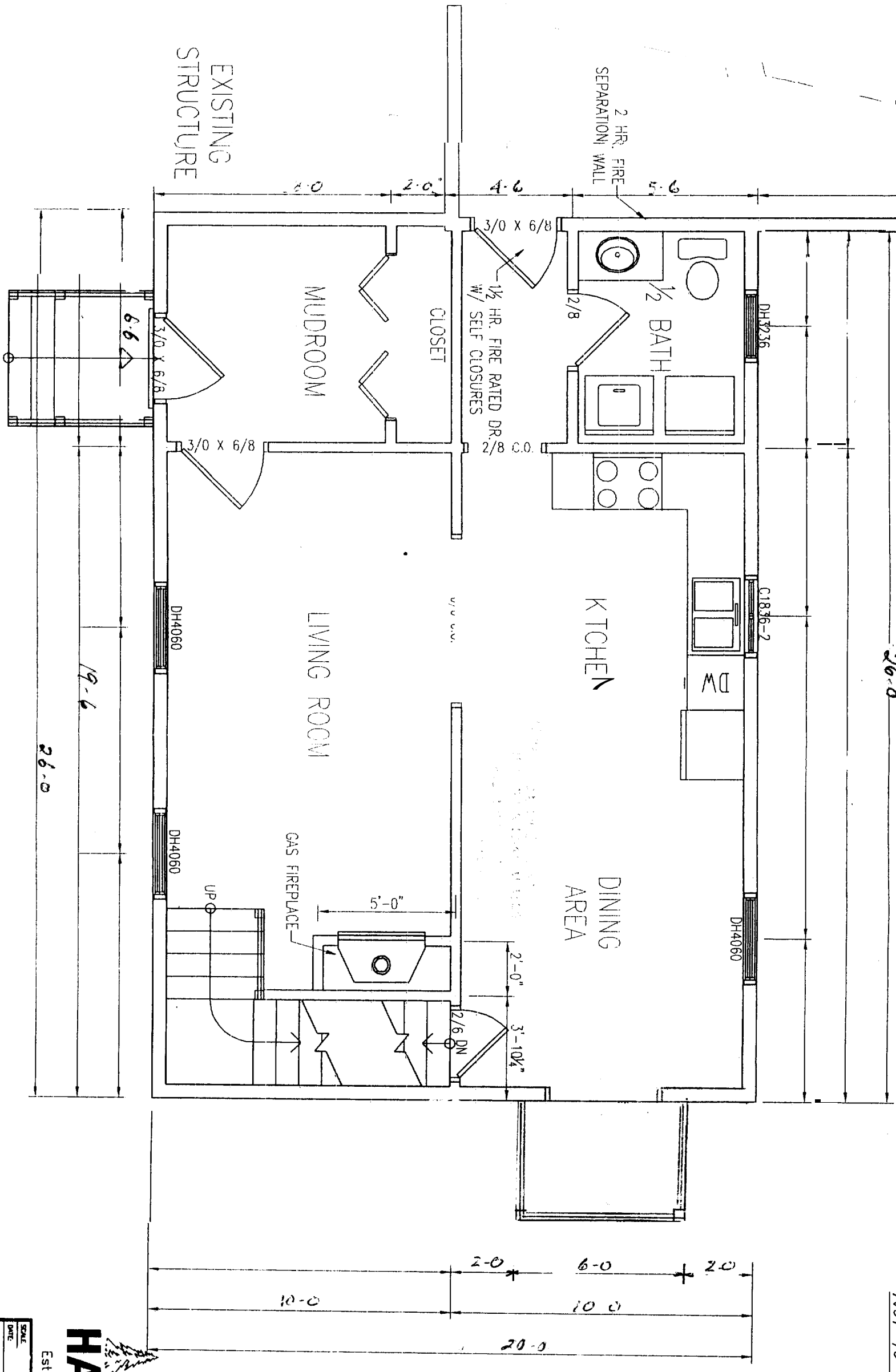

HANCOCK LUMBER
 Est. 1848
 SCALE: 1/8" = 1'-0"
 DATE: 7
 KHAMIS ADDITION
 FIRST FLOOR PLAN
 DRAWING NUMBER: A-404P
 PAGE NUMBER: 3 of 5

THE WORK PRODUCT OF ANY ARCHITECT, NEITHER HANCOCK LUMBER NOR ANY OF ITS EMPLOYEES ARE REGISTERED ARCHITECTS WITHIN THE STATE OF MAINE, AND CUSTOMERS MAY WANT TO CONSULT WITH AN ARCHITECT BEFORE TAKING FINAL ACTION WITH REGARD TO ANY BUILDING OR STRUCTURE. CUSTOMERS SHOULD ALSO APPRECIATE THAT, BY PROVIDING CUSTOMERS WITH THIS INFORMATION, HANCOCK LUMBER DOES NOT GUARANTEE THE SOUNDNESS OR SUITABILITY OF THE INFORMATION FOR ANY PURPOSE OF THE CUSTOMER.

SECOND FLOOR PLAN

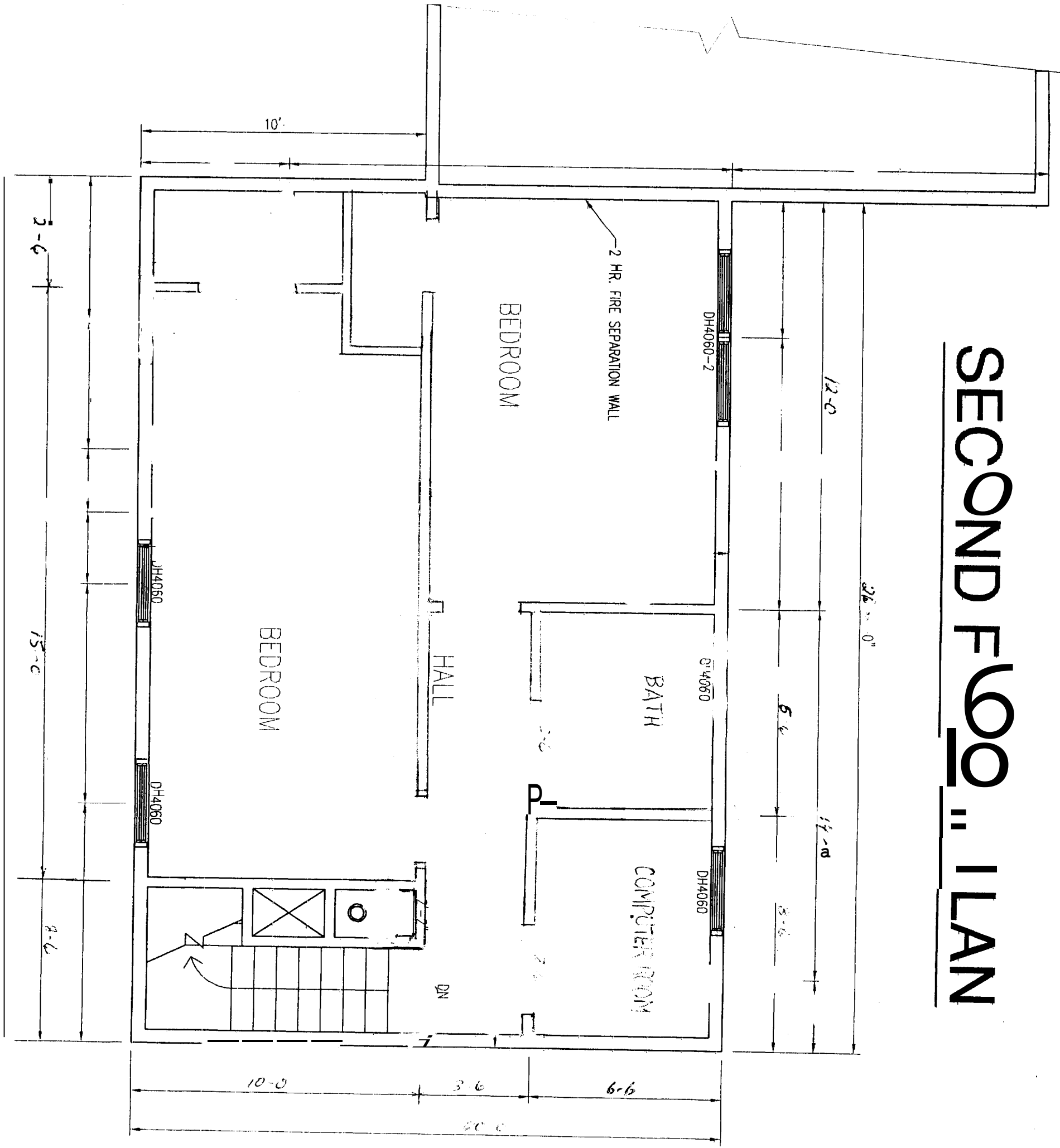

1/2" = 1'-0"

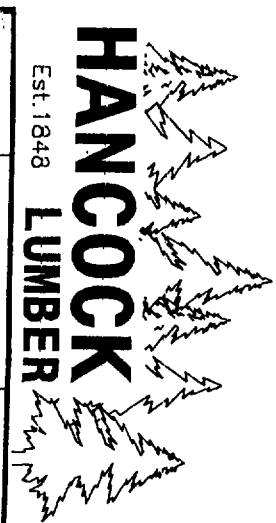

Est. 1848

DATE	DRAWN BY THIS
	REVISIONS
KHAMIS ADDITION	DRAWING NUMBER
SECOND FLOOR PLAN	A-404P
	PAGE NUMBER
	4 OF 5

THE HANCOCK LUMBER PRODUCT OF ANY ARCHITECT, ENGINEER, ARCHITECTS, OR OTHER PROFESSIONAL PERSONS, IS NOT TO BE CONSIDERED AS A GUARANTEE OF THE QUALITY OF THE WORKMANSHIP OR THE SUITABILITY OF THE INFORMATION FOR ANY PURPOSE OF THE CUSTOMER.

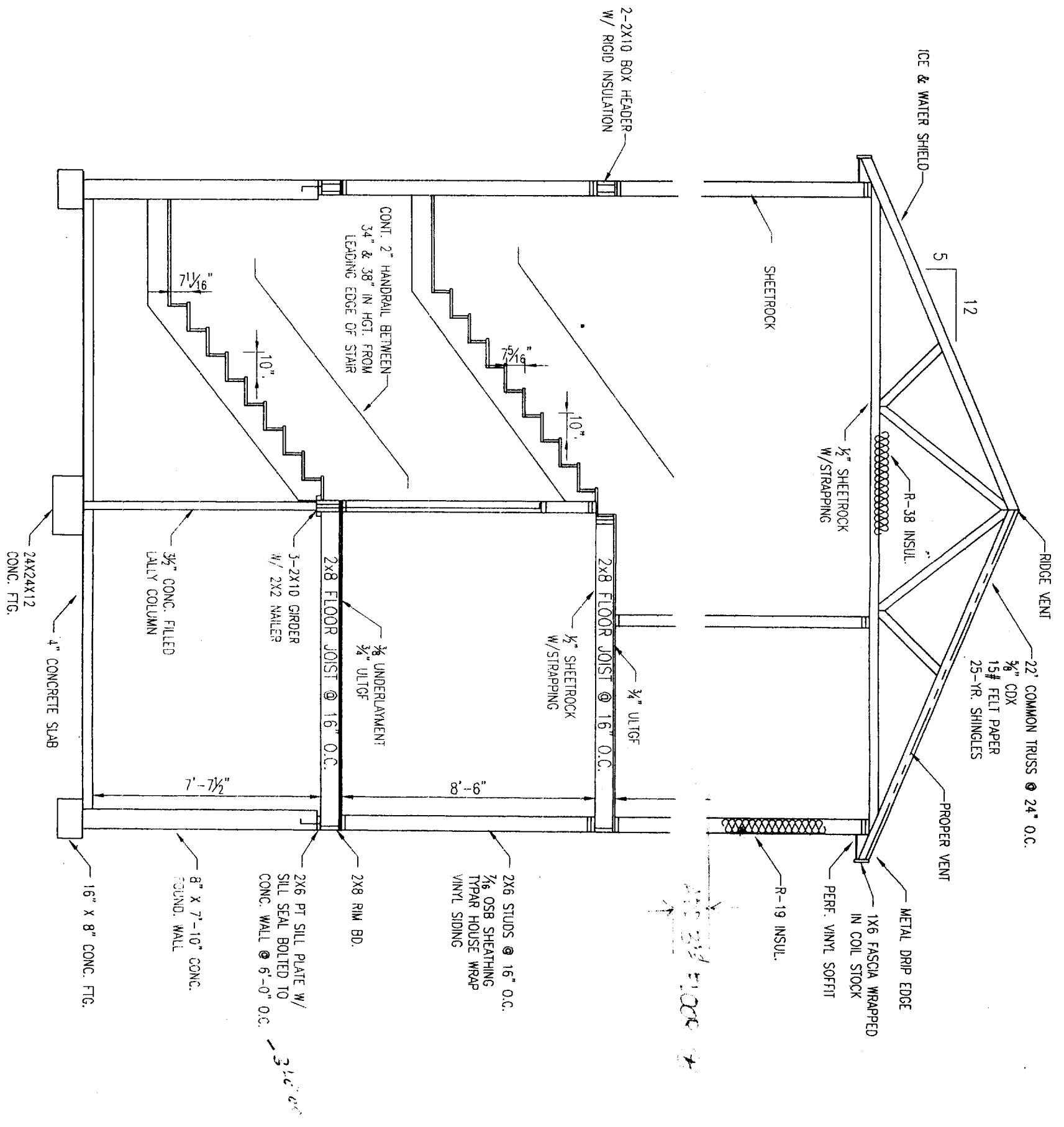

CROSS-SECTION

NOT TO SCALE



HANCOCK LUMBER

Est. 1848

SCALE	DATE
DRAWING NUMBER: A-404P	PROJECT NUMBER:
DESIGNED BY: KHAMIS ADDITION	CROSS-SECTION