

DISPLAY THIS CARD ON PRINCIPAL FRONTAGE OF WORK

CITY OF PORTLAND

BUILDING INSPECTION

PERMIT

Please Read Application And Notes, If Any, Attached

Permit Number: 080613
PERMIT ISSUED
JUL 7 11
CITY OF PORTLAND

This is to certify that GPP PROPERTIES 1995-1111 C/N H Signs
has permission to New Signs for "The Granite Group" Show Room & Warehouse
AT 151 ST JOHN ST 068 B00100
provided that the person or persons in charge of the work accepting this permit shall comply with all of the provisions of the Statutes of the State and of the Ordinances of the City of Portland regulating the construction, maintenance and use of buildings and structures, and of the application on file in this department.

Apply to Public Works for street line and grade if nature of work requires such information.

Notification of inspection must be given and when permission is procured before this building or part thereof is occupied or service is closed-in. 4
YOUR NOTICE IS REQUIRED

A certificate of occupancy must be procured by owner before this building or part thereof is occupied.

OTHER REQUIRED APPROVALS

Fire Dept. _____
Health Dept. _____
Appeal Board _____
Other _____
Department Name _____

Thomas M. Wally 7/01/08
Director - Building & Inspection Services

PENALTY FOR REMOVING THIS CARD

Scanned

City of Portland, Maine - Building or Use Permit Application

389 Congress Street, 04101 Tel: (207) 874-8703, Fax: (207) 874-8716

Permit No: 08-0613	Issue Date:	CBL: 068 B001001
-----------------------	-------------	---------------------

Location of Construction: 151 ST JOHN ST	Owner Name: GPP PROPERTIES 1995-1 LLC	Owner Address: 6 STORRS ST	Phone:
Business Name:	Contractor Name: N H Signs	Contractor Address: 60 Old Derry Road Londonderry	Phone 6034371200
Lessee/Buyer's Name	Phone:	Permit Type: Signs - Permanent	Zone: IM6

Past Use: Commercial - The Granite Group" Showroom & Warehouse	Proposed Use: Commercial - The Granite Group" Showroom & Warehouse New Signs for "The Granite Group" Showroom & Warehouse	Permit Fee: \$446.00	Cost of Work: \$446.00	CEO District: 2
		FIRE DEPT: <input type="checkbox"/> Approved <input type="checkbox"/> Denied	INSPECTION: Use Group: <i>Commercial Type- Sign</i> <i>IBC 2003</i>	

Proposed Project Description: New Signs for "The Granite Group" Showroom & Warehouse	Signature:	Signature: <i>Am 7/01/08</i>
PEDESTRIAN ACTIVITIES DISTRICT (P.A.D.)		
Action: <input type="checkbox"/> Approved <input type="checkbox"/> Approved w/Conditions <input type="checkbox"/> Denied		
Signature:		Date:

Permit Taken By: Idobson	Date Applied For: 06/02/2008	Zoning Approval
-----------------------------	---------------------------------	------------------------

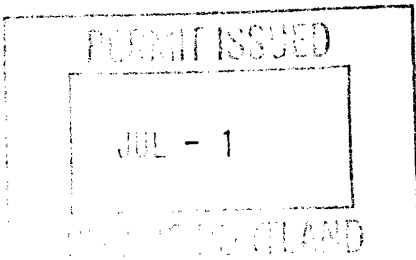
<ol style="list-style-type: none"> This permit application does not preclude the Applicant(s) from meeting applicable State and Federal Rules. Building permits do not include plumbing, septic or electrical work. Building permits are void if work is not started within six (6) months of the date of issuance. False information may invalidate a building permit and stop all work.. 	Special Zone or Reviews <input type="checkbox"/> Shoreland <input type="checkbox"/> Wetland <input type="checkbox"/> Flood Zone <input type="checkbox"/> Subdivision <input type="checkbox"/> Site Plan Maj <input type="checkbox"/> Minor <input type="checkbox"/> MM <input type="checkbox"/> Date: <i>6/23/08 ABM</i>	Zoning Appeal <input type="checkbox"/> Variance <input type="checkbox"/> Miscellaneous <input type="checkbox"/> Conditional Use <input type="checkbox"/> Interpretation <input type="checkbox"/> Approved <input type="checkbox"/> Denied Date:	Historic Preservation <input checked="" type="checkbox"/> Not in District or Landmark <input type="checkbox"/> Does Not Require Review <input type="checkbox"/> Requires Review <input type="checkbox"/> Approved <input type="checkbox"/> Approved w/Conditions <input type="checkbox"/> Denied <i>ABM</i> Date:
			

CERTIFICATION

I hereby certify that I am the owner of record of the named property, or that the proposed work is authorized by the owner of record and that I have been authorized by the owner to make this application as his authorized agent and I agree to conform to all applicable laws of this jurisdiction. In addition, if a permit for work described in the application is issued, I certify that the code official's authorized representative shall have the authority to enter all areas covered by such permit at any reasonable hour to enforce the provision of the code(s) applicable to such permit.

SIGNATURE OF APPLICANT	ADDRESS	DATE	PHONE
RESPONSIBLE PERSON IN CHARGE OF WORK, TITLE		DATE	PHONE



Signage/Awning Permit Application

If you or the property owner owes real estate or personal property taxes or user charges on any property within the City, payment arrangements must be made before permits of any kind are accepted.

Location/Address of Construction: <u>151 ST JOHN ST</u>		
Tax Assessor's Chart, Block & Lot Chart# <u>68</u> Block# <u>B</u> Lot# <u>1</u>	Owner: <u>GRANITE GROUP</u> <u>KEVIN CONDRON</u>	Telephone: <u>603-545-3364</u>
Lessee/Buyer's Name (If Applicable)	Contractor name, address & telephone: <u>N.H. SIGNS</u> <u>60 OLD DERRY RD</u> <u>LONDON DERRY N.H.</u> <u>603-437-7200 03063</u>	Total s.f. of signage x \$2.00 Per s.f. plus \$30.00/\$65.00 For H.D. signage= Total Fee: \$ _____ Awning Fee= cost of work _____ Total Fee: \$ _____

Who should we contact when the permit is ready: DON BROTH phone: 603-682-1602

Tenant/allocated building space frontage (feet): Length: 198' Height: 14' 6"
Lot Frontage (feet) 215' Single Tenant or Multi Tenant Lot Single Tenant

Current Specific use: BATH SUPPLY - WAREHOUSE - SHOWROOM
If vacant, what was prior use: _____
Proposed Use: _____

Information on proposed sign(s): RE-FACE EXISTING

Freestanding (e.g., pole) sign? Yes No Dimensions proposed: _____ Height from grade: 15'
Bldg. wall sign? (attached to bldg) Yes No Dimensions proposed: _____

Proposed awning? Yes No Is awning backlit? Yes No
Height of awning: 4' Length of awning: 14' Depth: 3'
Is there any communication, message, trademark or symbol on it? Yes No
If yes, total s.f. of panels w/communications, message, trademark or symbol: _____ s.f.

Information on existing and previously permitted sign(s):

Freestanding (e.g., pole) sign? Yes <input type="checkbox"/> No <input checked="" type="checkbox"/>	Dimensions: <u>72" X 117"</u>	SIGN A	58.29
Bldg. wall sign? (attached to bldg) Yes <input type="checkbox"/> No <input checked="" type="checkbox"/>	Dimensions: _____	SIGN B	48
Awning? Yes <input checked="" type="checkbox"/> No <input type="checkbox"/>	Sq. ft. area of awning w/communication: <u>64</u>	SIGN C	48
		SIGN D	15
		SIGN E	15
		SIGN F	22.75
			<u>208</u>

208 x 2 x 30

A site sketch and building sketch showing exactly where existing and new signage is located must be provided. Sketches and/or pictures of proposed signage and existing building are also required.

Please submit all of the information outlined in the Sign/Awning Application Checklist. Failure to do so may result in the automatic denial of your permit.

In order to be sure the City fully understands the full scope of the project, the Planning and Development Department may request additional information prior to the issuance of a permit. For further information visit us on-line at www.portlandmaine.gov Stop by the Building Inspections office, room 315 City Hall or call 874-8703.

I hereby certify that I am the Owner of record of the named property, or that the owner of record authorizes the proposed work and that I have been authorized by the owner to make this application as his/her authorized agent. I agree to conform to all applicable laws of this jurisdiction. In addition, if a permit for work described in this application is issued, I certify that the Code Official's authorized representative shall have the authority to enter all areas covered by this permit at any reasonable hour to enforce the provisions of the codes applicable to this permit.

Signature of applicant: <u>Don Broth</u>	Date: <u>4/2/08</u>
--	---------------------

This is not a permit; you may not commence ANY work until the permit is issued.

total of 6
1 per tenant + 1 per facade
2

St Johns St 1 per tenant + one B, C, D
Valley St one E
D's hat one F

- 4th side
- ultimate Bath awning.

(total of 6)

BUILDING PERMIT INSPECTION PROCEDURES

Please call 874-8703 or 874-8693 (ONLY)

to schedule your inspections as agreed upon

Permits expire in 6 months, if the project is not started or ceases for 6 months.

The Owner or their designee is required to notify the inspections office for the following inspections and provide adequate notice. Notice must be called in 48-72 hours in advance in order to schedule an inspection:

By initializing at each inspection time, you are agreeing that you understand the inspection procedure and additional fees from a "Stop Work Order" and "Stop Work Order Release" will be incurred if the procedure is not followed as stated below.

A Pre-construction Meeting will take place upon receipt of your building permit.

 X Final inspection required at completion of work.

Certificate of Occupancy is not required for certain projects. Your inspector can advise you if your project requires a Certificate of Occupancy. All projects DO require a final inspection.

If any of the inspections do not occur, the project cannot go on to the next phase, REGARDLESS OF THE NOTICE OR CIRCUMSTANCES.

CERIFICATE OF OCCUPANICES MUST BE ISSUED AND PAID FOR, BEFORE THE SPACE MAY BE OCCUPIED.

Signature of Applicant/Designee

Thomas H. MacLary

Signature of Inspections Official

Date

7/01/08

Date

City of Portland, Maine - Building or Use Permit

389 Congress Street, 04101 Tel: (207) 874-8703, Fax: (207) 874-8716

Permit No: 08-0613	Date Applied For: 06/02/2008	CBL: 068 B001001
-----------------------	---------------------------------	---------------------

Location of Construction: 151 ST JOHN ST	Owner Name: GPP PROPERTIES 1995-1 LLC	Owner Address: 6 STORRS ST	Phone:
Business Name:	Contractor Name: N H Signs	Contractor Address: 60 Old Derry Road Londonderry	Phone (603) 437-1200
Lessee/Buyer's Name	Phone:	Permit Type: Signs - Permanent	

Proposed Use: Commercial - The Granite Group" Showroom & Warehouse New Signs for "The Granite Group" Showroom & Warehouse & 7 awnings over the windows w/no signage	Proposed Project Description: New Signs for "The Granite Group" Showroom & Warehouse & 7 window awnings w/no signage.
--	--

Dept: Zoning **Status:** Approved with Conditions **Reviewer:** Ann Machado **Approval Date:** 06/23/2008
Note: **Ok to Issue:**

- 1) This permit is being issued with the condition that the existing awning (16' x 4') for "The Ultimate Bath" will be permitted within thirty days from when this permit is issued.

Dept: Building **Status:** **Reviewer:** Tom Markley **Approval Date:** 06/24/2008
Note: **Ok to Issue:**

- 1) Signage Installation to comply with Chapter 31 of the IBC 2003 building code.
2) Application approval based upon information provided by applicant. Any deviation from approved plans requires separate review and approval prior to work.

Comments:

6/12/2008-amachado: Spoke to Don Booth. Need certificate of flamibility for awning that is goin up on the D street side of the building.

6/12/2008-amachado: Spoke to Joe Goff from the Granite Group. The Granite Group was Goulet Supply. They took over the building around 1988. They changed their name to the Granite Group about 10 years ago. The freestanding sign on D Street was originally permitted in July of 1990. The panel was changed out at some point after the name change. The awning for The Ultimate Bath was changed without a permit and the new awning is bigger than the original one, so it needs to be permitted now. Joe Goff said that either NH Signs will do it or the manager from Ultimate Bath will come in and apply.

6/23/2008-amachado: Received certificate of flame resistance.

6/24/2008-amachado: Received email from Don Booth. The Granite Group wanted to add seven awnings over the windows on the part of the building that is set back from St John Street. I added the 7 awnings to the permit and reviewed it for zoning. It is all set. Tom Markley will review it again for building. I called Don Booth and told him to let us know the cost of the awnings so we could tell him what he owed for this addition to the permit. We will hold onto the permit until we receive the check for the 7 awnings.

6/25/2008-tm: On HOLD until all payments made that are owed and then OK to issue. IN HOLD BASKET

From: Don B <photosbydonald@yahoo.com>
To: <amachado@portlandmaine.gov>
Date: 6/24/2008 1:38:26 PM
Subject: 151 St John st Granite Group

IM zone

Hi Ann,

The Granite Group wants to install window awnings on the St John st side of the building. These awnings will not have any lettering on them . I have enclosed a file on what they will look like. Can this be attached to the already approved sign permit? I realize that additional monies will be required , I am just looking for the simplest/fastest way for approval. Also material will be of the same as the sign awning on the D st. side.

Don Booth
 NH Signs

603-682-1602

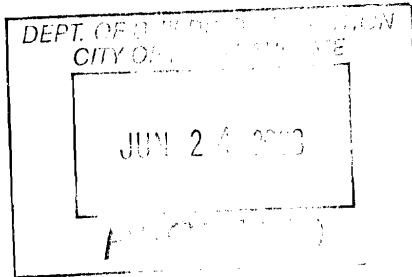

From: Don B <photosbydonald@yahoo.com>
To: <amachado@portlandmaine.gov>
Date: 6/11/2008 4:29:30 PM
Subject: Phone # for Granite Group

Ann,

this is the cell phone number for Joe Goff of the Granite Group 151 St. John St. 603-545-3364

Don Booth
NH Signs

11' SETBACK STREET 6' SIDEWALK VALLEY RD

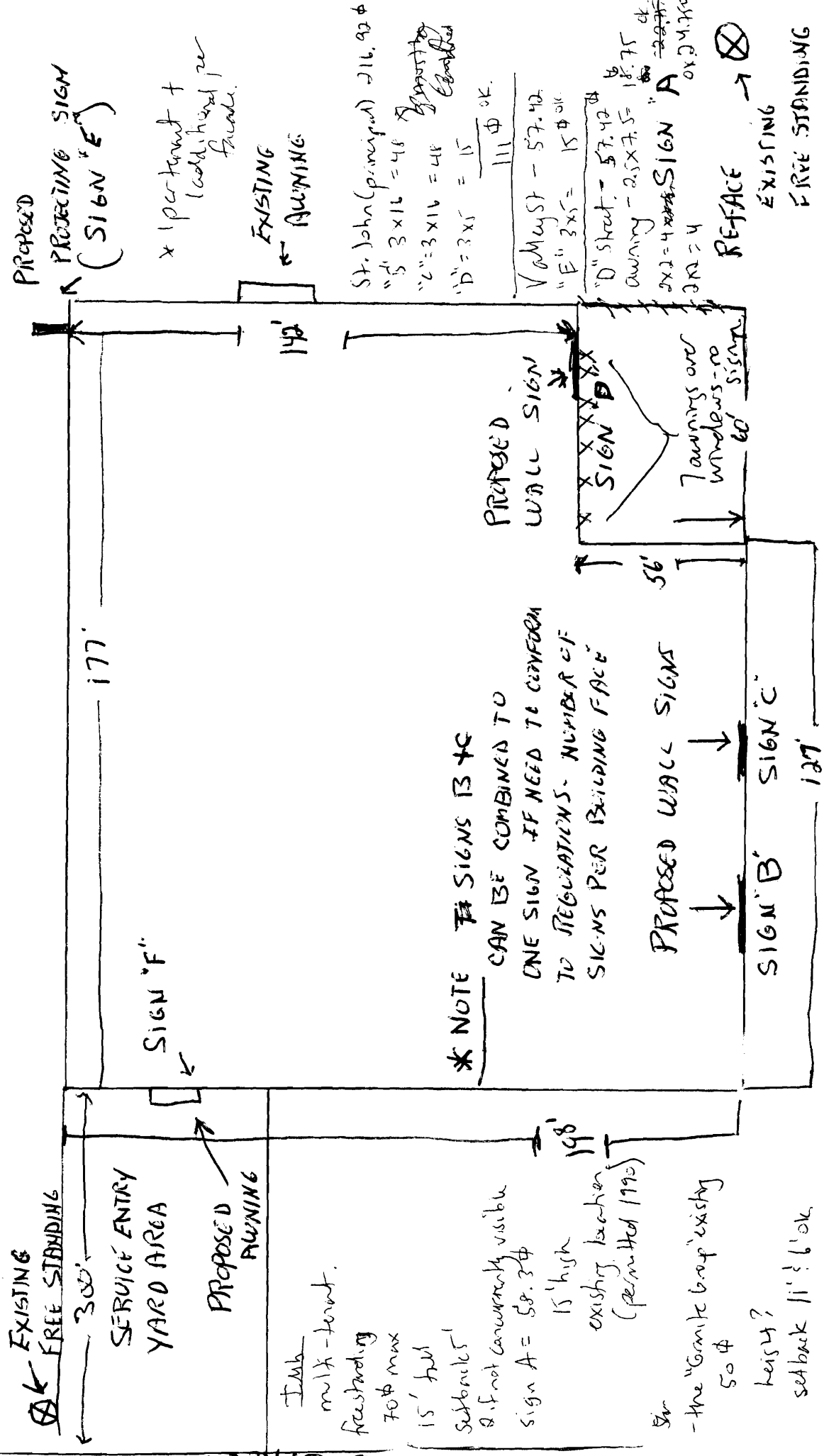

PROPOSED PROJECTING SIGN (SIGN "E")

x 1 per tenant + additional per facade.

EXISTING AWNING

St. John (principal) 216.90 ft
 "S" 3x16 = 48
 "2" 3x16 = 48
 "D" 3x15 = 15
 111 ft OK

VALLEY ST - 57.42
 "E" 3x5 = 15 ft OK
 "D" Street - 57.42
 Awning - 2.5x7.5 = 18.75
 SIGN "A" 2x2 = 4
 3x2 = 6
 3x2 = 6

REFACE EXISTING FIRE STANDING

* NOTE CAN BE COMBINED TO ONE SIGN IF NEEDED TO CONFORM TO REGULATIONS - NUMBER OF SIGNS PER BUILDING FACE

PROPOSED WALL SIGN SIGN "B" SIGN "C"

EXISTING FREE STANDING 300' SERVICE ENTRY YARD AREA PROPOSED AWNING

15' high existing location (permitted 1995)

-the "Granite Group" existing 50 ft height? setback 11' 6" OK

151 ST. JOHN ST 11' SETBACK STREET 2' SIDE WALK
 LOT FRONTAGE ST. JOHN ST 215' existing awning for Ultimate Bath
 $96 \times 8 \times 1 = 8 \text{ ft}$
 $2(1 \times 3) = \frac{6 \text{ ft}}{1 \text{ in ft}} 57.42$ allowed

VALLEY

D STREET

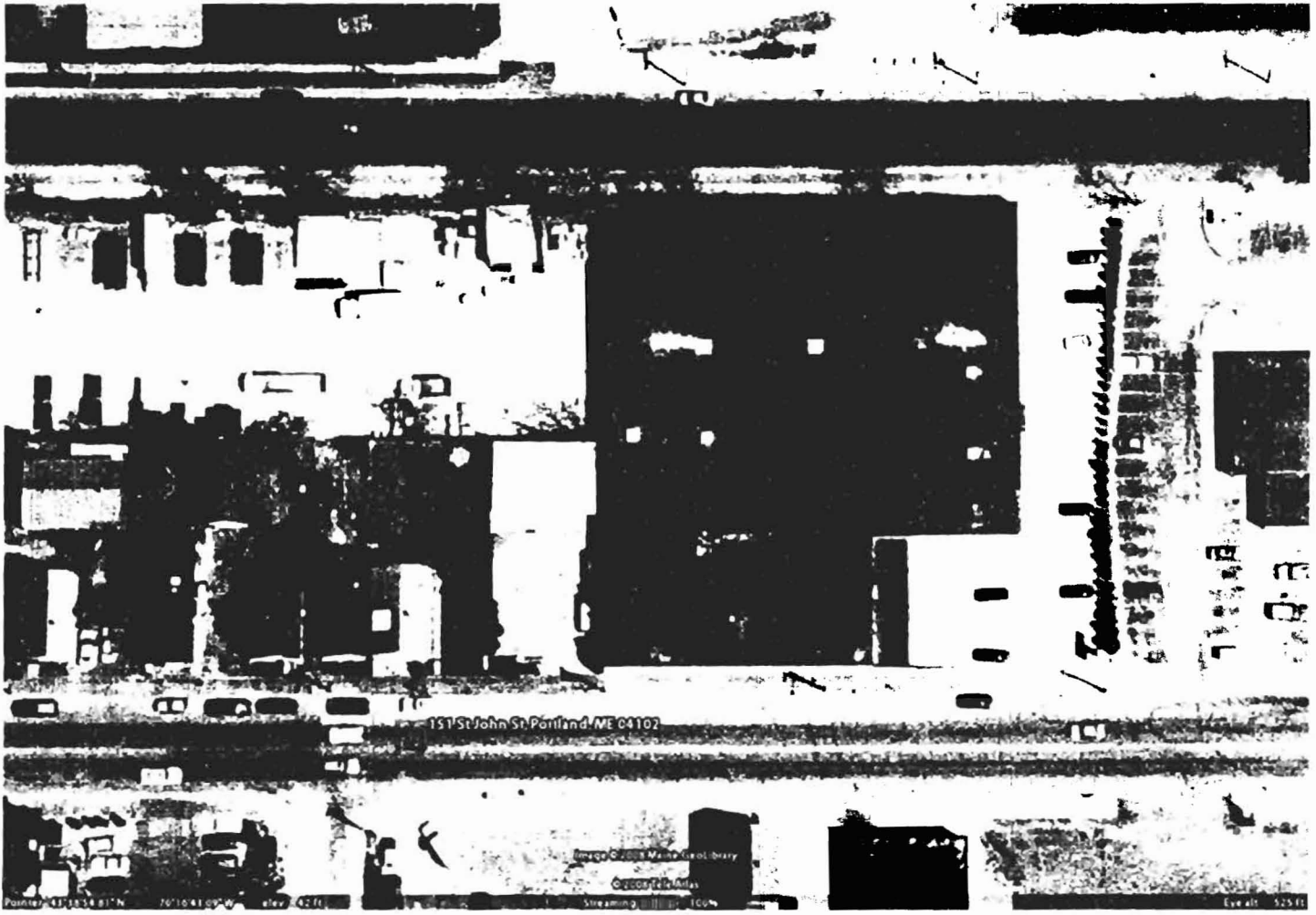

BLDG.

GRANITE GROUP
151 ST. JOHN ST

198' x 187'

Principal facade ^{St. John}
~~D Street granite~~

ST. JOHN ST	BLDG. FRONTAGE	=	187'
D. STREET	BLDG. FRONTAGE	=	198'
VALLEY	BLDG. FRONTAGE	=	187'
VALLEY	LOT FRONTAGE	=	530'
D. STREET	LOT FRONTAGE	=	165'
ST. JOHN ST	LOT FRONTAGE	=	215'

~~198' x 14.5' = 2871~~
~~2% = 229.65~~
 187 x 14.5 = 2711.5
 8% = 216.92
 other
~~187 x 14.5' = 2711.5~~
 2% = 54.23
 198' x 14.5' = 2871
 2% = 57.42

58.29 ✓

21.34 x 72 =
1536.48 # =
10.67 #

21.34 in

95.25 in

72 in



THE
**ULTIMATE
BATH**
The Showcase of Bathroom Ideas
THE BOLD LOOK
OF
KOHLER

72 x 95.25 =
6858 # =
47.625.
+ 10.67

58.3 #

DIGITALLY
PRINTED GRAPHIC



A FACE REPLACEMENTS FOR EXISTING D. FACE SIGN
PAINT BRONZE TRIM BURGUNDY AS INDICATED

QUALITY SIGNS AND GRAPHICS SINCE 1986 WWW.NHSIGNS.COM

DESIGN MANUFACTURE INSTALL SERVICE

N.H. SIGNS

CLIENT: THE GRANITE GROUP
LOCATION: PORTLAND, ME
DATE: 04 30 08
REVISION:

DESIGNED BY CFC SCALE: " = 1'-0" DESIGN APPROVED BY _____ DATE / / 08
60 OLD DERRY ROAD, LONDONDERRY, NH PH 603.437.1200 FAX 603.437.1222
© INDIANA HOLDINGS. DUPLICATION, TRANSFER OR USE OF THIS DESIGN IN PRINT OR DIGITAL FORMAT IS PROHIBITED BY LAW WITHOUT THE WRITTEN AUTHORIZATION OF NH SIGNS.

From: Ann Machado
To: Don B
Date: 6/26/2008 8:51:25 AM
Subject: Re: Granite Group Window Awnings

Don -

The extra cost on the permit for the 7 awnings is \$30. As soon as we receive the check we will call you.

Ann Machado
Zoning Specialist
(207) 874-8709

>>> Don B <photosbydonald@yahoo.com> 6/25/2008 1:01:37 PM >>>
Ann,

The total cost of all 7 window awnings is \$3280.00. Please either email me or call 603-682-1602 and let me know what the additional amount will be.

Thanks

Don Booth
N.H. Signs

16'-0"

3'-0"



4/8

B (ONE) 3' x 16' S.F. NON-ILLUMINATED SIGN
 BAKED ENAMEL ALUMINUM FACES W/ 1" FRAME AND 1-1/2" ALUMINUM MOLDING

16'-0"

3'-0"



4/8

C (ONE) 3' x 16' S.F. NON-ILLUMINATED SIGN
 BAKED ENAMEL ALUMINUM FACES W/ 1" FRAME AND 1-1/2" ALUMINUM MOLDING

3'-0"

5'-0"



15

D (ONE) 3' x 5' S.F. NON-ILLUMINATED WALL SIGN
 BAKED ENAMEL ALUMINUM FACES W/ 1" FRAME AND 1-1/2" ALUMINUM MOLDING
 STEEL FRAME, STEEL HANGERS, BRACKET

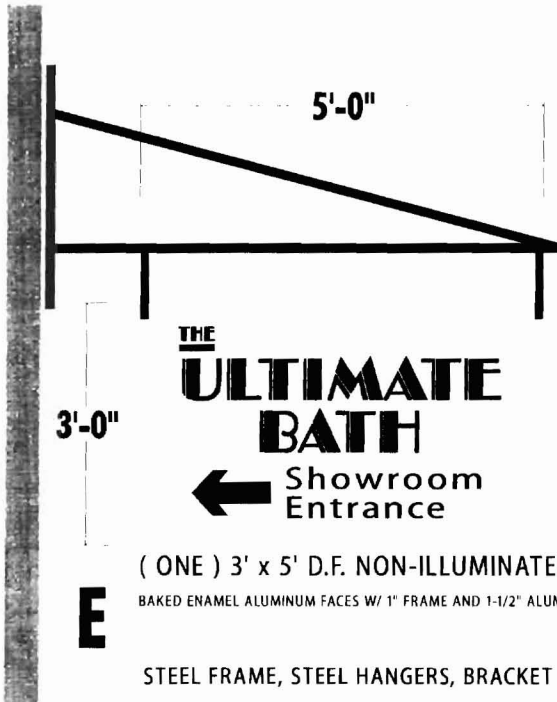

15

3'-0"

E (ONE) 3' x 5' D.F. NON-ILLUMINATED HANGING SIGN
 BAKED ENAMEL ALUMINUM FACES W/ 1" FRAME AND 1-1/2" ALUMINUM MOLDING
 STEEL FRAME, STEEL HANGERS, BRACKET

QUALITY SIGNS AND GRAPHICS SINCE 1986 WWW.NHSIGNS.COM

DESIGN MANUFACTURE INSTALL SERVICE

N.H. SIGNS

CLIENT: THE GRANITE GROUP
 LOCATION: PORTLAND, ME
 DATE: 04 30 08
 REVISION: 05 06 08 05 16 08

DESIGNED BY: CPC SCALE: 1" = 1'-0" DESIGN APPROVED BY: DATE: / / 08
 60 OLD DERRY ROAD, LONDONDERRY, NH PH 603.437.1200 FAX 603.437.1222

© INDIANAPOLIS, INDIANA. TRANSFER OF USE OF THIS DESIGN IN ANY FORM OR MEDIUM IS PROHIBITED BY LAW WITHOUT THE WRITTEN AUTHORIZATION OF N.H. SIGNS.

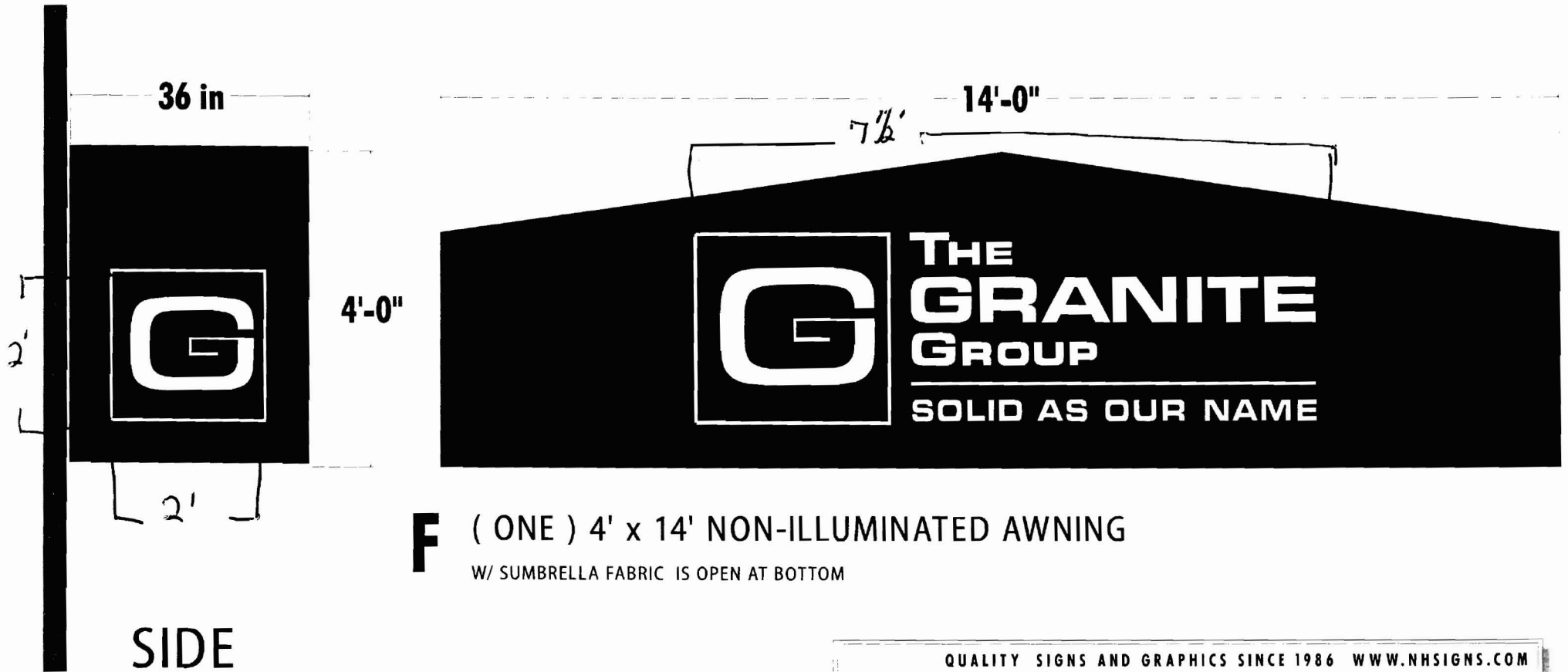

F (ONE) 4' x 14' NON-ILLUMINATED AWNING
 W/ SUMBRELLA FABRIC IS OPEN AT BOTTOM

SIDE

TOTAL COPY AREA 22.75 \square
 + 4 (second panel)
 26.75 ϕ

QUALITY SIGNS AND GRAPHICS SINCE 1986 WWW.NHSIGNS.COM	
DESIGN	 CLIENT: THE GRANITE GROUP LOCATION PORTLAND, ME DATE 04 30 08 REVISION 05 06 08 05 16 08 05 21 08
MANUFACTURE	
INSTALL	
SERVICE	
	DESIGNED BY CFC SCALE: " = 1'-0" <input checked="" type="checkbox"/> DESIGN APPROVED BY _____ DATE / / 08 60 OLD DERRY ROAD, LONDONDERRY, NH PH 603.437.1200 FAX 603.437.1222 <small>© INDIANA HOLDINGS. DUPLICATION, TRANSFER OR USE OF THIS DESIGN IN PRINT OR DIGITAL FORMAT IS PROHIBITED BY LAW WITHOUT THE WRITTEN AUTHORIZATION OF N.H. SIGNS.</small>

(7) cloth window Awning
 24" tall x 48" wide with
 a 24" in. projection from Bldg.

DEPT. OF BUILDING INSPECTION
 CITY OF PORTLAND, ME
 JUN 24 2008
 RECEIVED

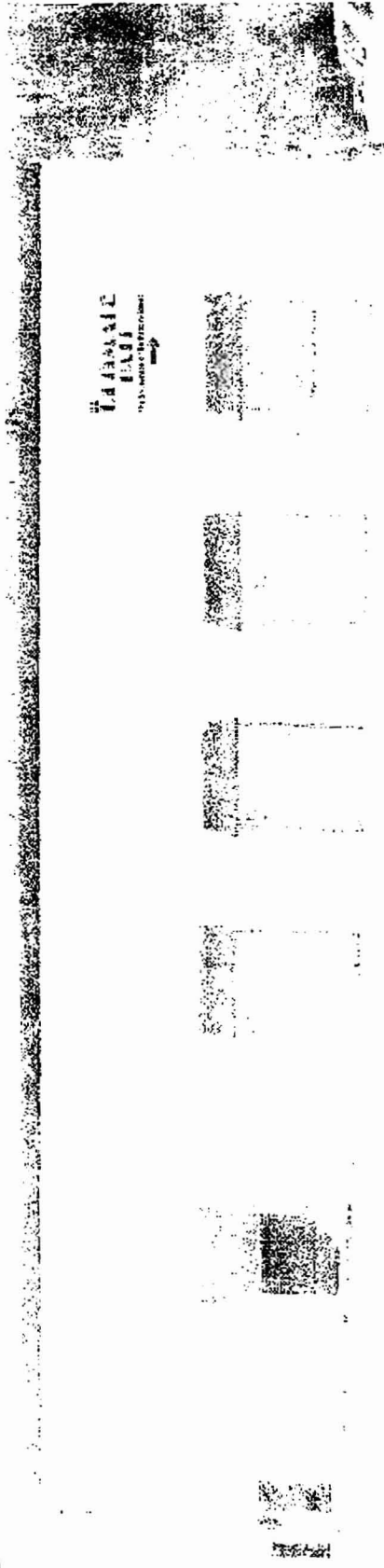

AWNINGS OPTIONAL

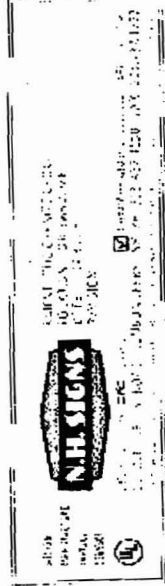
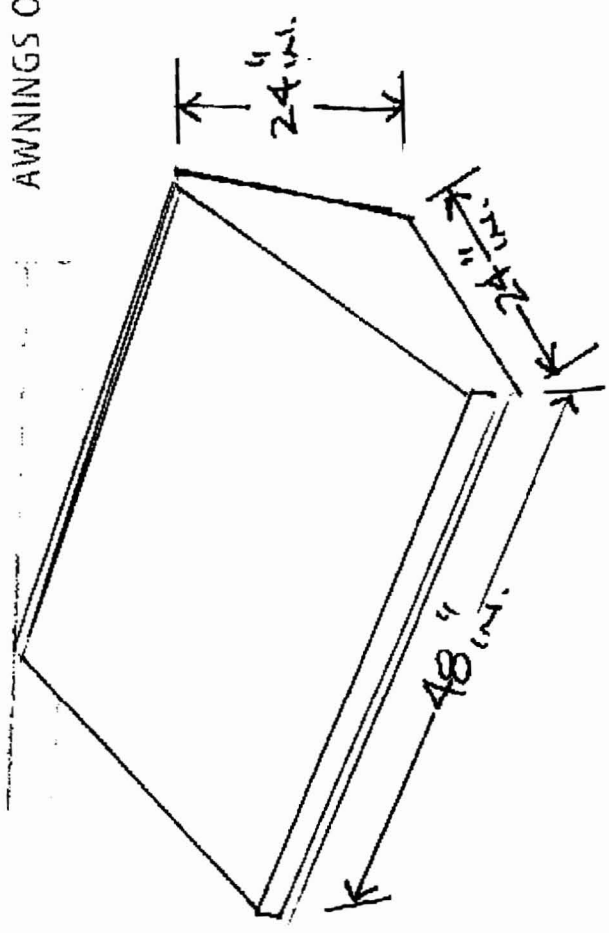

* Blue cloth Awning

→ Same material as sign F
 Same group Awning facing
 'D' skirt.

14'6" HEIGHT 187' TOTAL WALL LENGTH



PROPOSED SIGNS
B + C

ST. JOHN ST.

CHANGE FACE OF EXISTING
SIGN "A"

BLDG. ~~HEIGHT~~ ^{HEIGHT} = 14'6"

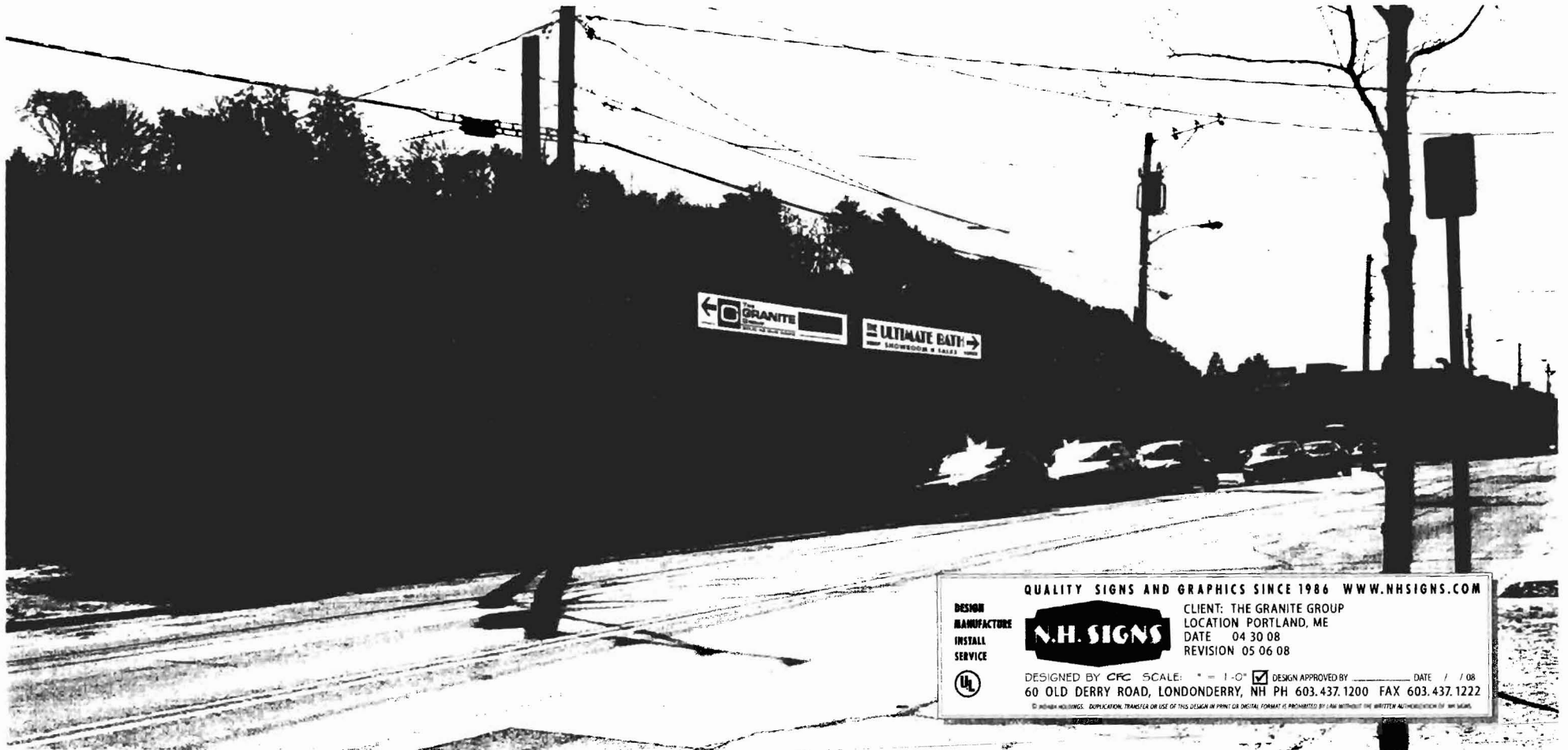

QUALITY SIGNS AND GRAPHICS SINCE 1986 WWW.NHSIGNS.COM

DESIGN MANUFACTURE INSTALL SERVICE

N.H. SIGNS

CLIENT: THE GRANITE GROUP
 LOCATION: PORTLAND, ME
 DATE: 04 30 08
 REVISION: 05 06 08

DESIGNED BY: CFC SCALE: 1" = 1'-0" DESIGN APPROVED BY: _____ DATE: / / 08
 60 OLD DERRY ROAD, LONDONDERRY, NH PH 603.437.1200 FAX 603.437.1222

© 2008 N.H. SIGNS. DUPLICATION, TRANSFER OR USE OF THIS DESIGN IN PRINT OR DIGITAL FORMAT IS PROHIBITED BY LAW WITHOUT THE WRITTEN AUTHORIZATION OF N.H. SIGNS.

B-C (ONE EACH) 3' x 16' S.F. NON-ILLUMINATED SIGNS
 BAKED ENAMEL ALUMINUM FACES W/ 1" FRAME AND 1-1/2" ALUMINUM MOLDING

48 ^{sq} x 2

SIGN B + C

TOTAL 96 ^{sq}

* NOTE - 2 SIGNS CAN BE COMBINED TO ONE SIGN TO MEET REGULATIONS OF NUMBER OF SIGNS PER BLDG FACADE



PROPOSED SIGN "D"

FOR THE INSPECTION
CITY OF CHICAGO
JUN 24 2008

Sign D.

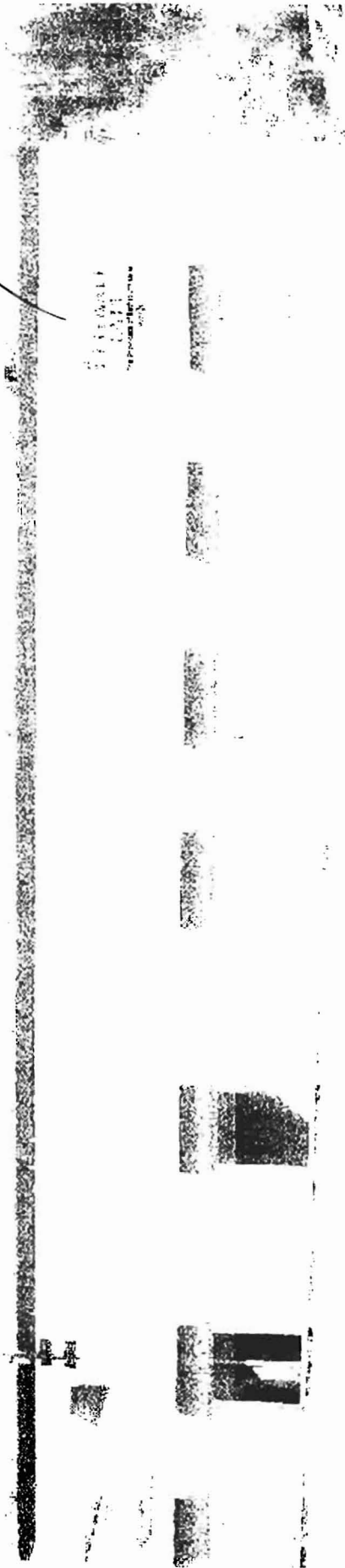

AWINGS OPTIONAL



Call
800-451-7828
or
708-451-7828



100% Satisfaction Guarantee
Free Estimates
Free Installation
Free Removal
Free Hauling
Free On-Site Signage
Free Signage Design
Free Signage Installation
Free Signage Removal
Free Signage Hauling
Free Signage Storage
Free Signage Shipping
Free Signage Return



PROPOSED SIGN
PROTECTING

PROPOSED SIGN "E"

VALENT ST



PROPOSED AWNING
SIGN "F" ↓

D. STREET

PROPOSED SIGN F

NO CHANGES TO EXISTING SIGN

EXISTING SIGN
NO PAINT
REPAIRS
ACCOMPLISH

TOTAL 14 A SIGN LETTERS



16'

8'A

THE ULTIMATE BATH
The Showcase of Bathroom Ideas

OPEN

12' x 36"

3'A

12' x 36"



3'A

5' X 10'

NO
CHANGES

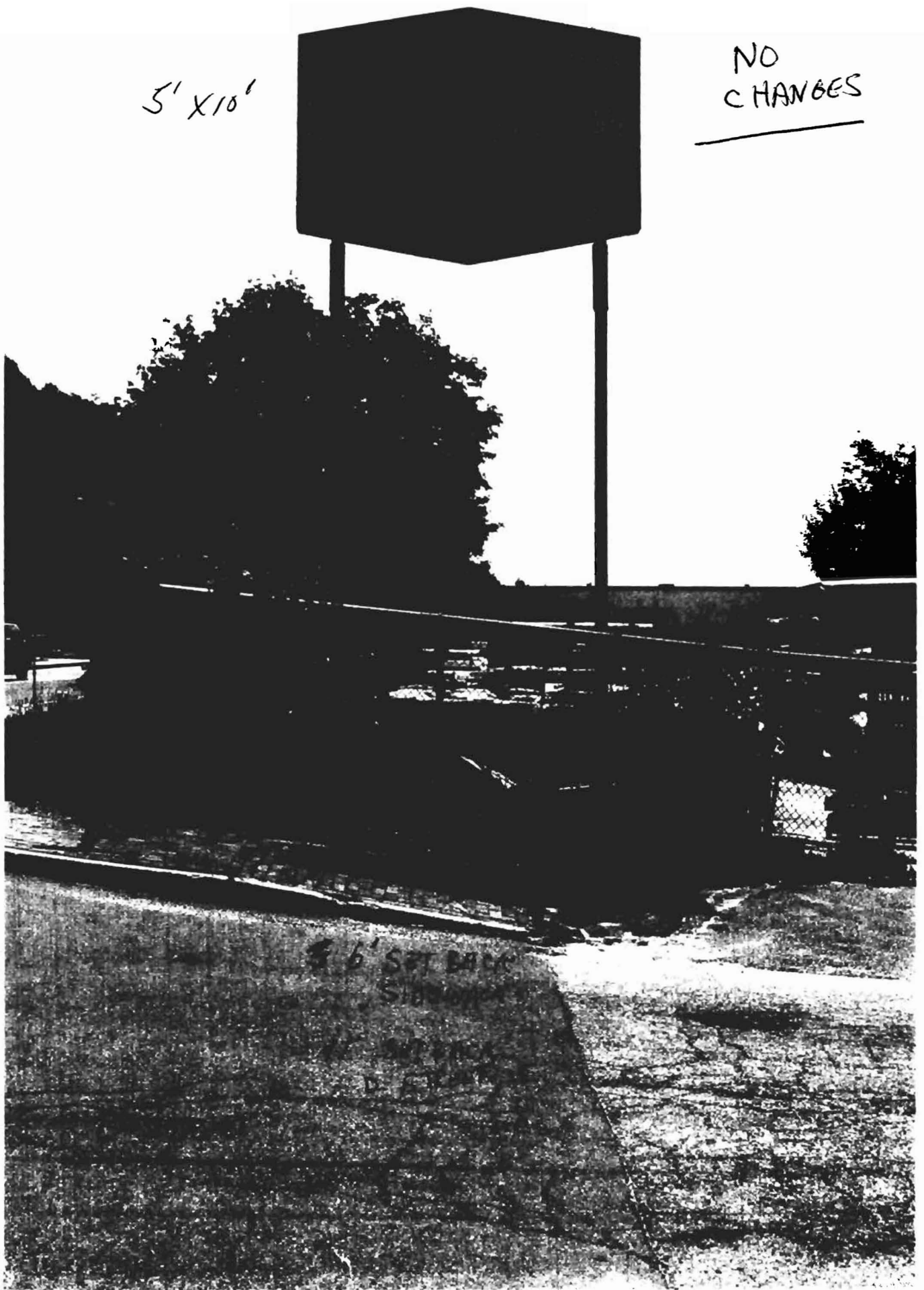

5.6' SET BACK
SIGN

ACORD CERTIFICATE OF LIABILITY INSURANCE

OP ID AC
CENTS51

DATE (MM/DD/YYYY)
05/28/08

PRODUCER
Sullivan, Garrity & Donnelly
508-754-1767
10 Institute Rd - PO Box 15010
Worcester MA 01615-0010
Phone: 508-754-1767 Fax: 508-754-1885

INSURED
The Granite Group Wholesalers
LLC
Joseph Goff
P.O. Box 2004, 6 Storrs Street
Concord NH 03302-2004

THIS CERTIFICATE IS ISSUED AS A MATTER OF INFORMATION ONLY AND CONFERS NO RIGHTS UPON THE CERTIFICATE HOLDER. THIS CERTIFICATE DOES NOT AMEND, EXTEND OR ALTER THE COVERAGE AFFORDED BY THE POLICIES BELOW.

INSURERS AFFORDING COVERAGE

NAIC #

INSURER A:	Hanover Insurance Co	22292
INSURER B:	PMC Insurance Group	
INSURER C:		
INSURER D:		
INSURER E:		

COVERAGES

THE POLICIES OF INSURANCE LISTED BELOW HAVE BEEN ISSUED TO THE INSURED NAMED ABOVE FOR THE POLICY PERIOD INDICATED. NOTWITHSTANDING ANY REQUIREMENT, TERM OR CONDITION OF ANY CONTRACT OR OTHER DOCUMENT WITH RESPECT TO WHICH THIS CERTIFICATE MAY BE ISSUED OR MAY PERTAIN, THE INSURANCE AFFORDED BY THE POLICIES DESCRIBED HEREIN IS SUBJECT TO ALL THE TERMS, EXCLUSIONS AND CONDITIONS OF SUCH POLICIES. AGGREGATE LIMITS SHOWN MAY HAVE BEEN REDUCED BY PAID CLAIMS.

INSR ADD'L LTR INSRD	TYPE OF INSURANCE	POLICY NUMBER	POLICY EFFECTIVE DATE (MM/DD/YY)	POLICY EXPIRATION DATE (MM/DD/YY)	LIMITS								
A	GENERAL LIABILITY <input checked="" type="checkbox"/> COMMERCIAL GENERAL LIABILITY <input type="checkbox"/> CLAIMS MADE <input checked="" type="checkbox"/> OCCUR GEN'L AGGREGATE LIMIT APPLIES PER: <input type="checkbox"/> POLICY <input type="checkbox"/> PRO-JECT <input type="checkbox"/> LOC	ZBN6259962	12/31/07	12/31/08	EACH OCCURRENCE \$ 1,000,000 DAMAGE TO RENTED PREMISES (Ea occurrence) \$ 300,000 MED EXP (Any one person) \$ 5,000 PERSONAL & ADV INJURY \$ 1,000,000 GENERAL AGGREGATE \$ 2,000,000 PRODUCTS - COMP/OP AGG \$ 1,000,000								
A	AUTOMOBILE LIABILITY <input checked="" type="checkbox"/> ANY AUTO <input type="checkbox"/> ALL OWNED AUTOS <input type="checkbox"/> SCHEDULED AUTOS <input type="checkbox"/> HIRED AUTOS <input type="checkbox"/> NON-OWNED AUTOS	AMW5150364-FLRET POLICY	12/31/07	12/31/08	COMBINED SINGLE LIMIT (Ea accident) \$ 1,000,000 BODILY INJURY (Per person) \$ BODILY INJURY (Per accident) \$ PROPERTY DAMAGE (Per accident) \$								
	GARAGE LIABILITY <input type="checkbox"/> ANY AUTO				AUTO ONLY - EA ACCIDENT \$ OTHER THAN EA ACC \$ AUTO ONLY: AGG \$								
A	EXCESS/UMBRELLA LIABILITY <input type="checkbox"/> OCCUR <input type="checkbox"/> CLAIMS MADE <input checked="" type="checkbox"/> DEDUCTIBLE <input checked="" type="checkbox"/> RETENTION \$ 0	UHN6670861	12/31/07	12/31/08	EACH OCCURRENCE \$ 1000000 AGGREGATE \$ 1000000 \$ \$ \$								
B	WORKERS COMPENSATION AND EMPLOYERS' LIABILITY ANY PROPRIETOR/PARTNER/EXECUTIVE OFFICER/MEMBER EXCLUDED? If yes, describe under SPECIAL PROVISIONS below	WCS311534-AMERICAN HOME	12/31/07	12/31/08	<table border="1"> <tr> <td>WC STATU-TORY LIMITS</td> <td>OTH-ER</td> </tr> <tr> <td>E.L. EACH ACCIDENT</td> <td>\$ 500000</td> </tr> <tr> <td>E.L. DISEASE - EA EMPLOYEE</td> <td>\$ 500000</td> </tr> <tr> <td>E.L. DISEASE - POLICY LIMIT</td> <td>\$ 500000</td> </tr> </table>	WC STATU-TORY LIMITS	OTH-ER	E.L. EACH ACCIDENT	\$ 500000	E.L. DISEASE - EA EMPLOYEE	\$ 500000	E.L. DISEASE - POLICY LIMIT	\$ 500000
WC STATU-TORY LIMITS	OTH-ER												
E.L. EACH ACCIDENT	\$ 500000												
E.L. DISEASE - EA EMPLOYEE	\$ 500000												
E.L. DISEASE - POLICY LIMIT	\$ 500000												
	OTHER												

DESCRIPTION OF OPERATIONS / LOCATIONS / VEHICLES / EXCLUSIONS ADDED BY ENDORSEMENT / SPECIAL PROVISIONS

Additional Insured-City of Portland-insured is applying for a permit to do work for the City of Portland.

CERTIFICATE HOLDER

City of Portland
City Hall

Portland ME

CANCELLATION

SHOULD ANY OF THE ABOVE DESCRIBED POLICIES BE CANCELLED BEFORE THE EXPIRATION DATE THEREOF, THE ISSUING INSURER WILL ENDEAVOR TO MAIL 10 DAYS WRITTEN NOTICE TO THE CERTIFICATE HOLDER NAMED TO THE LEFT, BUT FAILURE TO DO SO SHALL IMPOSE NO OBLIGATION OR LIABILITY OF ANY KIND UPON THE INSURER, ITS AGENTS OR REPRESENTATIVES.

AUTHORIZED REPRESENTATIVE
John R. Curran

Certificate of Flame Resistance



ISSUED BY
Glen Raven Custom Fabrics, LLC
1831 North Park Avenue
Glen Raven, NC 27217
(Phone) 336/227-6211 (Fax) 336/229-4039

Date treated or
manufactured
2-03-2008

This is to certify that the materials described below have been flame-retardant treated (or are inherently nonflammable).

FOR **AWNINGS BY POMFRET
66 WEST WRENTHAM ROAD
CUMBERLAND
RI 02864**

Certification is hereby made that: (Check "a" or "b")

(a) The articles described below this Certificate have been treated with a flame-retardant chemical approved and registered by the State Fire Marshal and that the application of said chemical was done in conformance with the laws of the State of California and the Rules and Regulations of the State Fire Marshal.

Name of chemical used _____ Chem. Reg. No. _____

Method of application _____

(b) The articles described below are made from a flame-resistant fabric or material registered and approved by the State Fire Marshal for such use.

Trade name of flame-resistant fabric or material used

**88054
FIRESIST HUV IVORY**

Reg. No. **F-388.05**

The Flame-Retardant Process Used WILL NOT Be Removed By Washing

Glen Raven Custom Fabrics, LLC
Name of Applicator or Production Superintendent

By *Steven L. Ellington*
General Manager/Steven L. Ellington

** Co told Rod Girard @ NHS says that not to give actual certificate until manufacturer arrives - this is copy of one for same material*

JUN 23 2008

TO: ANN MACHADO

WINDOW AWNINGS
GRAVITE GROUP
151 ST. JOHN ST

ADDITIONAL MONIES FOR WINDOW AWNINGS PERMIT FEE
\$30.00

PLEASE MAIL PERMIT TO

NH SIGNS
60 OLD DERRY RD
LONDONDERRY NH 03053

JUL - 1 2008

PLEASE CALL OR EMAIL WHEN MAILING OUT PERMIT

DON BOOTH 603 682-1602

PHOTOS BY DONALD O YANNO.COM