

**PLAN**  
SCALE: 1"=25'

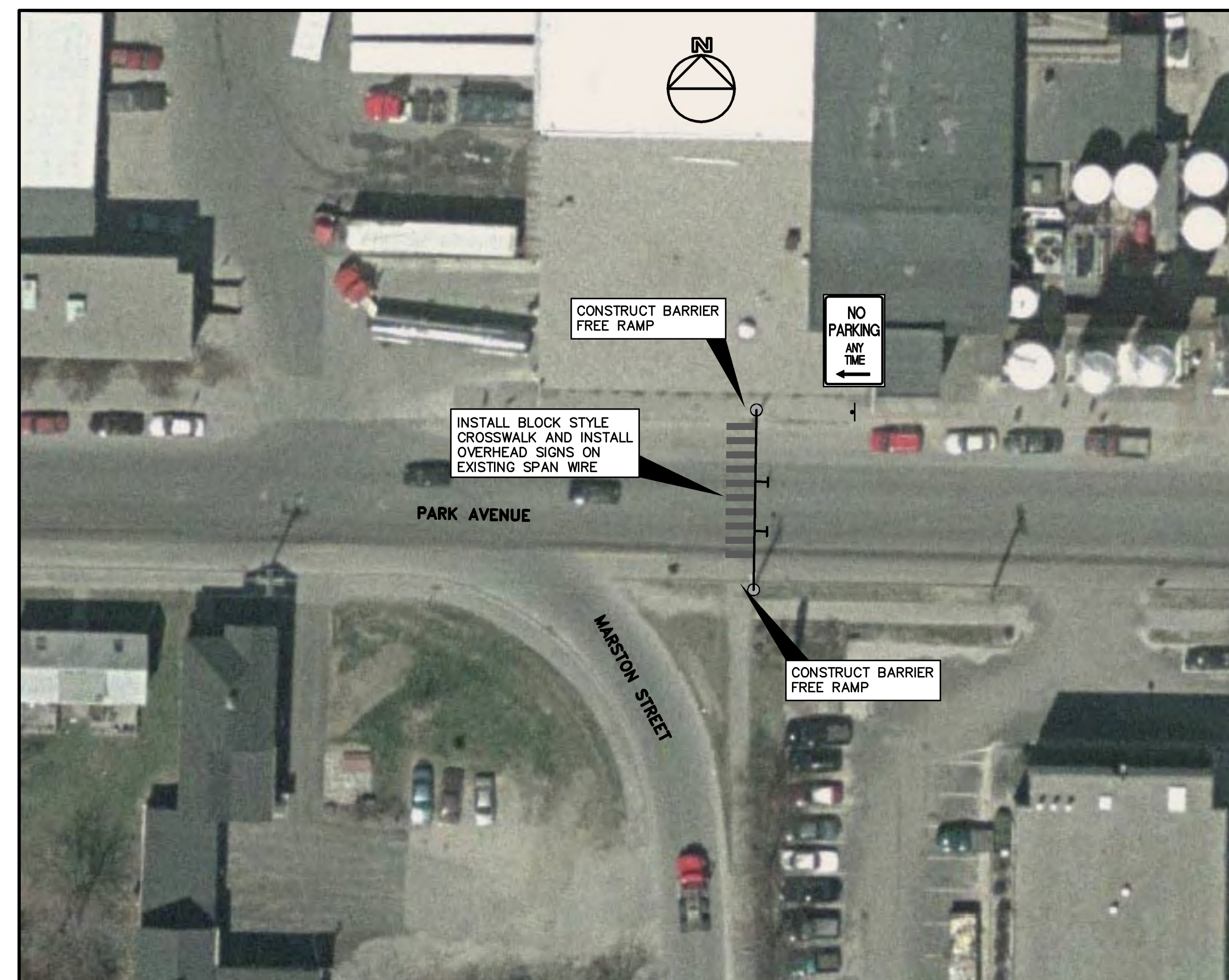

**PLAN**  
SCALE: 1"=25'

**PROGRESS PRINT**  
**NOT FOR CONSTRUCTION**

**NOTES:**

1. THE CONTRACTOR MUST MEET ALL UTILITY REQUIREMENTS FOR THE SERVICE CONNECTION.
2. CONTRACTOR SHALL PROVIDE AND INSTALL ALL NECESSARY CONDUIT AND WIRING.
3. CONTRACTOR SHALL BE RESPONSIBLE FOR COMPLETING STRIPING AS INDICATED ON PLANS AND FOR REMOVING ANY STRIPING THAT CONFLICTS WITH PROPOSED STRIPING.
4. UTILITY LOCATIONS SHOWN ARE APPROXIMATE ONLY AND THE CONTRACTOR IS RESPONSIBLE FOR FINDING EXACT LOCATIONS OF UTILITIES PRIOR TO CONSTRUCTION.
5. CONTRACTOR SHALL CONTACT UTILITIES UPON AWARD OF THE CONTRACT. CONTRACTOR SHALL BE RESPONSIBLE FOR CONTACTING DIG SAFE PRIOR TO ANY CONSTRUCTION.
6. TRAFFIC SIGNAL WORK SHALL BE COMPLETED IN A MANNER AND ORDER THAT WILL CAUSE THE MINIMUM DISRUPTION TO TRAFFIC, AND TRAFFIC CONTROL PLANS SHALL BE IN ACCORDANCE WITH MDT STANDARD PLANS AS APPLICABLE.
7. ALL WORK AND MATERIAL COMPLETED UNDER THIS CONTRACT SHALL CONFORM TO THE MDT STANDARD SPECIFICATIONS, SUPPLEMENT SPECIFICATIONS AND STANDARD DETAILS AND WITH THE FEDERAL HIGHWAY ADMINISTRATION "MANUAL ON UNIFORM TRAFFIC CONTROL DEVICES".
8. CONTRACTOR SHALL BE RESPONSIBLE FOR OBTAINING MDT AND CITY OF PORTLAND STREET OPENING PERMITS IF NECESSARY.

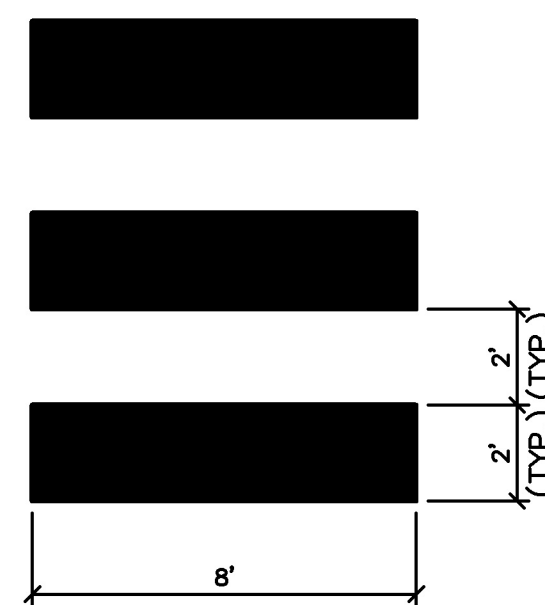

**BLOCK STYLE CROSSWALK**  
NOT TO SCALE

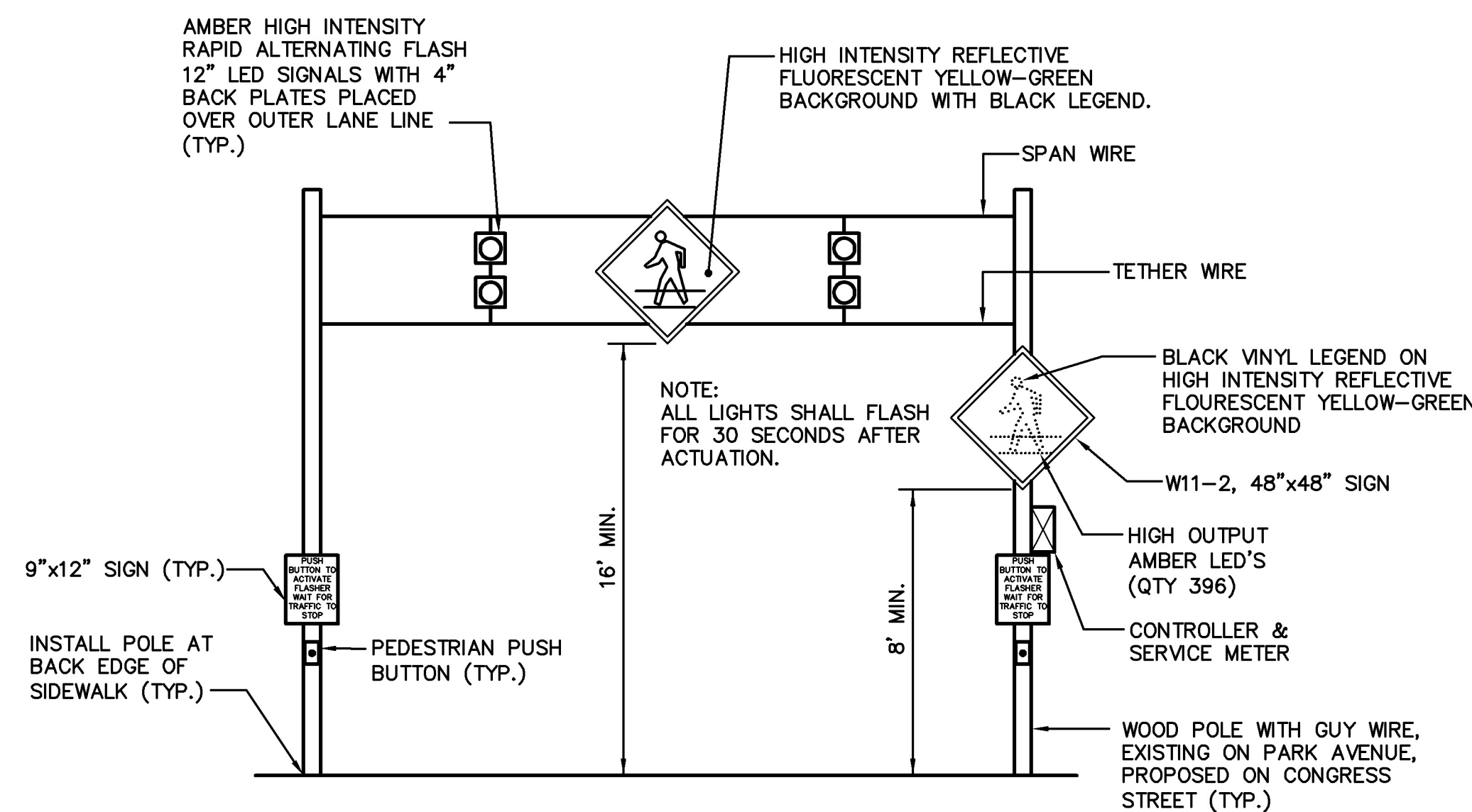

**OVERHEAD PEDESTRIAN FLASHER ASSEMBLY**  
NOT TO SCALE

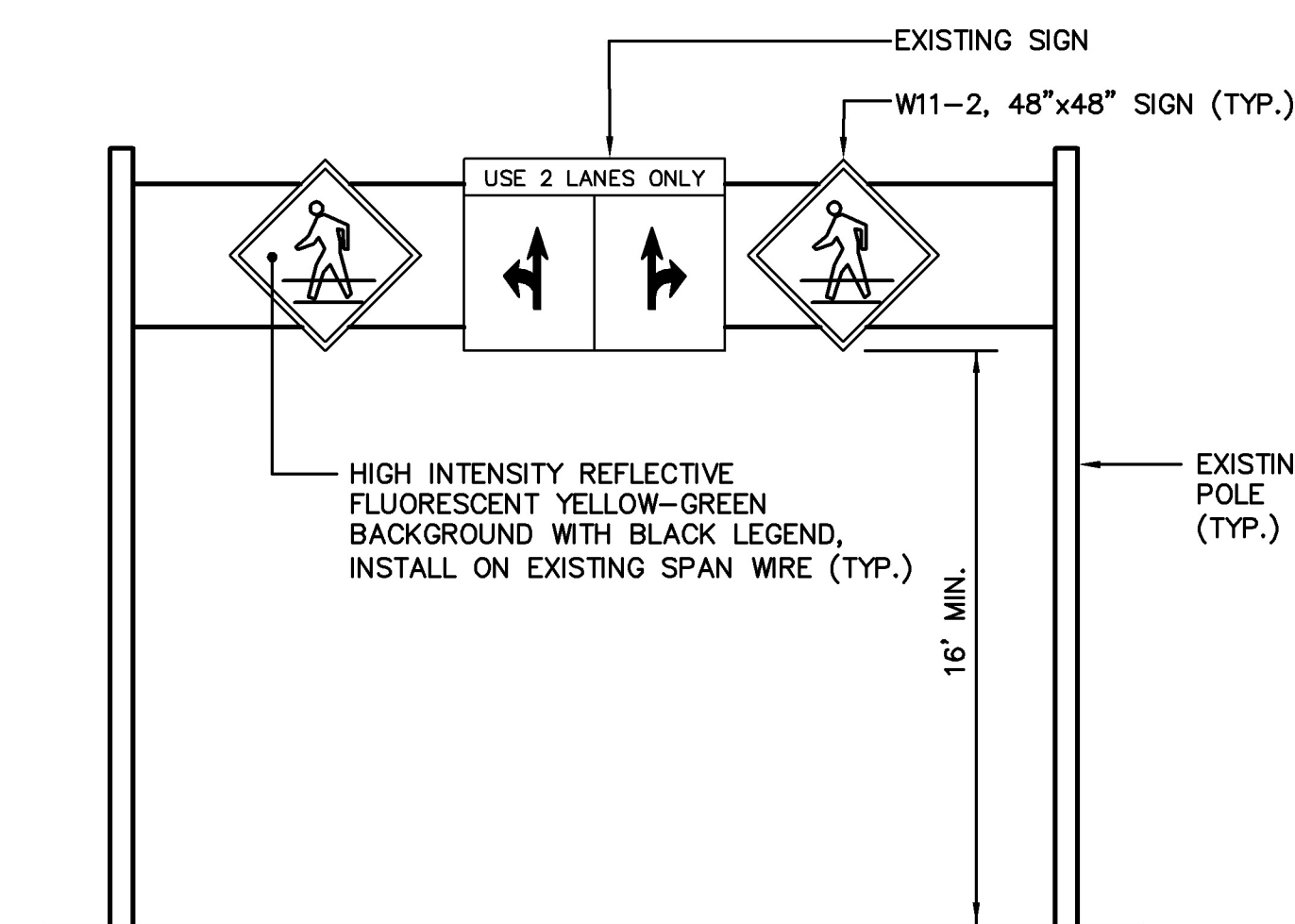

**OVERHEAD PEDESTRIAN SIGNS ON EXISTING SPANWIRE - PARK AVENUE**  
NOT TO SCALE

Rev.	Date	Revision

Issued For	Date	By

Design: PAH	Draft: DB	Date: NOV 04
Checked: TLG	Scale: AS SHOWN	Job No.: 729.01
File Name: 729-01_aerial.dwg		
This plan shall not be modified without written permission from Gorrill-Palmer Consulting Engineers, Inc.(GPCEI). Any alterations, authorized or otherwise, shall be at the user's sole risk and without liability to GPCEI.		

**GP** Gorrill-Palmer Consulting Engineers, Inc.  
 Traffic and Civil Engineering Services  
 PO Box 1237 15 Shaker Road Gray, ME 04039  
 207-657-6910 FAX: 207-657-6912  
 E-Mail: mailbox@gorrillpalmer.com

Drawing Name:	Crosswalk Plan
Project:	LOGAN PLACE, PORTLAND, MAINE
Client:	Avesta Housing 307 Cumberland Avenue, Portland, ME 04101

Drawing No.	1
-------------	---