

Walls to be insulated  
+ pine T&C Paneling 3/4"

10 HUNTERS ST  
PORTLAND, ME  
2nd Floor

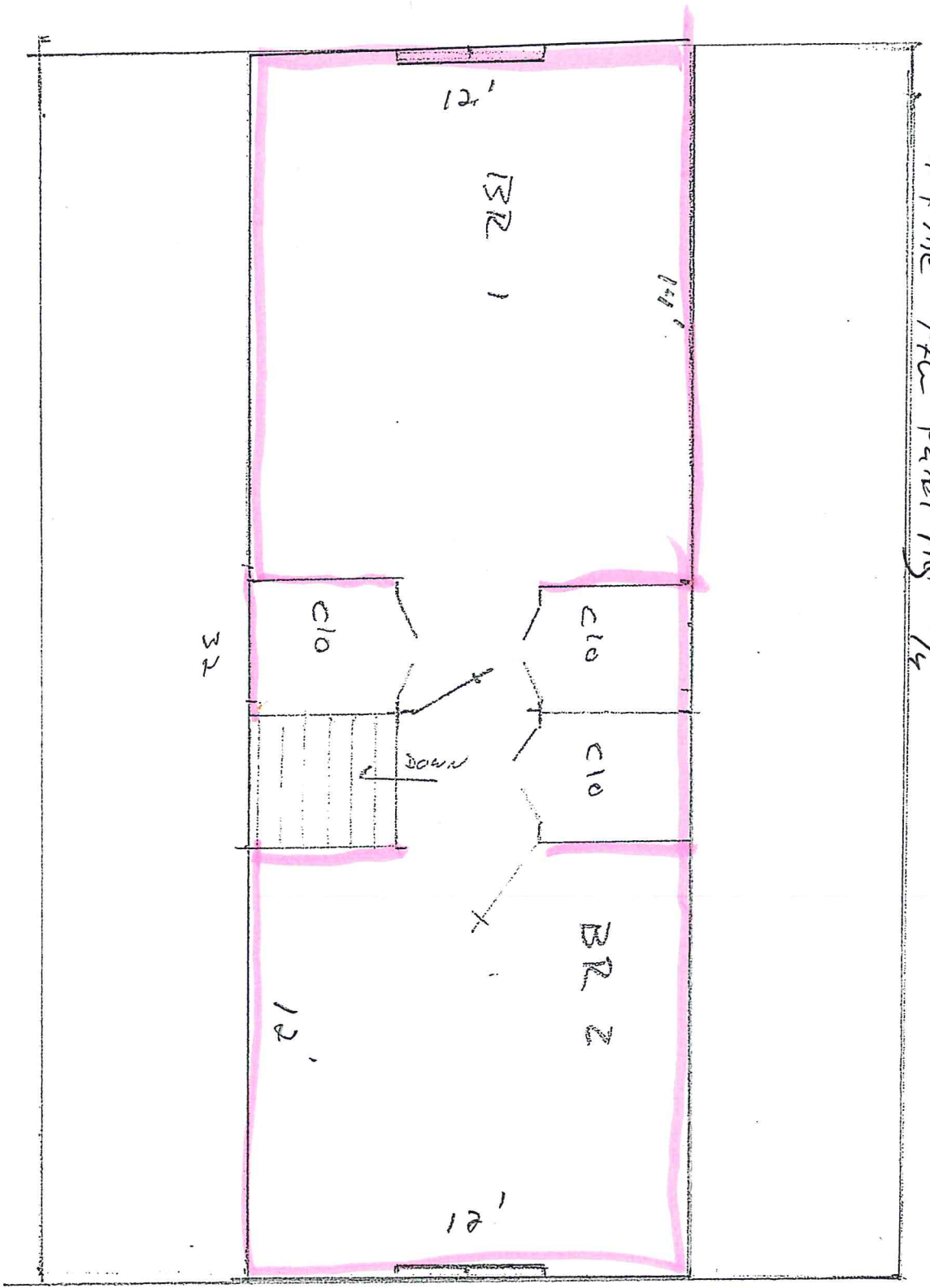

WALLS TO BE  
Covered with  
1/2 M.R. Gypsum  
B

10 HUNTERS ST  
Portland, ME  
1ST Floor

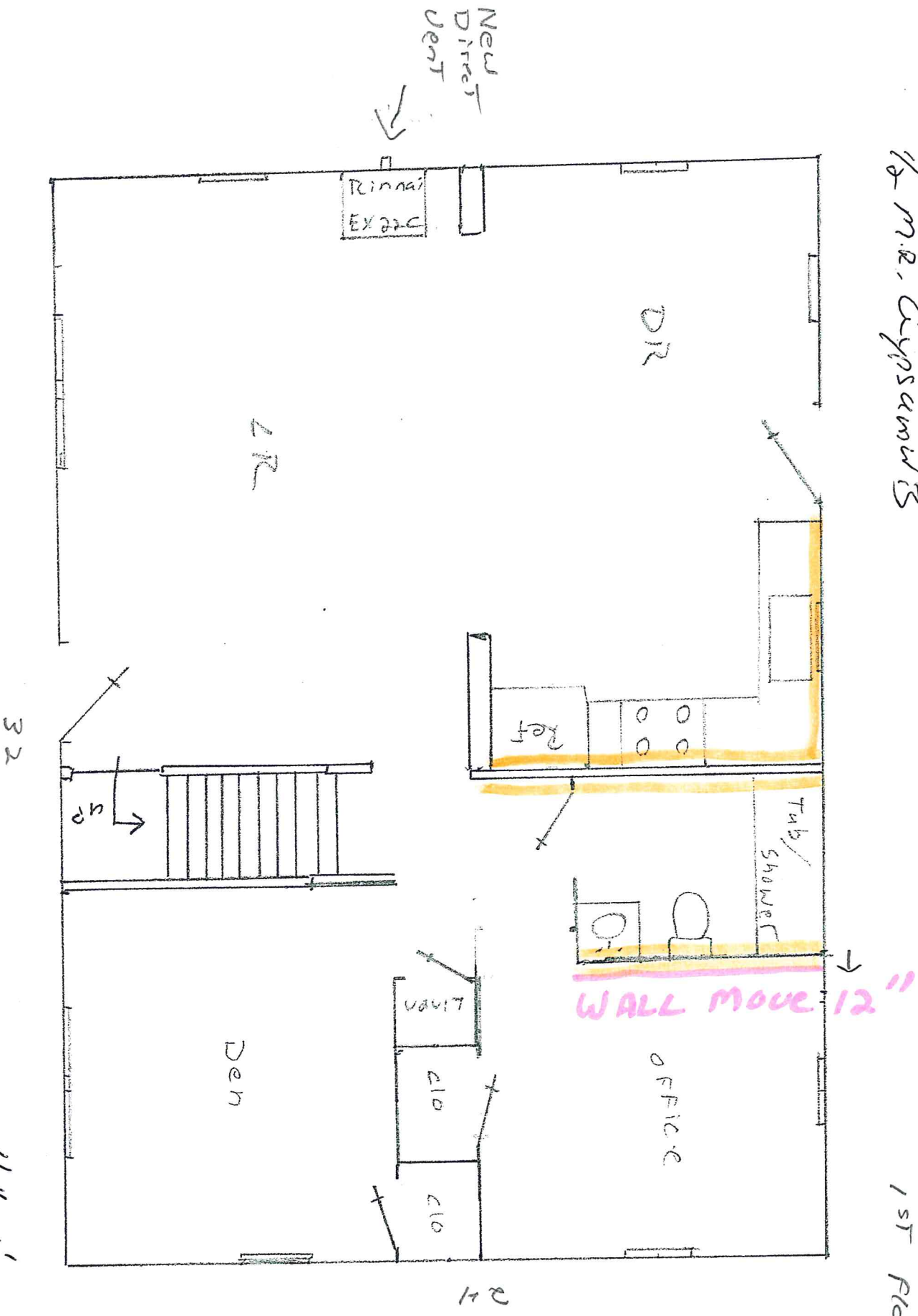

New  
Direct  
Vent

Rinnai  
EX 22C

DR

LR

KITCH

Tub/  
SHOWER

WALL MOVE 12"

OFFICE

DEN

VAINIT

CLO

CLO

32

up

24

1/4" = 1'  
SCALE