

- ### DEMOLITION PLAN GENERAL NOTES
- This drawing set constitutes a permit application to the City of Portland for load bearing demolition. A previous application for interior non-load bearing demolition permit for this project was submitted under separate cover in July 2016. All temporary shoring is the responsible of the Contractor performing the work.
  - Contractor is to visit the site and become familiar with all work included herein. Before demolition occurs Contractor to have walk-thru with Owner to review all items to be salvaged.
  - Remove all existing wall and ceiling finishes including plaster and gypsum to existing wood studs unless noted otherwise.
  - Remove all floor finishes to the subfloor throughout except where noted otherwise.
  - All existing stairs, including rails, balusters, trims, etc are to remain for reuse
  - Remove all existing mechanical, electrical and plumbing work throughout including, but not limited too, all abandoned piping, wiring, light fixtures, abandoned air ducts, etc.
  - Contractor to provide proper precautions for the removal and/or remediation of hazardous materials such as lead and asbestos. Contractor and/or Owner to provide test results.

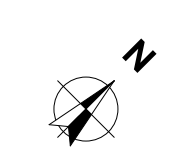

4 DEMOLITION - ROOF  
SCALE: 1/4" = 1'-0"

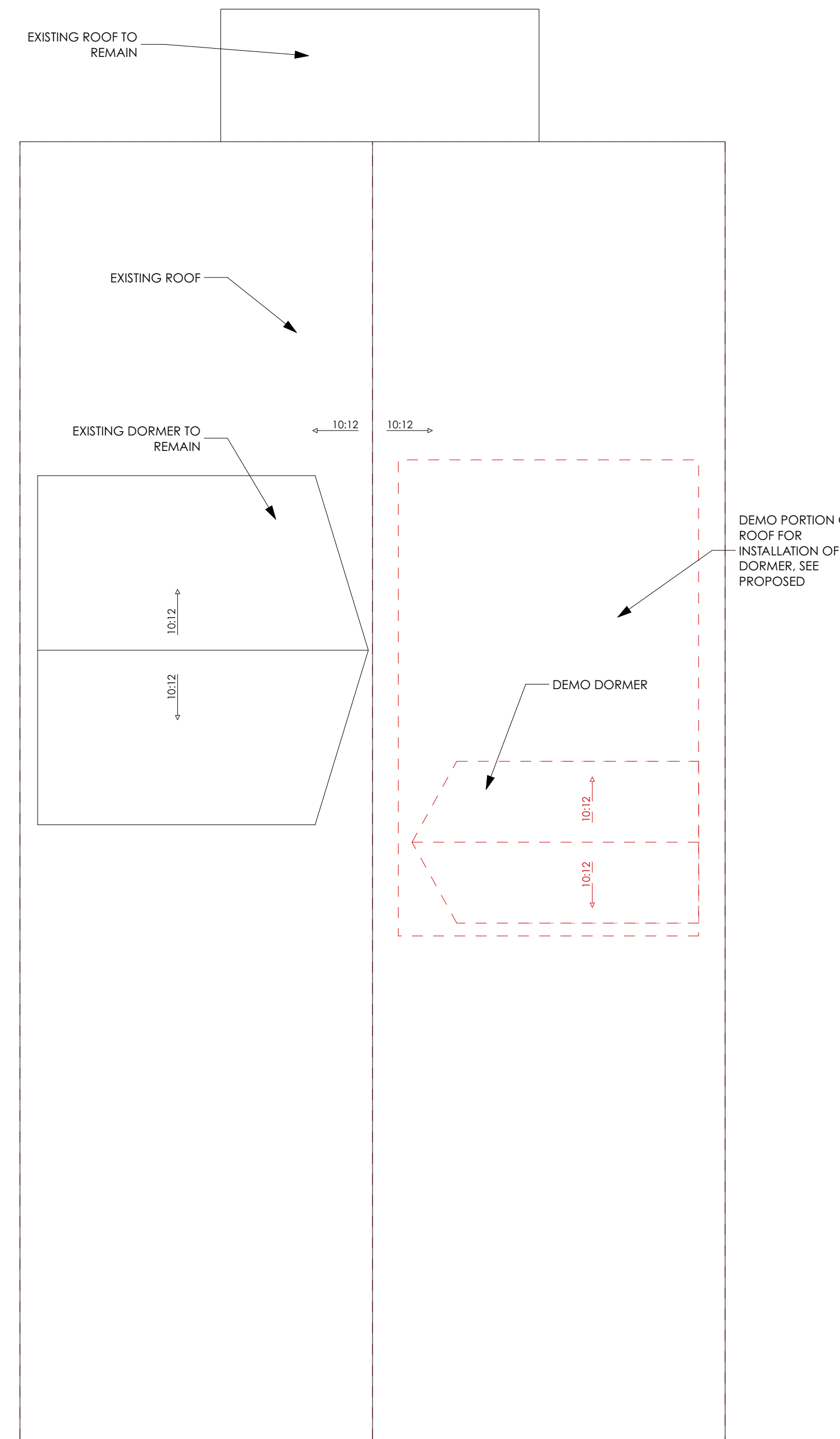
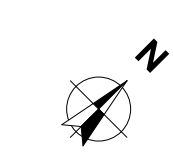
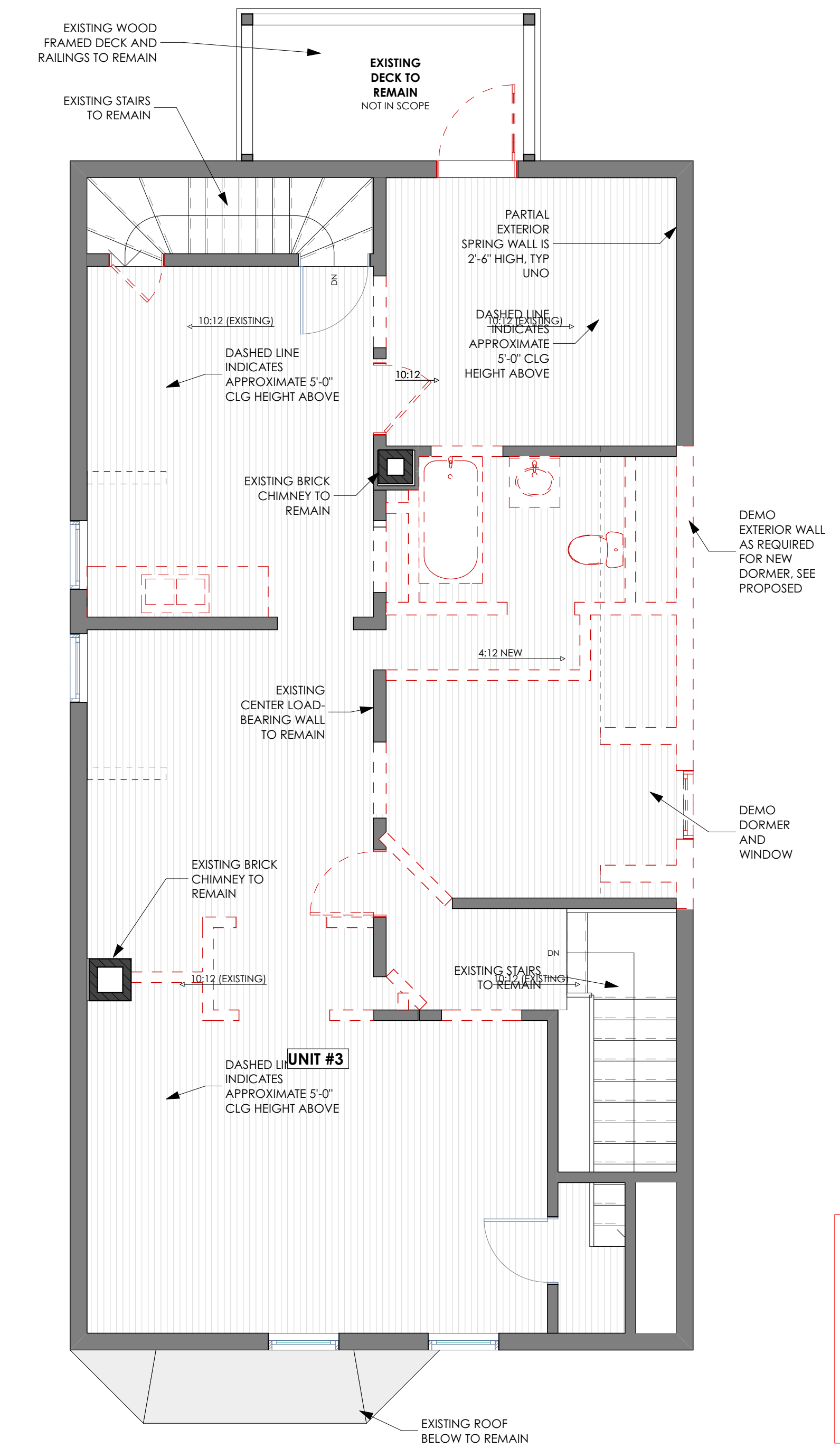

3 DEMOLITION - 3RD FLOOR  
SCALE: 1/4" = 1'-0"



**PERMIT SET**

15 Huntress Street  
Renovations  
Marshall Home Pro  
15 Huntress Street Portland ME 04102

**CALEB JOHNSON**  
ARCHITECTS + BUILDERS  
265 MAIN STREET SUITE 201 BIDDEFORD, ME 04005  
T: 207.283.8777 F: 207.283.8778 CJAB,ME

STUDIO MANAGER:  
PROJECT ARCHITECT:

CHANGES THIS ISSUE	
ID	DESCRIPTION

SUBMISSIONS:	
ISSUE ID	DATE

STRUCTURAL ENGINEER:	

DRAFTSPERSON:	