

**2** PROPOSED 2ND FLOOR  
SCALE: 1/4" = 1'-0"

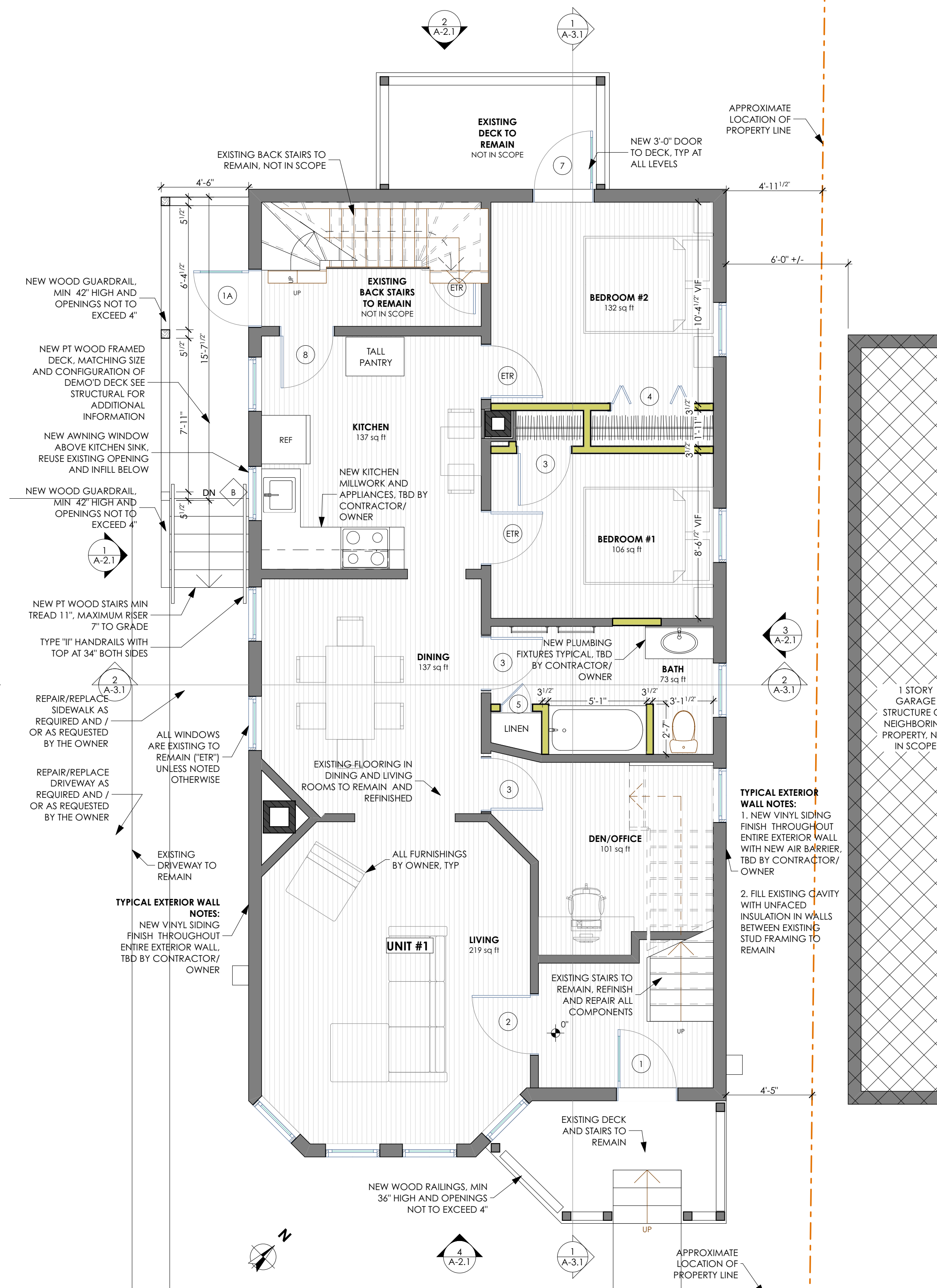

**1** PROPOSED 1ST FLOOR  
SCALE: 1/4" = 1'-0"

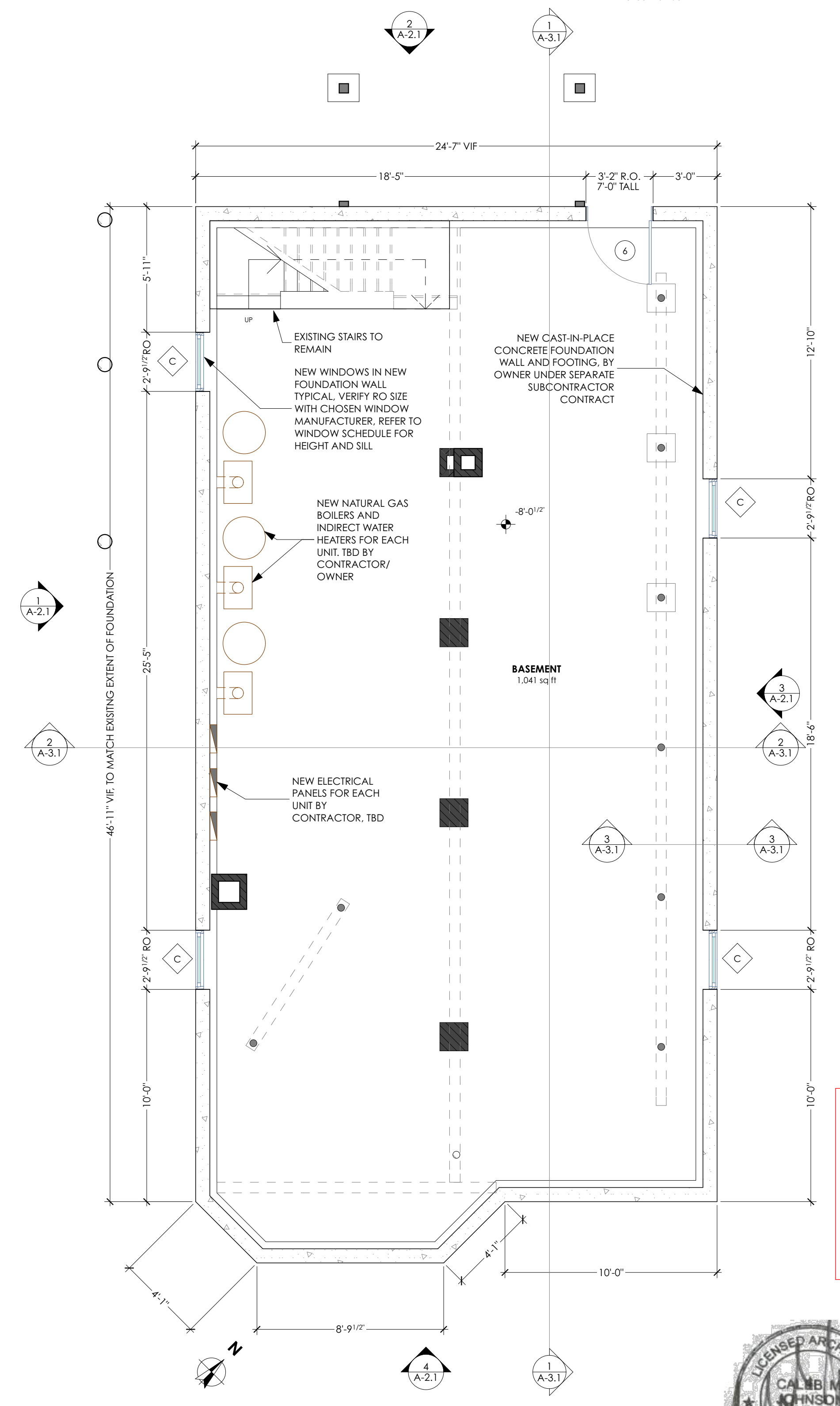
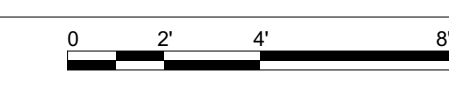

**B** PROPOSED BASEMENT  
SCALE: 1/4" = 1'-0"



**PERMIT SET NOTES**

- This Drawing Set constitutes an application for building permit with the City of Portland. All work to be in accordance with local building codes including, but not limited to, MUBEC (Maine Uniform Building and Energy Codes), IBC 2009 as well as Chapter 6 of Portland City Ordinance.
- All dimensions to new walls are from stud-to-stud.
- MEP: Mechanical, Electrical and Plumbing work is to be design build by the Contractor. The Architect has made basic assumptions for size and space requirements and locations for incoming service. Contractor is to review and bring to the Architect's attention if additional information is required. Contractor is to review scope of work with local building department before commencing work.
- Fire Alarm and Smoke Detection: Refer to Life Safety Sheets for locations. Fire Alarm shop drawings are to be provided for separate permit by the fire alarm subcontractor.
- Finishes: All Finishes are to be determined and verified by Contractor/Owner.

**FLOOR PLAN LEGEND**

- Existing Wood Framed Wall to Remain, Replace plaster/lath with new gyp both sides, typ UNO
- New 2x Wood Framed Interior Wall w/ 1/2" gyp ea side. Provide (1) layer 5/8" type X ea side where indicated on life safety plans
- Door, Refer to Door Schedule (Sheet A-1.2) "ETR" = Existing to Remain
- New Window Refer to Window Schedule (Sheet A-1.2)
- Floor Height Above Datum
- New Plumbing Fixture/ Equipment/Appliance, Refer to Schedules
- SECTION/DETAIL MARKER Drawing Number Sheet Number
- ELEVATION MARKER Drawing Number Sheet Number

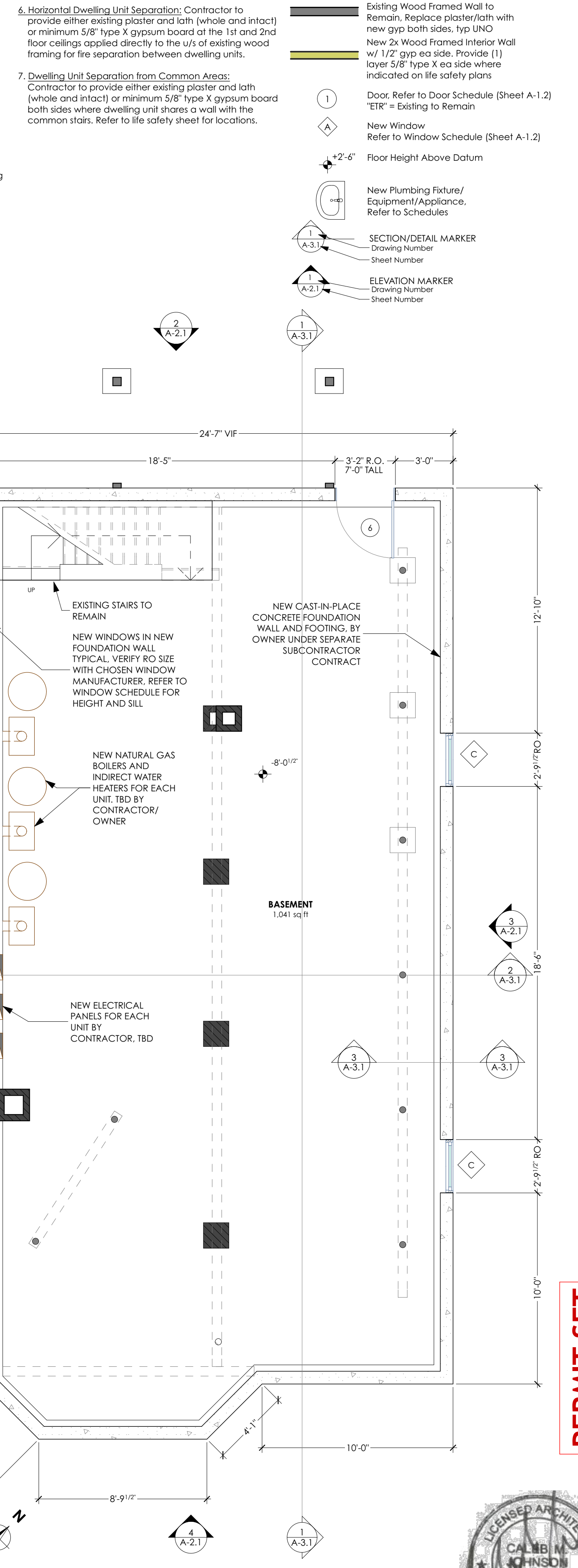

**STUDIO MANAGER:**

**PROJECT ARCHITECT:**

| ISSUE NUMBER | CHANGE | DESCRIPTION |
|--------------|--------|-------------|
| 1            | CHANGE | PERMIT SET  |

**CHANGES THIS ISSUE:**

| ISSUE NUMBER | CHANGE | DESCRIPTION |
|--------------|--------|-------------|
| 1            | CHANGE | PERMIT SET  |

**ISSUE NUMBER:**

| ISSUE NUMBER | DATE    | DESCRIPTION |
|--------------|---------|-------------|
| 1            | 8/17/14 | PERMIT SET  |

**STRUCTURAL ENGINEER:**

Structural Integrity  
Portland, ME 04101  
207.774.4614  
Aron Jones, PE

**DRAFTEPERSON:**

Patrick Boehme, AIA  
8/17/14  
207.774.4614  
PROJECT STATUS:  
PERMIT SET

**PERMIT SET**

**15 Huntress Street**  
**Renovations**  
Marshalls Home Pros  
15 Huntress Street Portland ME 04102

