

4 DEMOLITION - ROOF  
SCALE: 1/4" = 1'-0"

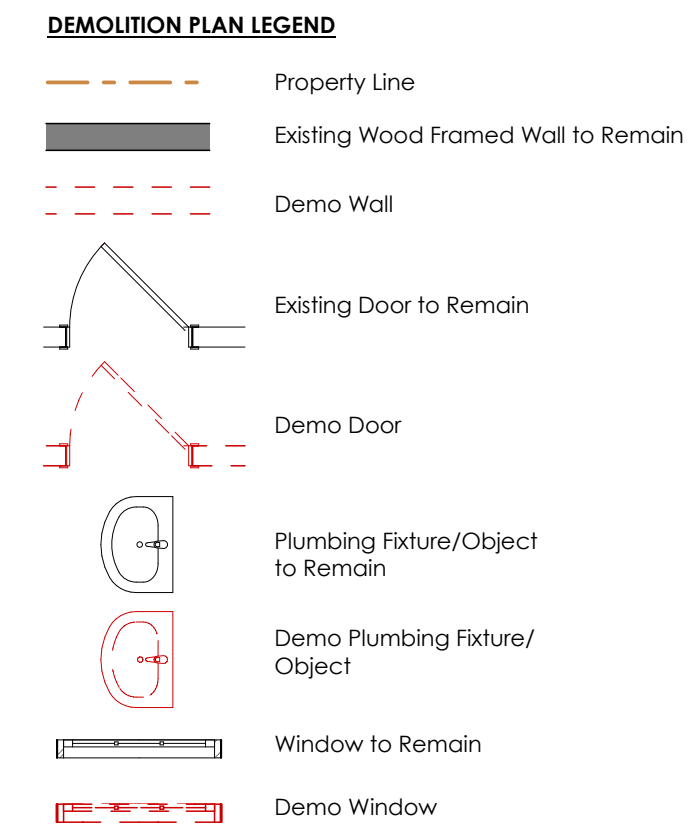

- DEMOLITION PLAN GENERAL NOTES**
1. This drawing set constitutes a permit application to the City of Portland a non-load bearing interior demolition set for a three unit apartment building. No demolition of load-bearing structure to be performed with this permit application. This scope of work is being submitted under the fast track review guidelines. All work is to be performed according to MUBEC (Maine Uniform Building and Energy Codes). A permit application for the proposed renovation work shall be submitted under separate cover at a later date.
  2. Contractor is to visit the site and become familiar with all work included herein. Before demolition occurs Contractor to have walk-thru with Owner to review all items to be salvaged.
  3. Remove all existing wall and ceiling finishes including plaster and gypsum to existing wood studs unless noted otherwise.
  4. Remove all floor finishes to the subfloor throughout except where noted otherwise.
  5. All existing stairs, including rails, balusters, trims, etc are to remain for reuse
  6. Remove all existing mechanical, electrical and plumbing work throughout including, but not limited too, all abandoned piping, wiring, light fixtures, abandoned air ducts, etc.
  7. Contractor to provide proper precautions for the removal and/or remediation of hazardous materials such as lead and asbestos. Contractor and/or Owner to provide test results.

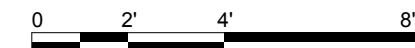
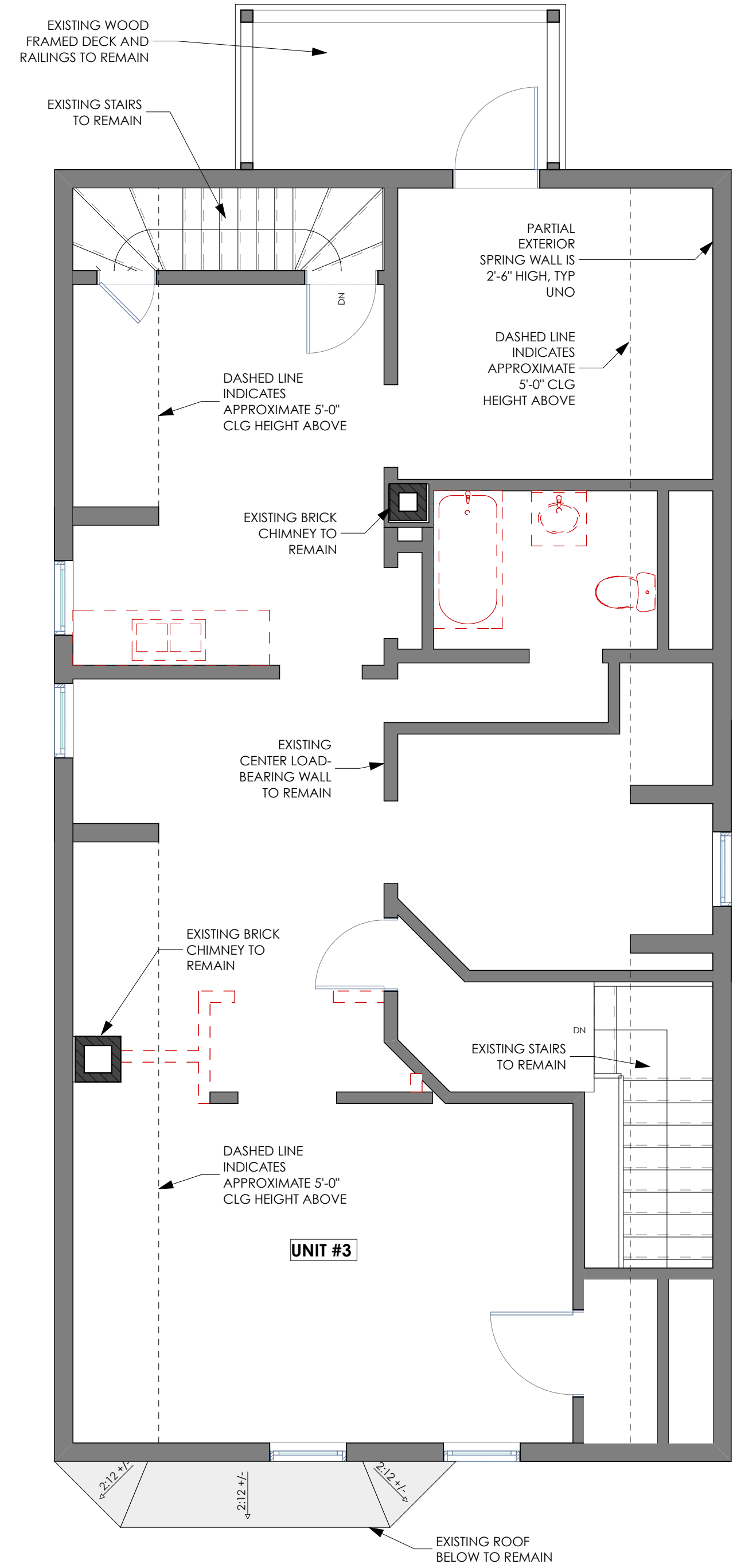

3 DEMOLITION - 3RD FLOOR  
SCALE: 1/4" = 1'-0"



**INTERIOR DEMO PERMIT SET**

ISSUE NUMBER	ISSUE DATE	DESCRIPTION

ISSUE NUMBER	ISSUE DATE	DESCRIPTION

ISSUE	DATE	DESCRIPTION

**DRAFTSPERSON:**  
 Patrick Boehme, AIA  
 7/19/16  
**PROJECT STATUS:**  
 INTERIOR DEMO PERMIT SET

**15 Huntress Street**  
**Renovations**  
 Marshall Home Pros  
 15 Huntress Street Portland ME 04102