

APPLICATION FOR PERMIT

B.O.C.A. USE GROUP

B.O.C.A. TYPE OF CONSTRUCTION

ZONING LOCATION PORTLAND, MAINE Oct. 4, 1982

To the CHIEF OF BUILDING & INSPECTION SERVICES, PORTLAND, MAINE

The undersigned hereby applies for a permit to erect, alter, repair, demolish, move or install the following building, structure, equipment or change use in accordance with the Laws of the State of Maine, the Portland B.O.C.A. Building Code and Zoning Ordinance of the City of Portland with amendments and specifications, if any, submitted herewith and the following specifications.

LOCATION - John J. Donovan - 378 Park Ave. - *Charles J. Donovan* Fire District 41 42

1. Owner's name and address John J. Donovan - *same* Telephone 772-6807

2. Lessee's name and address Telephone

3. Contractor's name and address *owner* Telephone

..... No. of sheets

Proposed use of building *single fam.* No. families

Last use *same* No. families

Material No. stories Heat Style of roof Roofing

Other buildings on same lot

Estimated contractual cost \$5,000.00 Appeal Fees \$35.00

FIELD INSPECTOR - Mr. Base Fee

@ 775-5451

Late Fee

TOTAL \$

Rebuilt and reframed foundation with new floor drains, installing 5 new windows in cellar, reduced size of 10 windows throughout house, added 4 new windows in building, adding 1 new cellar door in front of building, reinforced foundation wall in cellar, as per plans.

Stamp of Special Conditions

(SEND PERMIT TO #1)

NOTE TO APPLICANT: Separate permits are required by the installers and subcontractors of heating, plumbing, electrical and mechanicals.

Handwritten notes: \$35.00 fee PD 1/11/82

DETAILS OF NEW WORK

Is any plumbing involved in this work? *yes* Is any electrical work involved in this work? *yes*

Is connection to be made to public sewer? If not, what is proposed for sewage?

Has septic tank notice been sent? Form notice sent?

Height average grade to top of plate Height average grade to highest point of roof

Size, front depth No. stories solid or filled land? earth or rock?

Material of foundation Thickness, top bottom cellar

Kind of roof Rise per foot Roof covering

No. of chimneys Material of chimneys of lining Kind of heat fuel

Framing Lumber - Kind Dressed or full size? Corner posts Sills

Size Girder Columns under girders Size Max. on centers

Studs (outside walls and carrying partitions) 2x4-16" O. C. Bridging in every floor and flat roof span over 8 feet.

Joists and rafters: 1st floor 2nd 3rd roof

On centers: 1st floor 2nd 3rd roof

Maximum span: 1st floor 2nd 3rd roof

If one story building with masonry walls, thickness of walls? height?

IF A GARAGE

No. cars now accommodated on same lot to be accommodated number commercial cars to be accommodated

Will automobile repairing be done other than minor repairs to cars habitually stored in the proposed building?

APPROVALS BY: DATE

MISCELLANEOUS

BUILDING INSPECTION - PLAN EXAMINER

Will work require disturbing of any tree on a public street? *no*

ZONING:

BUILDING CODE:

Will there be in charge of the above work a person competent

Fire Dept.

to see that the State and City requirements pertaining thereto

Health Dept.:

are observed? *yes*

Others:

Signature of Applicant *Jeannine M. Donovan* Phone # *772-6807*

Type Name of above *Jeannine M. Donovan* 2 3 4

Other

1-1-11

Handwritten: 67-109-2-49

NOTES

Work started w/o permit. Stop order issued - Permit applied for and issued. Stop order released.

Work has progressed w/o any problem. Job must shut down until Spring of 1983 due to lack of A @

3/30/85 No one present.

4/6/85 No work done in over a year. Will call us when

estate again. Re-check

Oct 6, 1984

5/14/85 This permit is terminated due to work having been discontinued.

Permit #	
Location	
Owner	John D. ...
Type of permit	Special ...
Approved	
Dwelling	
Garage	
Alteration	

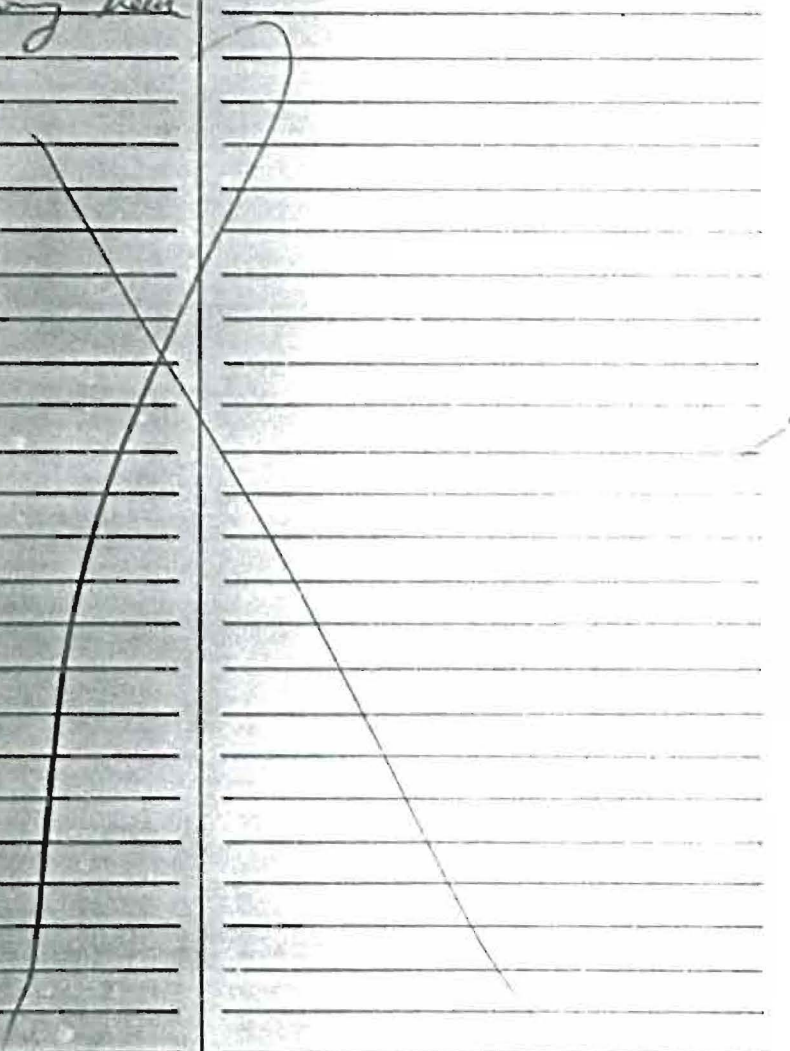

Cellar

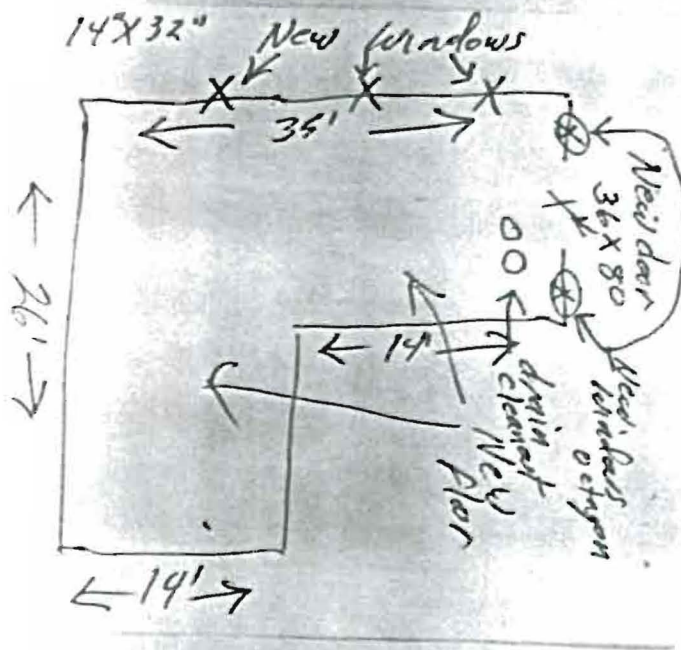

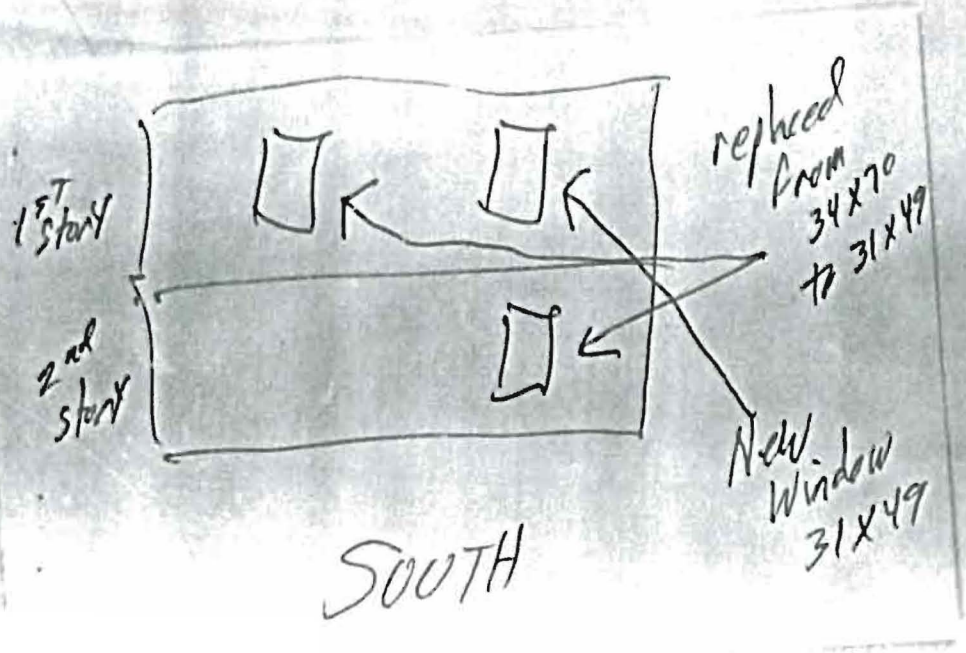

replaced
from 31x49
to 34x70

