

REMOVE & SAVE  
TUB & TOILET  
FOR REUSE.  
  
CAP PLUMBING,  
PATCH & REPAIR  
FLOOR FOR  
UTILITY USE.

REUSE TUB  
& TOILET AS  
SHOWN

NEW CASEMENT WINDOW  
1'-8" x 1'-11"

NEW PARTITION  
DEMOLISH WALL

REMOVE POOR  
PATCH OPENING  
TO MATCH EXISTING

DEMOLISH PORTIONS OF  
WALL FOR NEW DOORWAYS  
NEW WAUSINK

ALIGN

28' x 6'8"

28' x 6'2"

28' x 6'2"

28' x 6'2"

28' x 6'2"

28' x 6'2"

28' x 6'2"

28' x 6'2"

Carolyn Eyler House  
451 St. John Street  
Portland, Maine

Second Floor Plan  
Proposed Plan  
1/4" = 1' - 0"

June 2004  
New Bathroom Layout

Note: Schematic Layout - Contractor  
to Verify Conditions & Dimensions on  
Site.

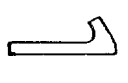

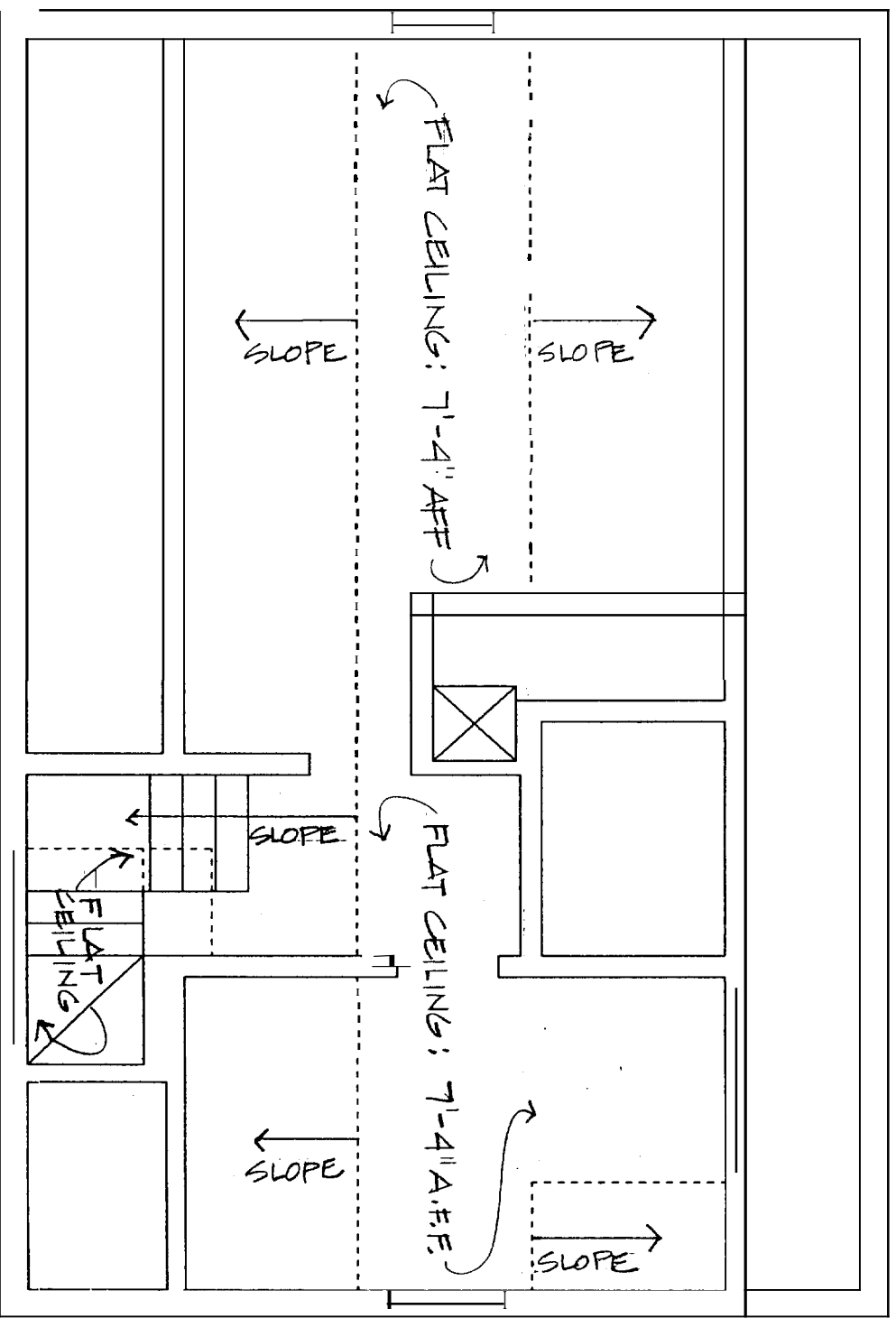

EXISTING CEILING PLAN  
THIRD FLOOR

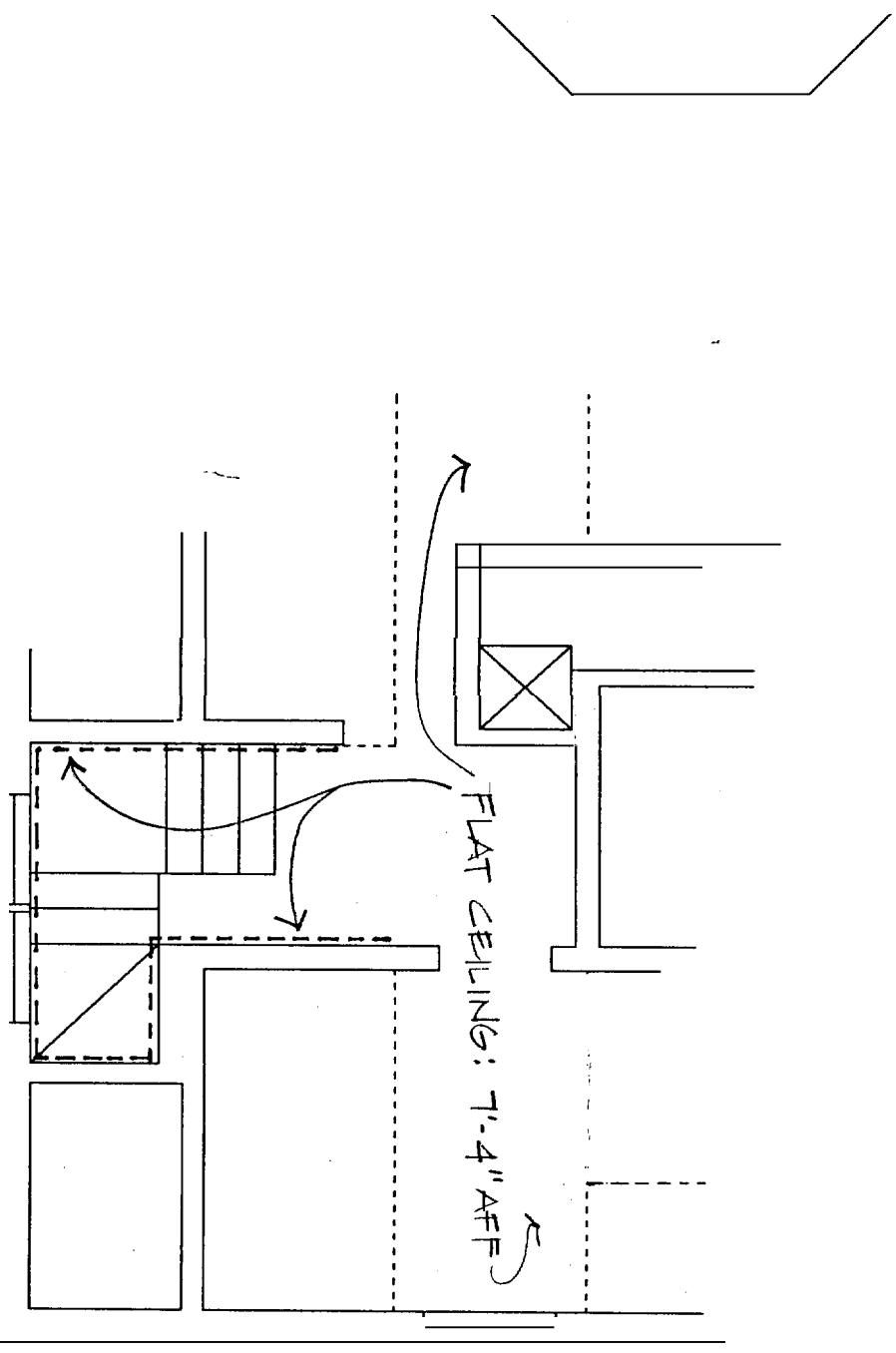

NEW CEILING PLAN  
THIRD FLOOR

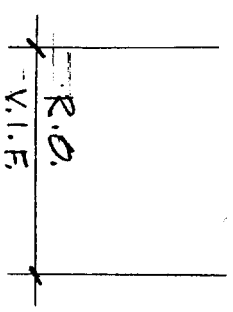

NEW ANNING WINDOW -  
2 - 2'-5" x 3'-4" (V.I.F.)

Carolyn Eyer House  
451 St. John Street  
Portland, Maine

Third Floor Plan  
Proposed Schematic Plan  
1/4" = 1' - 0"

May 2004  
Schematic Dormer  
Demolition/Ceiling Plan

NOTE: SCHEMATIC LAYOUT -  
CONTRACTOR TO VERIFY CONDITIONS  
& DIMENSIONS ON SITE.

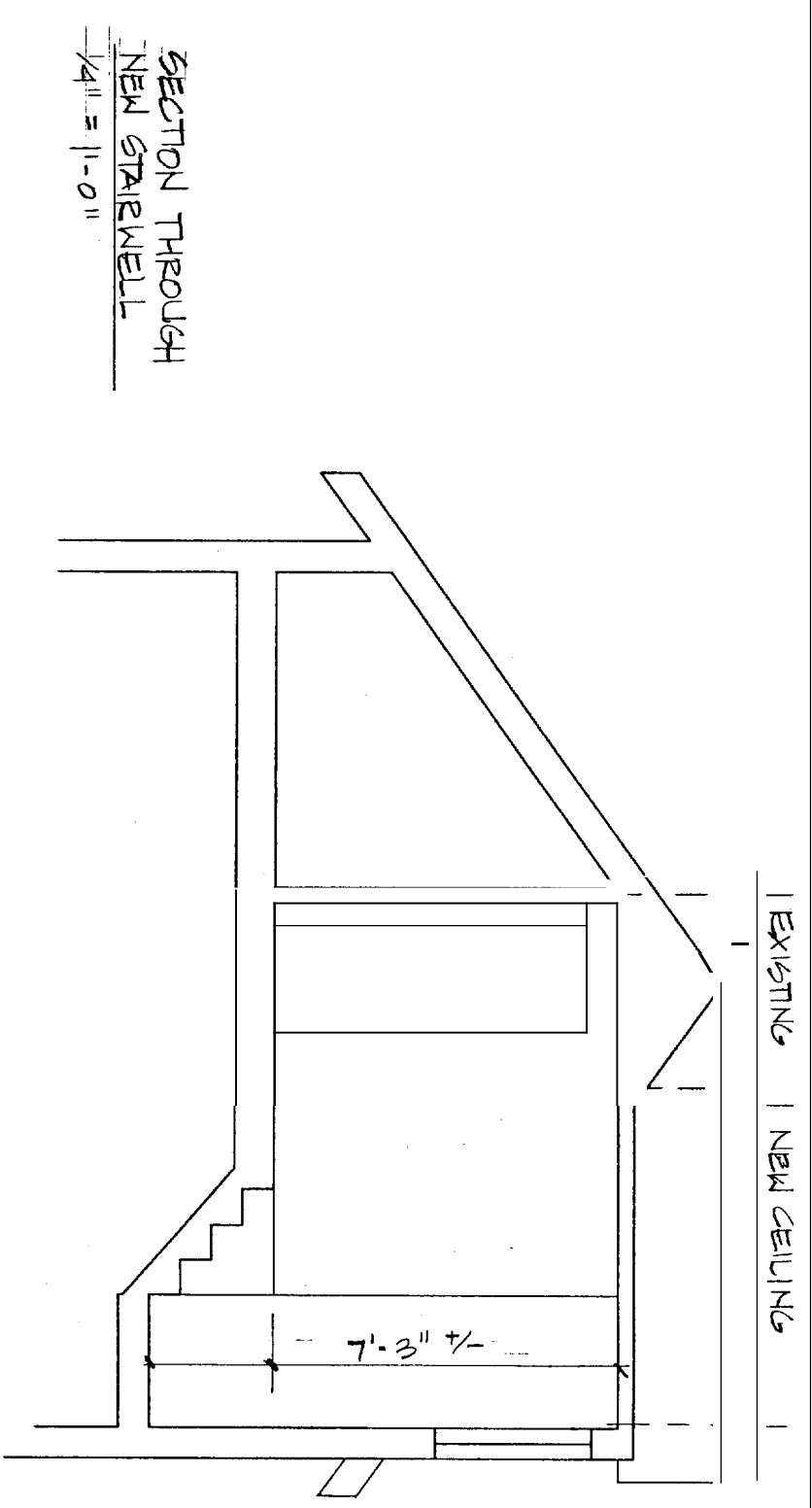

SECTION THROUGH  
NEW STAIRWELL  
1/4" = 1'-0"

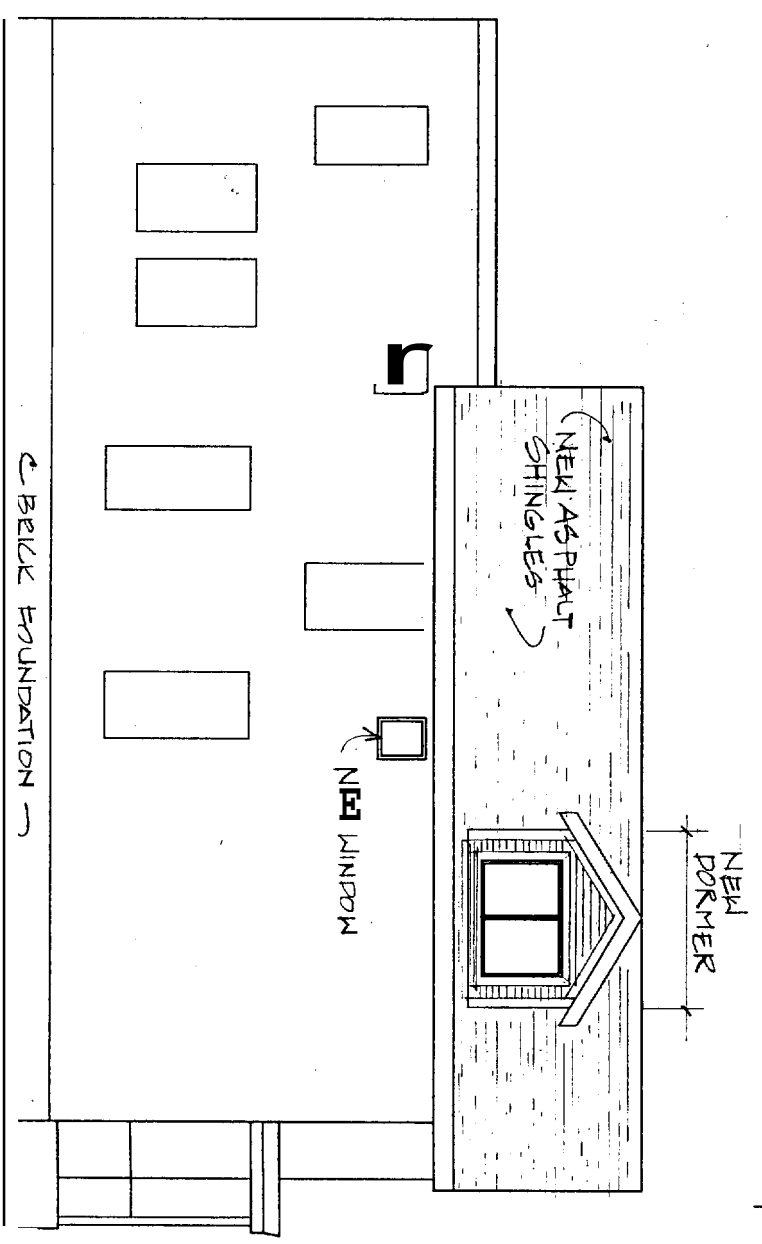

NORTH ELEVATION - 1/8" = 1'-0"

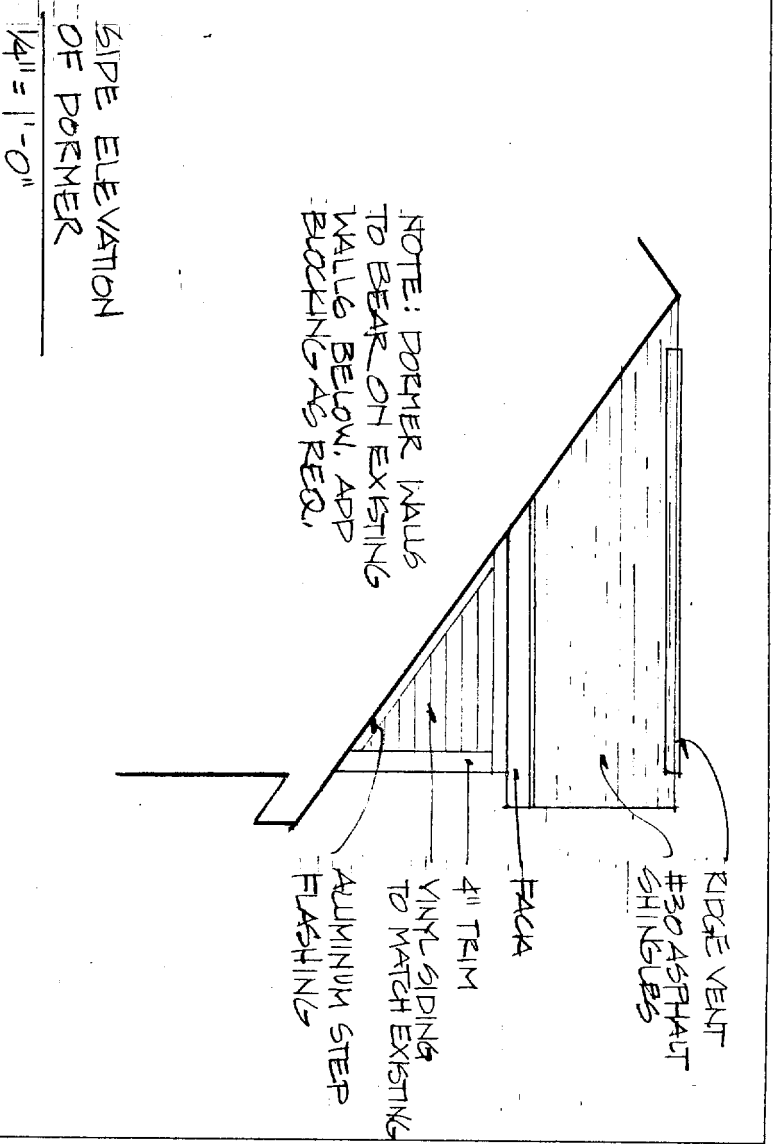

SIDE ELEVATION  
OF DORMER  
1/4" = 1'-0"

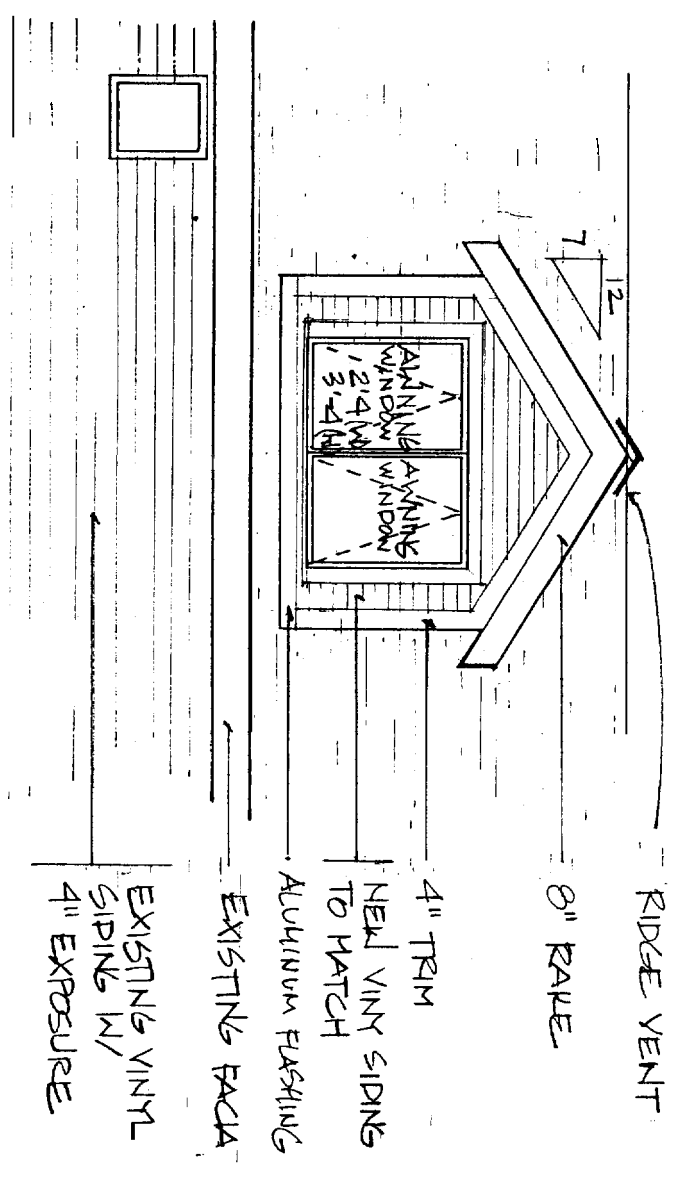

DORMER ELEVATION - 1/4" = 1'-0"

Carolyn Eyler House  
451 St. John Street  
Portland, Maine

Third Floor Plan  
Existing Conditions  
1/4" = 1'-0"

June 2004  
Exterior Elevation  
& Stairwell Section

Note: Schematic Layout -  
Contractor to verify conditions  
& dimensions on site.

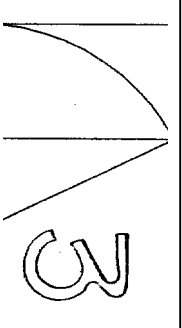

Carolyn Eyster House  
 451 St. John Street  
 Portland, Maine

June 2004  
 Scale as shown

Roof Plan  
 & Stairwell Section

NOTE: SCHEMATIC LAYOUT -  
 CONTRACTOR TO VERIFY CONDITIONS  
 & DIMENSIONS ON SITE.

