

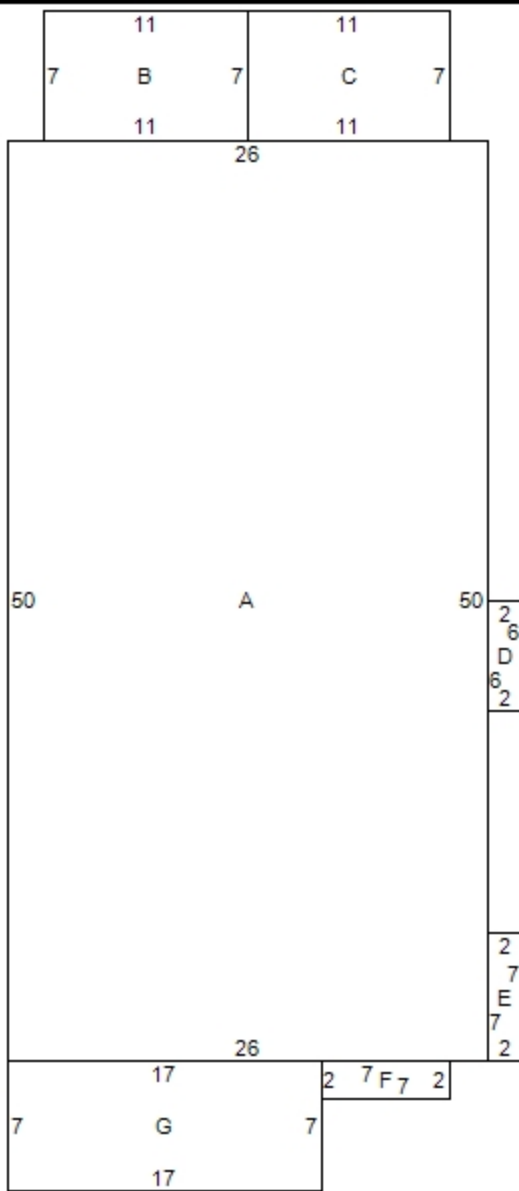

Permitting and Inspections Department
 Approved with Conditions
 07/02/2018

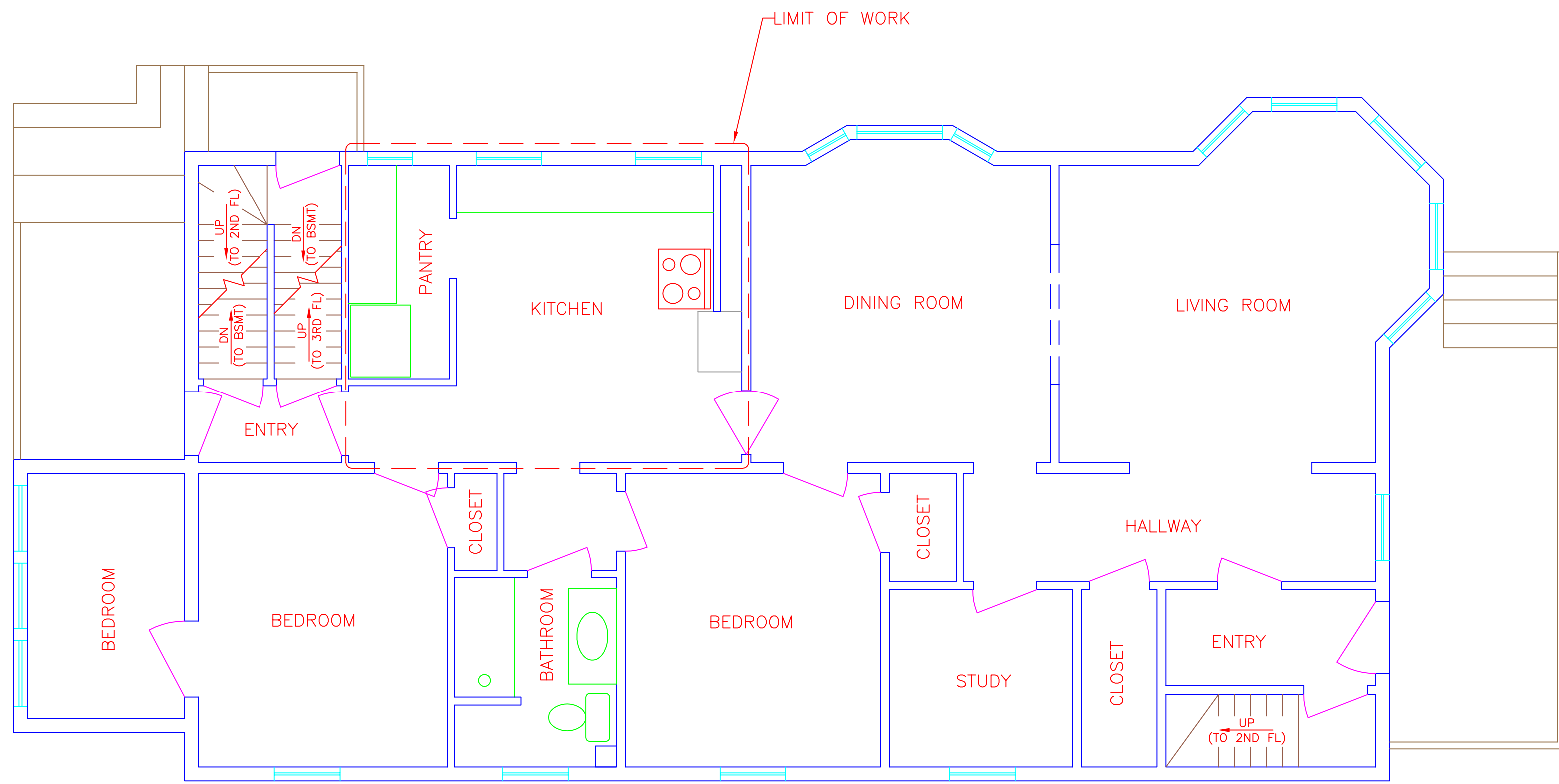

ID Code	Description	Area
A	Main Building	1300
B 12/11	EFP ENCL FRAME PORCH/O...	77
C 11/11	OFF OPEN FRAME PORCH/...	77
D 15/19	FB FRAME BAY/A(F) ATTIC-...	12
E 15/15/15	FB FRAME BAY/FB FRAME...	14
F 15/15/15	FB FRAME BAY/FB FRAME...	14
G 11	OFF OPEN FRAME PORCH	119



EXISTING 1ST FLOOR PLAN

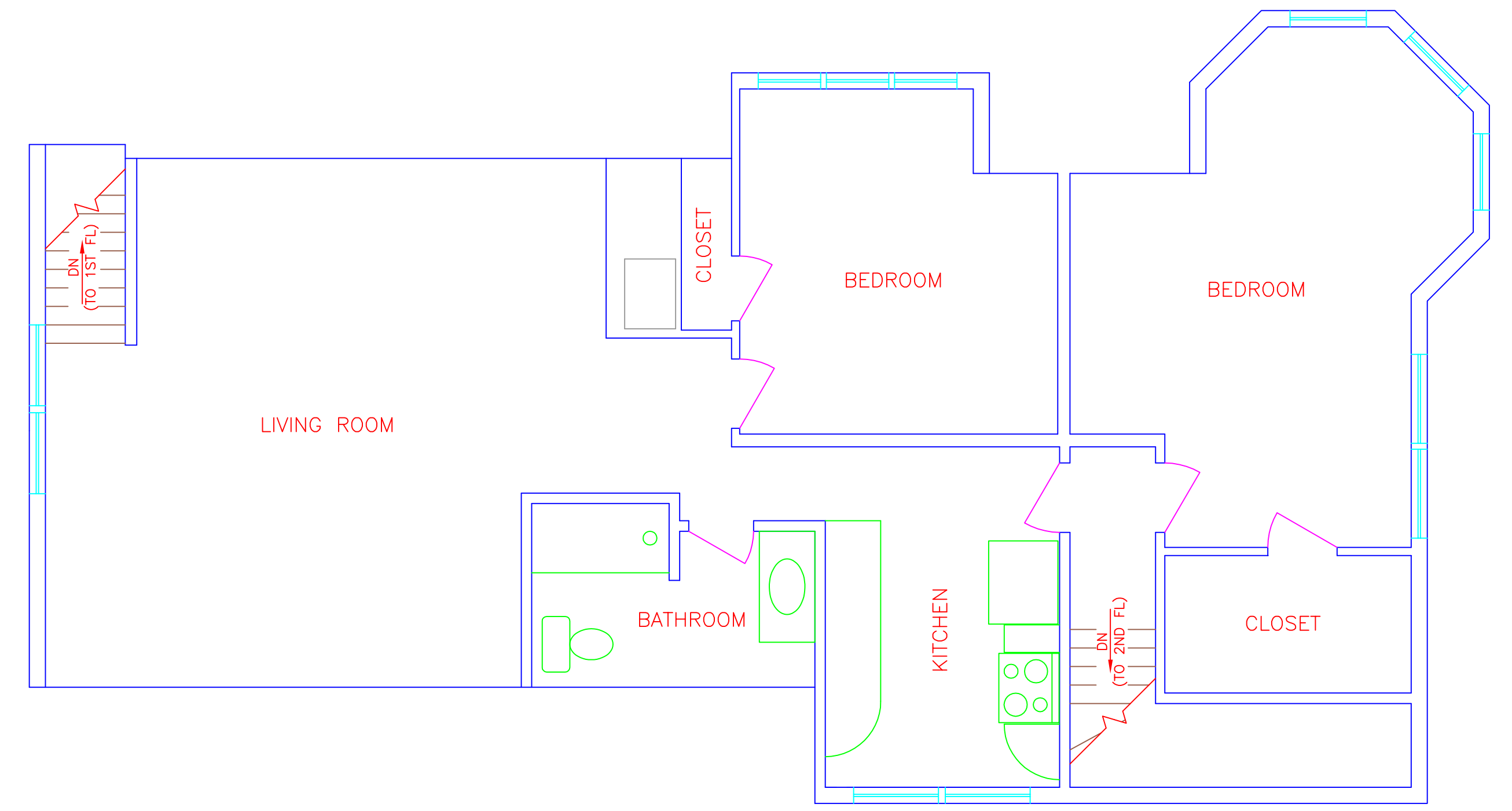
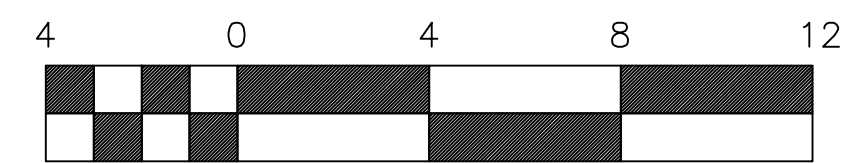

EXISTING 3RD FLOOR PLAN

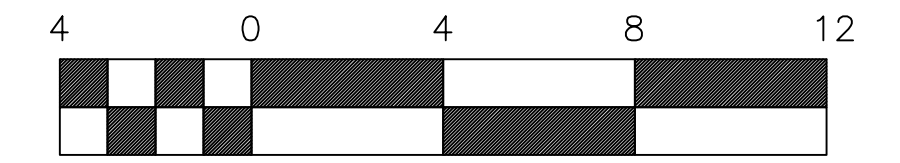

FOR REFERENCE ONLY
NO WORK ON THIS FLOOR

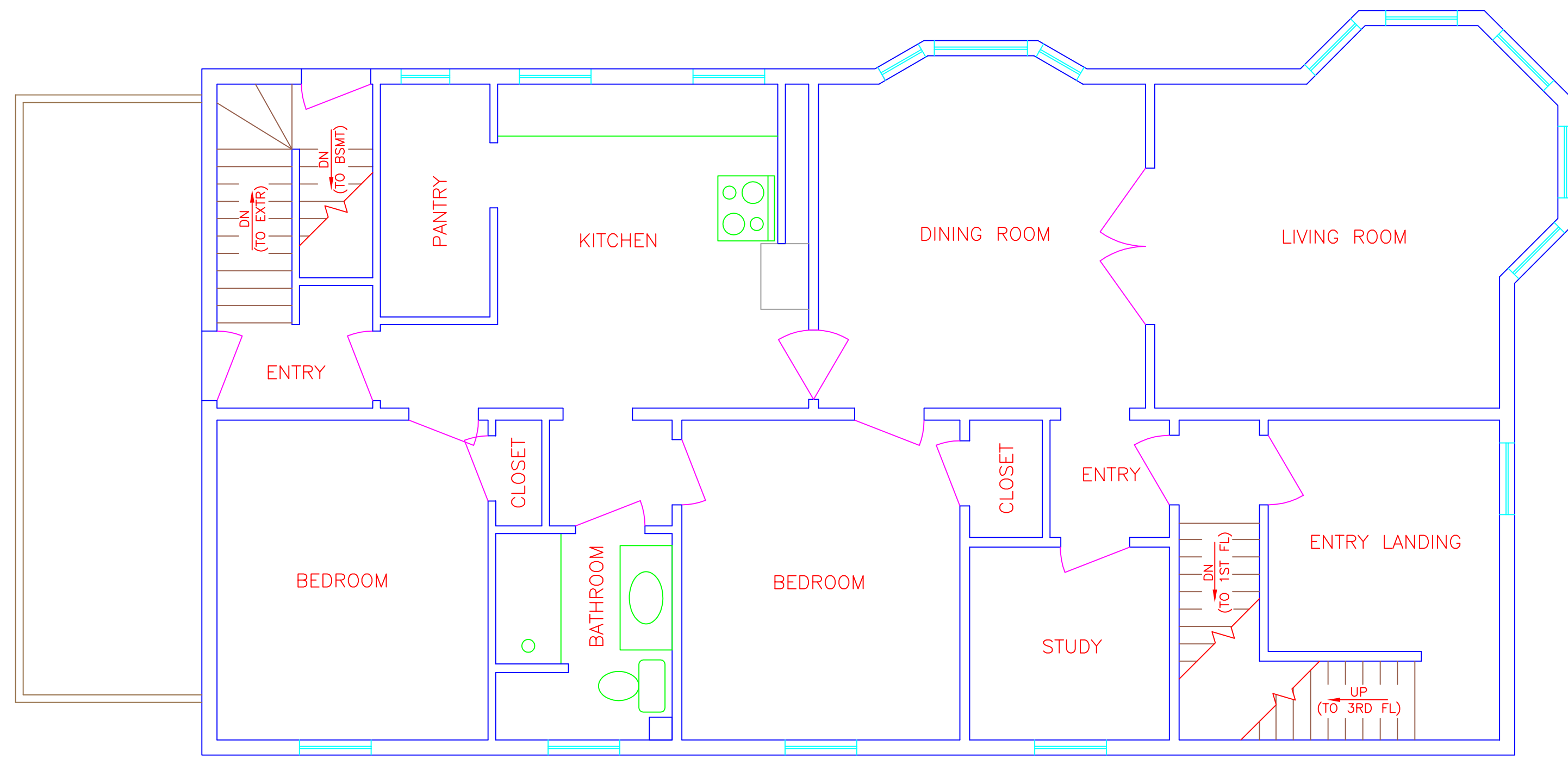

EXISTING 2NDFLOOR PLAN

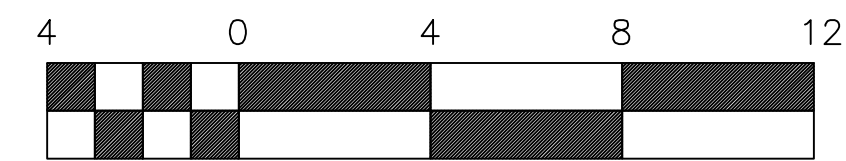

FOR REFERENCE ONLY
NO WORK ON THIS FLOOR



Permitting and Inspections Department
Approved with Conditions

07/02/2018

38 HARDING DRIVE CHINA, ME 04358 (207) 649-0097 (C)	DATE: 12/05/17 SCALE: 1/4" = 1'-0" DRAWN BY: BAL SHEET NO.: 1 OF 1
	TOOHEY KITCHEN REMODEL EXISTING LAYOUT PLAN EX-01
LEVESQUE CONSTRUCTION COMPANY LCC	

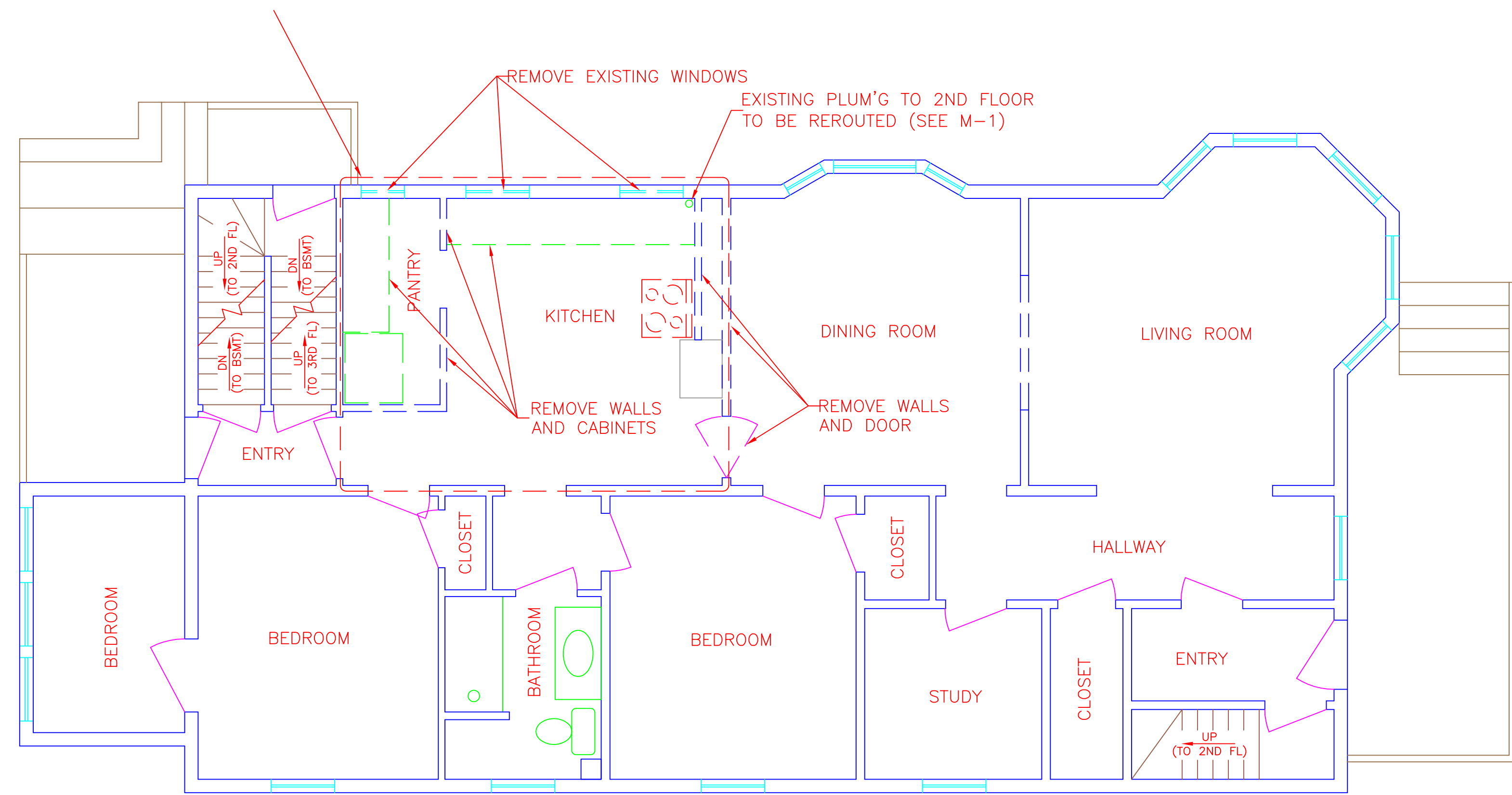

1ST FLOOR DEMOLITION PLAN

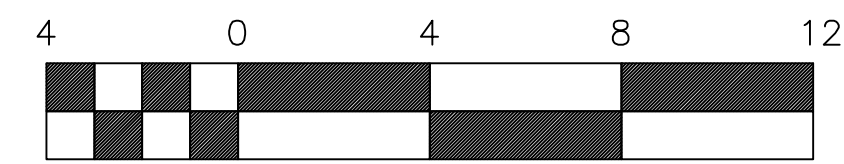

- DEMOLITION NOTES:**
1. REMOVE EXISTING CEILING TO JOISTS IN KITCHEN AND PANTRY
 2. EXISTING FLOORING TO REMAIN
 3. REMOVE EXISTING WALL COVERINGS TO STUDS IN KITCHEN AND PANTRY

DATE:	12/05/17
SCALE:	1/4" = 1'-0"
DRAWN BY:	BAL
SHEET NO.:	2 OF 5
TOOHEY KITCHEN REMODEL DEMOLITION PLAN	
DRAWING NO.:	D-01

38 HARDING DRIVE
CHINA, ME 04358
(207) 649-0097 (C)

LCC
LEVESQUE CONSTRUCTION COMPANY



Permitting and Inspections Department
Approved with Conditions
07/02/2018

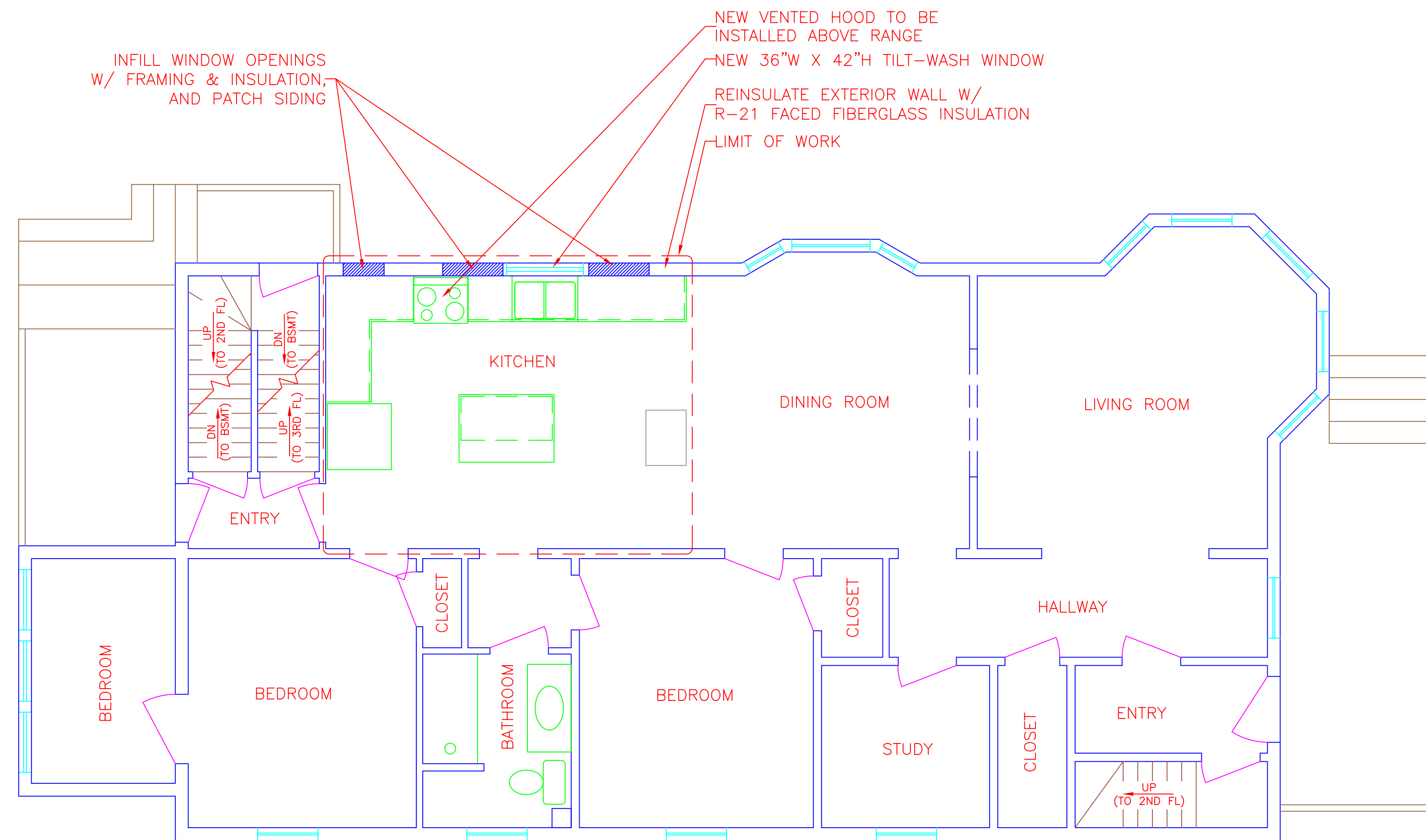

1ST FLOOR ARCHITECTURAL PLAN

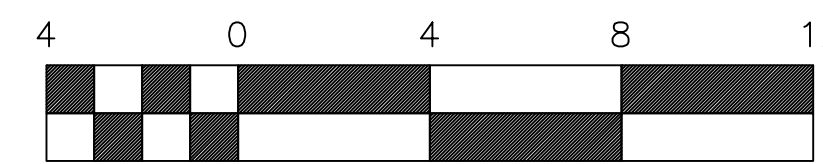

PLAN NOTES

1. CEILING TO BE RESTRAPPED AND SHIMMED LEVEL IN PREPARATION FOR NEW 1/2" GWB
2. FLOORING TO BE FLOATING HARDWOOD OR LAMINATE LAID DIRECTLY OVER EXISTING FLOORING
3. INSTALL NEW 1/2" GWB ON WALLS WHERE EXISTING COVERING WAS REMOVED
4. WALLS NOT RECEIVING CABINETS SHALL HAVE 42" HIGH BEADBOARD WAINSCOTTING WITH CHAIR RAIL
5. CROWN AND BASE MOULDING SHALL BE INSTALLED, STYLE IS TBD.

DATE:	12/05/17
SCALE:	1/4" = 1'-0"
DRAWN BY:	BAL
SHEET NO.:	3 OF 5
TOOHEY KITCHEN REMODEL ARCHITECTURAL PLAN	
DRAWING NO.:	A-01

38 HARDING DRIVE
 CHINA, ME 04358
 (207) 649-0097 (C)

LCC
 LEVESQUE CONSTRUCTION COMPANY



Permitting and Inspections Department
 Approved with Conditions

07/02/2018



Permitting and Inspections Department
Approved with Conditions

07/02/2018



05/10/2011



SITE LOCATION PLAN

NOTES: See Plan recorded in Plan Book 14 on Page 59 recorded in the Cumberland County Registry of Deeds.
 Source Deed mistakenly calls for lot being lot #59 on Plan in Plan Book 14 on Page 54.

- LEGEND:
- EDGE OF PAVEMENT
 - - - - - UTILITY LINE
 - IRON PIPE FOUND
 - MAG NAIL w/CAP FOUND
 - ☆ STEEL PIN w/CAP FOUND
 - ☉ UTILITY POLE
 - N/F NOW OR FORMERLY OWNED BY
 - 63 SEE PLAN BOOK 14 PAGE 59 AT CORO

Permitting and Inspections Department
 Approved with Conditions
 07/02/2018

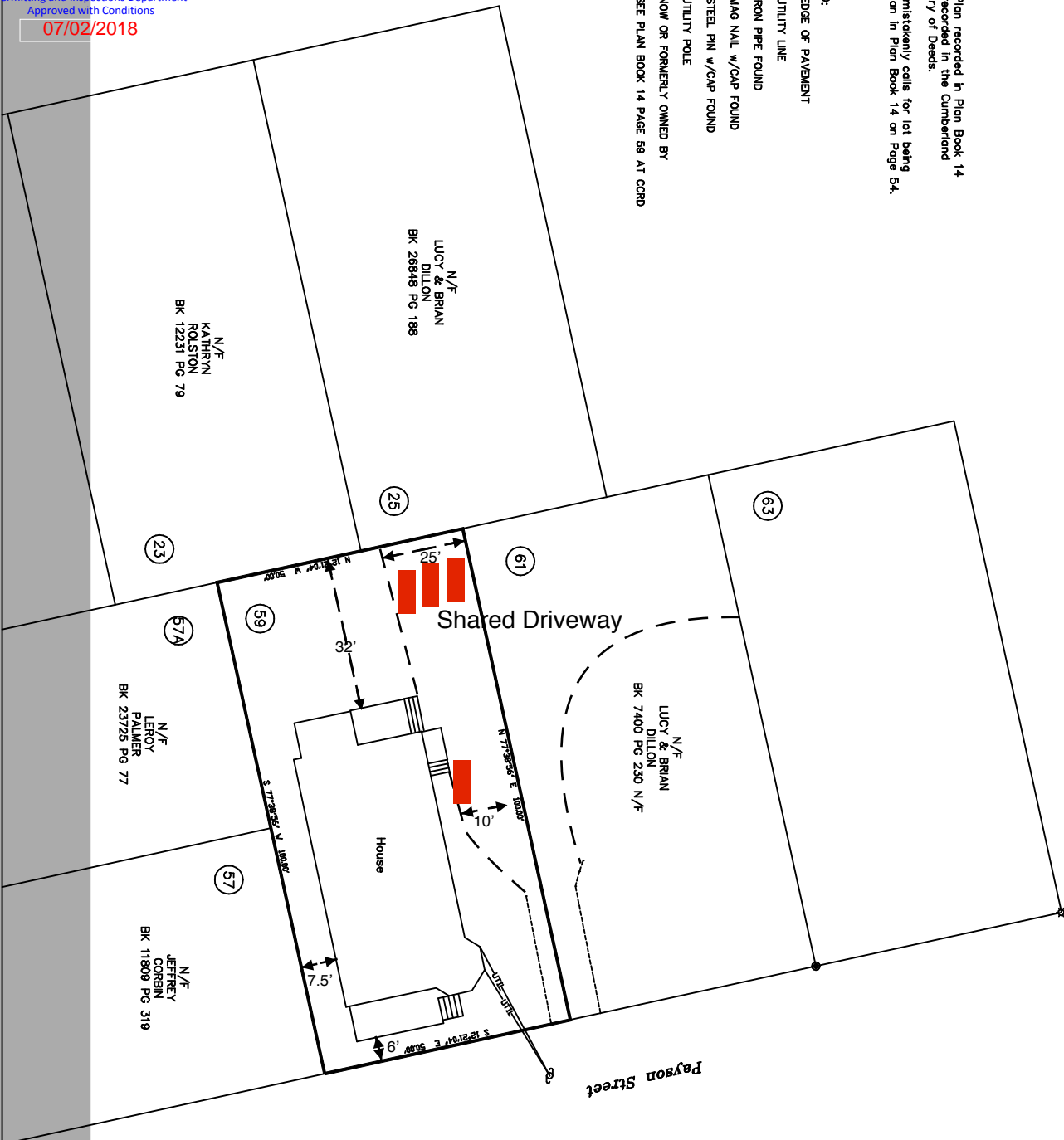

ASSESSOR'S REFERENCE
 TAX MAP AREA BLOCK B LOT #9
 FOR SOURCE OF TITLE, SEE DEED RECORDED IN THE CUMBERLAND COUNTY REGISTRY OF DEEDS NUMBER OF RECORD FOR JOHN & YASELIS TOOHEY 50 PAYSON STREET, PORTLAND, MAINE

State of Maine
 CLERK OF THE REGISTRY OF DEEDS
 Received _____
 at _____ M., M., and recorded in
 File # _____
 ATTEST _____
 REGISTERAR

	CLIENT:	CAREY LAND SURVEYS 27 STERLING STREET WATERVILLE, ME. 04901 (207) 873-2613 ©Copyright Carey Land Surveys 2010	SHEET TITLE:				
	YASELIS J. TOOHEY LOCATION: 50 PAYSON STREET TOWN: PORTLAND COUNTY: CUMBERLAND		SITE LOCATION PLAN OF BUILDINGS AS THEY STOOD ON AUGUST 19, 2010 SCALE: 1 INCH = 10 FEET DATE: AUGUST 19, 2010	#1	GARAGE REMOVED	11/24/17	
			NO.	REVISIONS	DATE		



Permitting and Inspections Department
Approved with Conditions
07/02/2018

