

EXISTING CONDITIONS

58/63 PAYSON ST

PROPOSED 1ST FLOOR REMODEL

1/4" = 1'-0"

NOTES:

- 2 NEW DOOR OPENINGS
- USE DOUBLE 2x6 HEADERS, RE-USE EXISTING TRIM & DOORS FROM REMOVED DOORS (12'-6" x 6'-8" DOORS)
- WALL SECTION & NEW DOORS

JEW WALL SECTIONS TO BE FRAMED w/ WOOD OR METAL STUDS (2x4 or 2x6) 1 1/2" O.C. & FINISHED WITH 1/2" SHEETROCK.

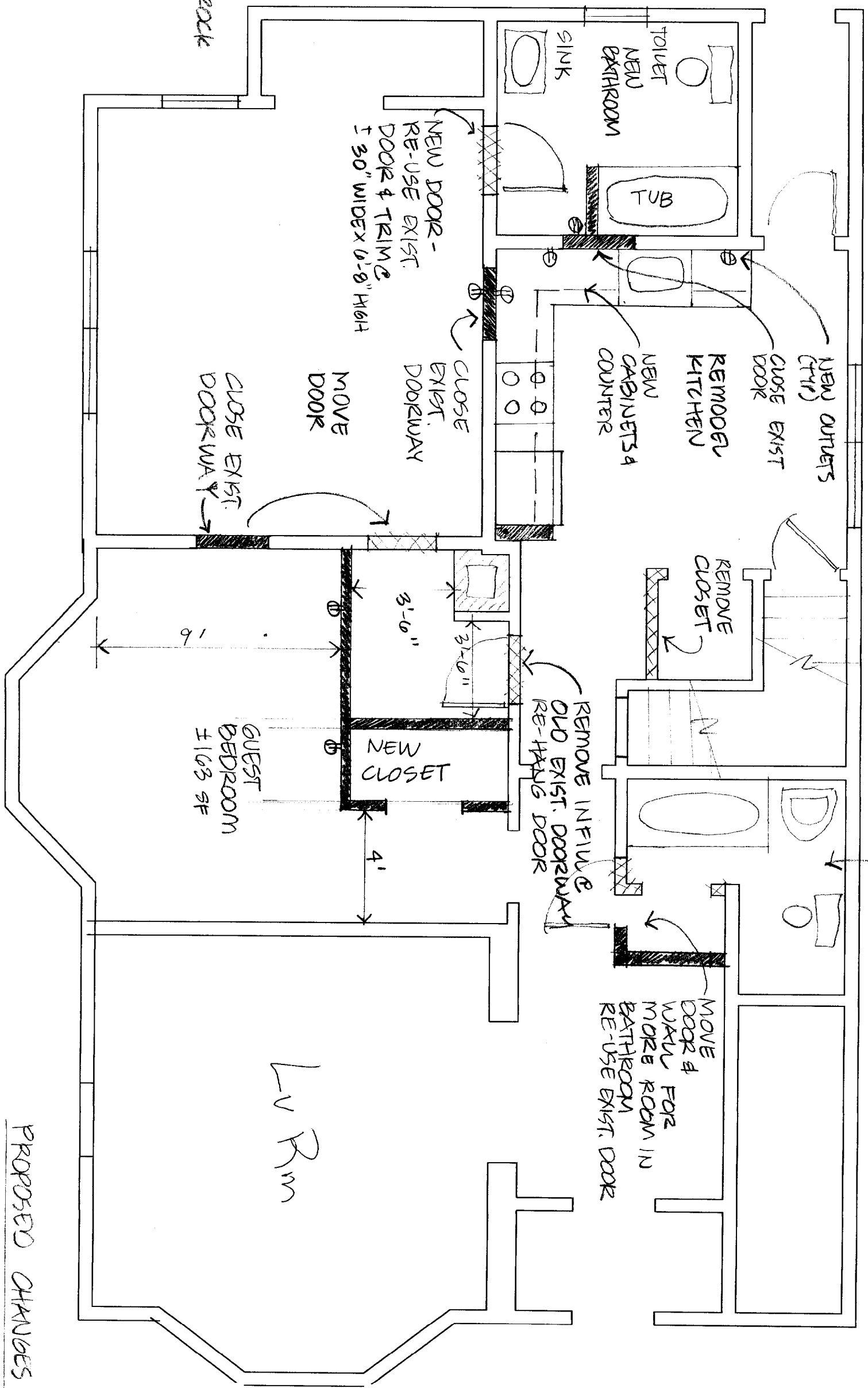

EXISTING FIXTURES TO REMAIN

PROPOSED CHANGES

58/60 PAYSON SF
 PROPOSED 1st FLOOR REMODEL
 1/4" = 1'-0"

LV Rm

WOOD 2x4 NAILERS
 METAL STUDS
 1/2" SHEETROCK
 TRUCK NEW WALL SECTION