

**Granite Street Residence**

ADDITIONS & ALTERATIONS

Portland, Maine

Client:  
Carrie Lonsdale & Sean Ireland  
61 Granite Street  
Portland, Maine 04102

Architect:

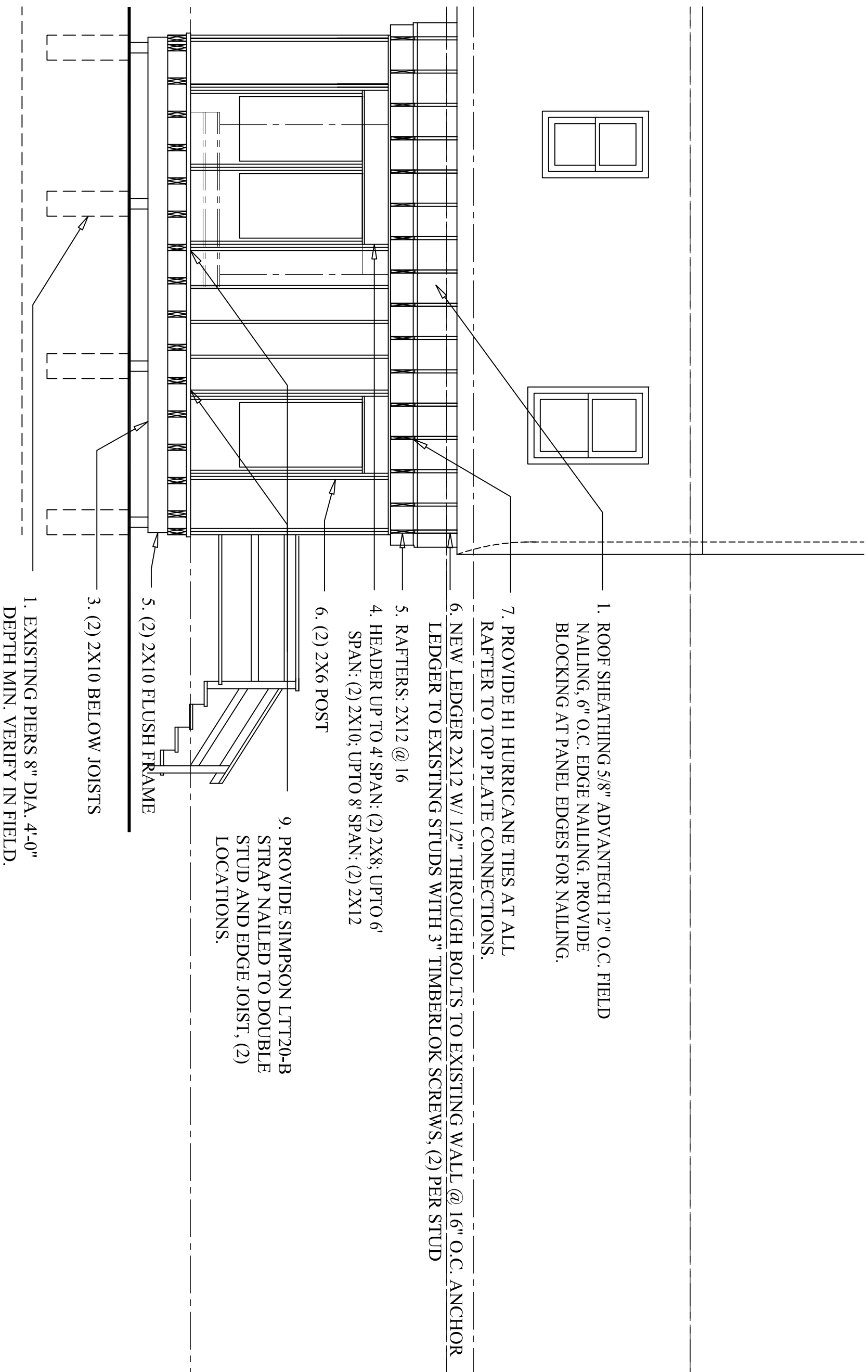
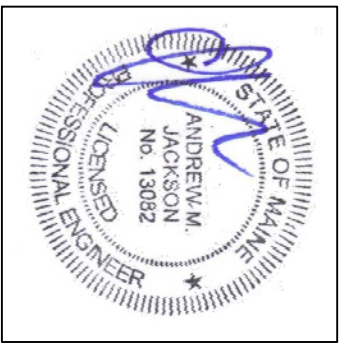

1 PROPOSED EAST WEST SECTION  
1/8" = 1'-0"

Issue Date	Revisions
February 3, 2013	For Permit

Drawn	Date
01.03.14 <td></td>	
Checked	Scale
AS NOTED	
Drawing No.	

S-1.2

Document