

# Granite Street Residence

ADDITIONS & ALTERATIONS

Portland, Maine

Client:  
Carrie Lonsdale & Sean Ireland  
61 Granite Street  
Portland, Maine 04102

Architect:



Issue Date	Revisions
January 3, 2013	For Permit

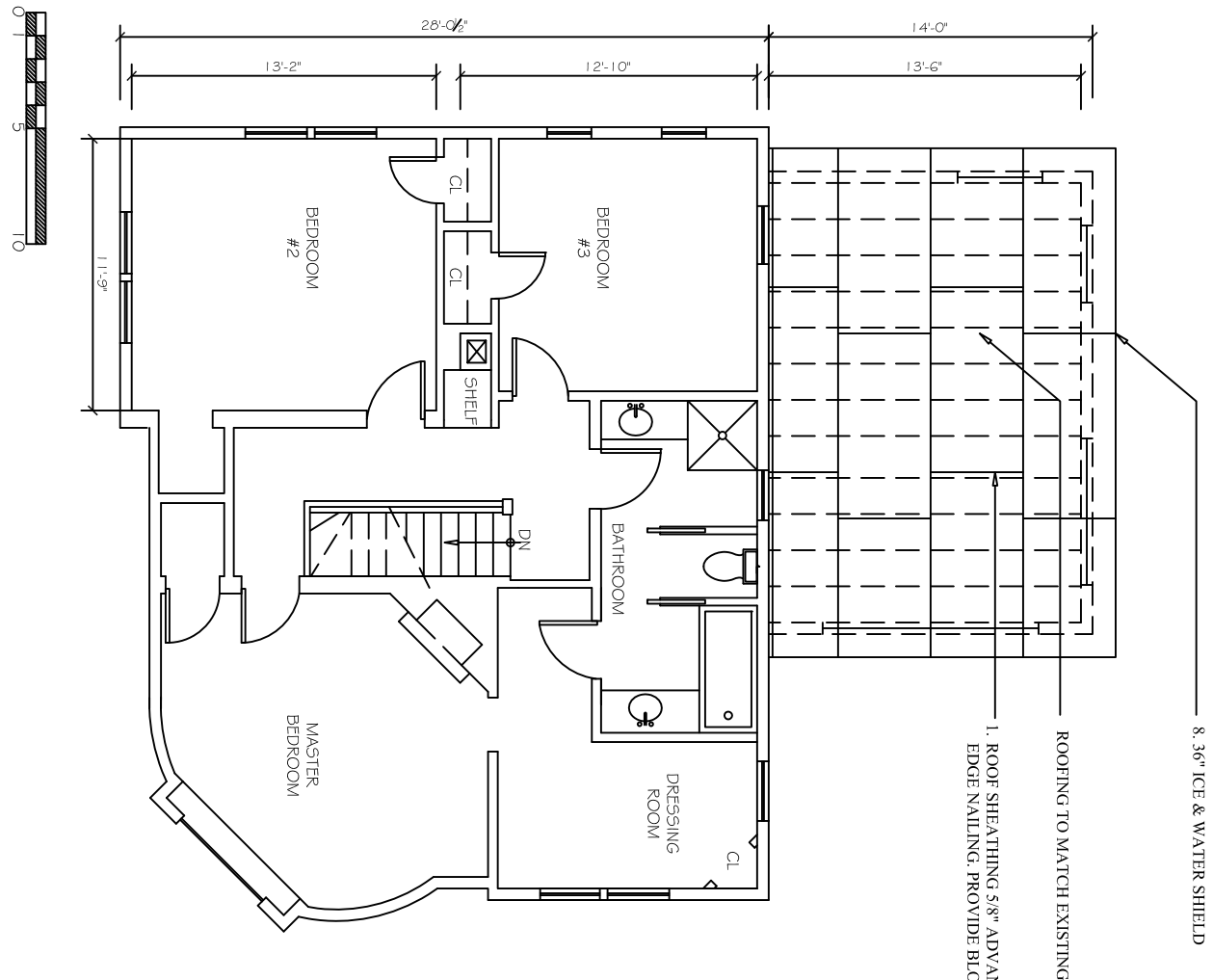

INSULATION SCHEDULE		
EXTERIOR WALL	5 1/2" HD FIBERGLASS	R-21
FLOOR	FILL CAVITY	R-19 MIN
ATTIC	3 1/2" OVER 1 1/2" FIBERGLASS	R-49
BASEMENT WALLS (UNCONDITIONED)	NONE	N/A
BASEMENT WALL (CONDITIONED)	3" STYROFOAM OR 5 1/2" FIBERGLASS	R-15 R-19
FROST WALLS	2" STYROFOAM (TO 4')	R-10

Drawing Title  
PROPOSED ROOF PLAN

Drawn	Date	01.03.14
Checked	Scale	AS NOTED

Drawing No.  
**A.1.3**

Document

1 PROPOSED SECOND FLOOR PLAN: OPTION 1  
1/8" = 1'-0"