

Granite Street Residence

ADDITIONS & ALTERATIONS

Portland, Maine

Client:
Carrie Lonsdale & Sean Ireland
61 Granite Street
Portland, Maine 04102

Architect:



Issue Date	Revisions
February 3, 2013	For Permit

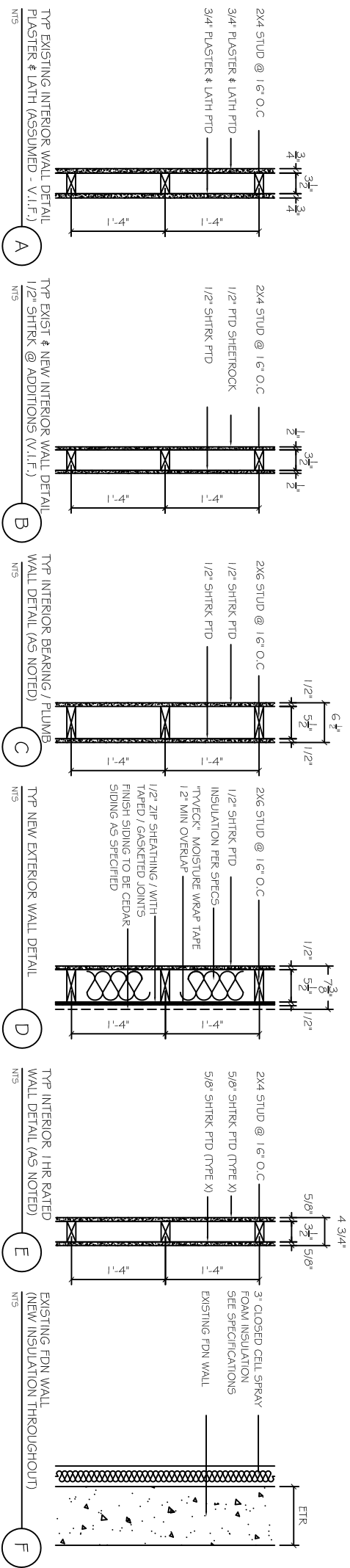

TYPICAL PARTITIONS AND WALL TYPES
SCALE: NONE

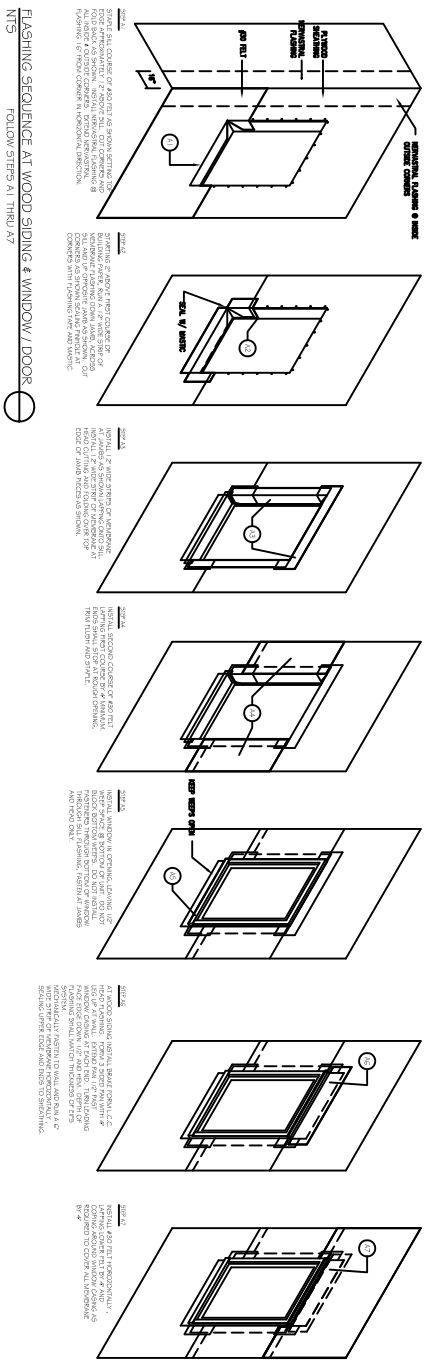

FASHING SEQUENCE AT WOOD SIDING & WINDOW / DOOR
FOLLOW STEPS A1 THRU A7
NTS

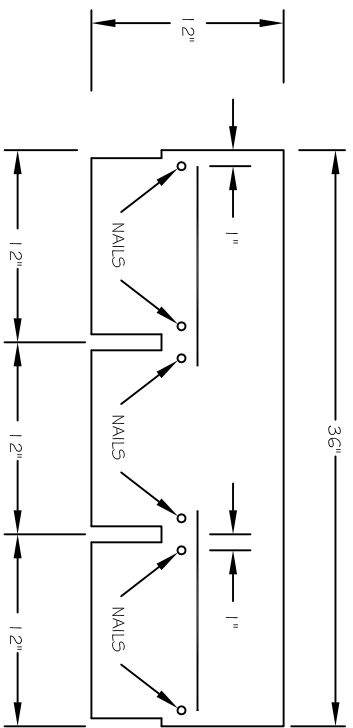

TYPICAL ASPHALT SHINGLE NAILING DETAIL
Scale: NONE

1 PROPOSED DETAILS
1/8" = 1'-0"

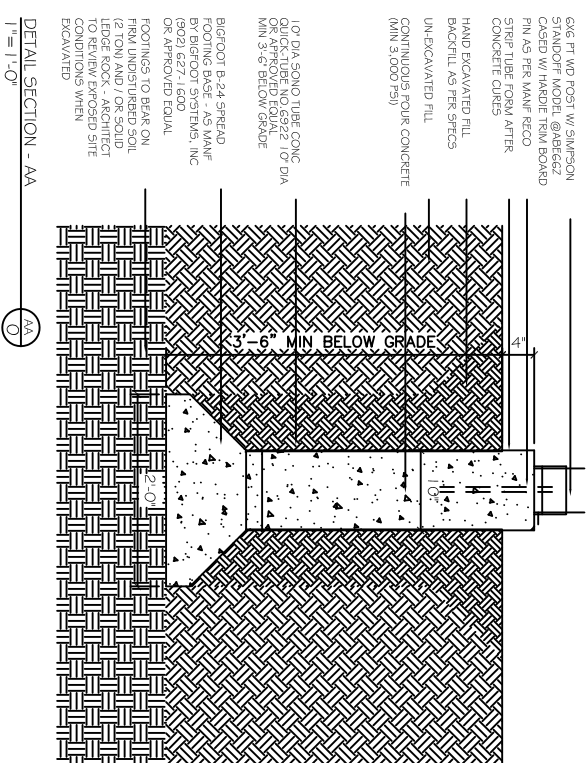

DETAIL SECTION - AA
1" = 1'-0"

6X6 FT WD POSTS W/ SIMPSON
STRANDUPRT MODEL @ 8' ON C
PINS AS PER MANUF RECO
STRIP TUBES FROM AFTER
CONCRETE CURES
HAND BACKFILLED
BACKFILL AS PER SPECS
UNEXCAVATED FILL
CONTINUOUS POUR CONCRETE
(MIN 3,000 PSI)

10" DIA. SOND TUBE CONC
CORE SAMPLES @ 2' DIA
MIN 3'-6" BELOW GRADE
BIGFOOT B-24 SPREAD
FOOTING BASE - AS MANUF
BY BIGFOOT SYSTEMS, INC
(802) 627-1400
OR APPROVED EQUAL
FOOTINGS TO BREAK ON
FIRM UNDISTURBED SOIL
(2" MIN) TO BE VERIFIED BY
LEDE ROCK - ARCHITECT
TO REVIEW EXPOSED SHIT
CONDITIONS WHEN
EXCAVATED

Drawing Title
PROPOSED DETAILS

Drawn	Date
01.03.14	
Checked	Scale
AS NOTED	
Drawing No.	

A-1.6

Document