

Granite Street Residence

ADDITIONS & ALTERATIONS

Portland, Maine

Client:
Carrie Lonsdale & Sean Ireland
61 Granite Street
Portland, Maine 04102

Architect:

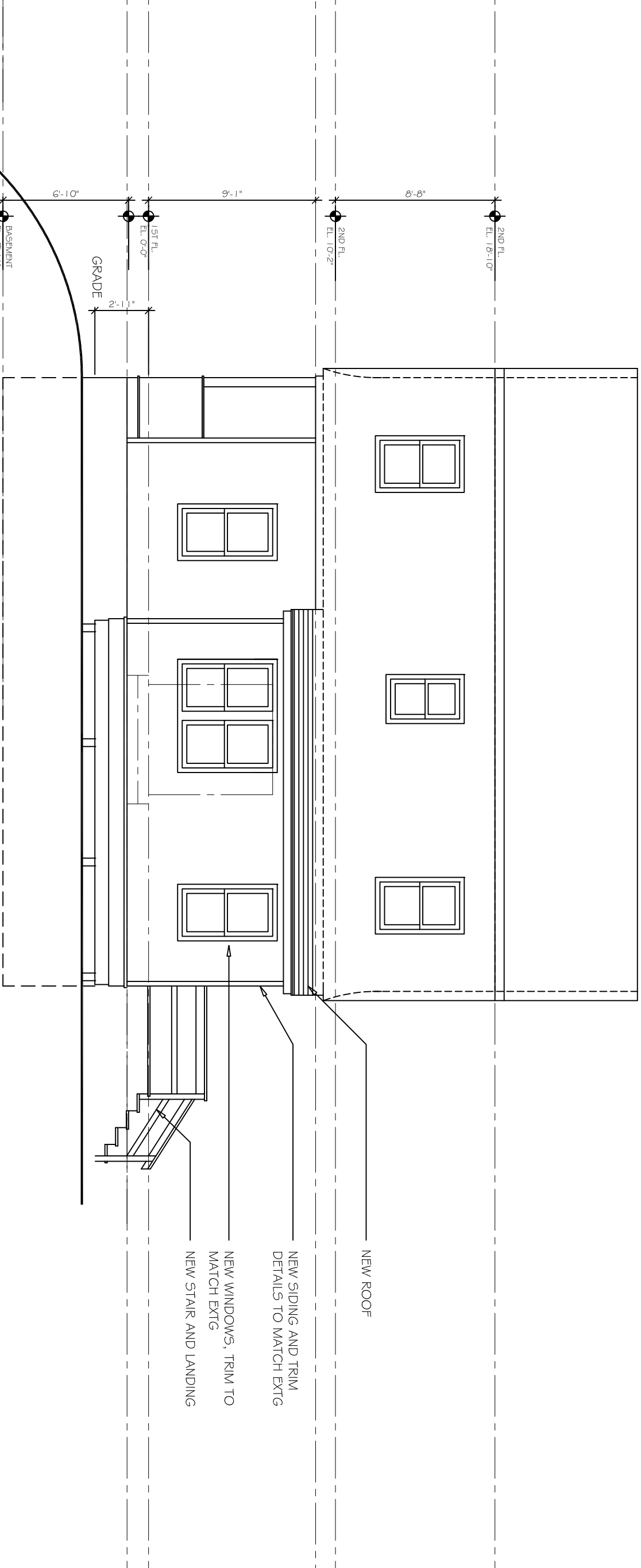
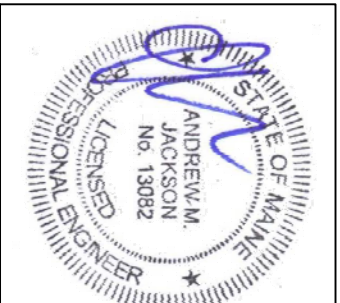

1 PROPOSED NORTH ELEVATION
1/8" = 1'-0"

Drawing Title
EXISTING ELEVATION

Drawn	Date
Checked	01.03.14
Scale	AS NOTED
Drawing No.	

A-1.4

Document

Issue Date	Revisions
January 3, 2013	For Permit