

Granite Street Residence

ADDITIONS & ALTERATIONS

Portland, Maine

Client:
Carrie Lonsdale & Sean Ireland
61 Granite Street
Portland, Maine 04102

Architect:

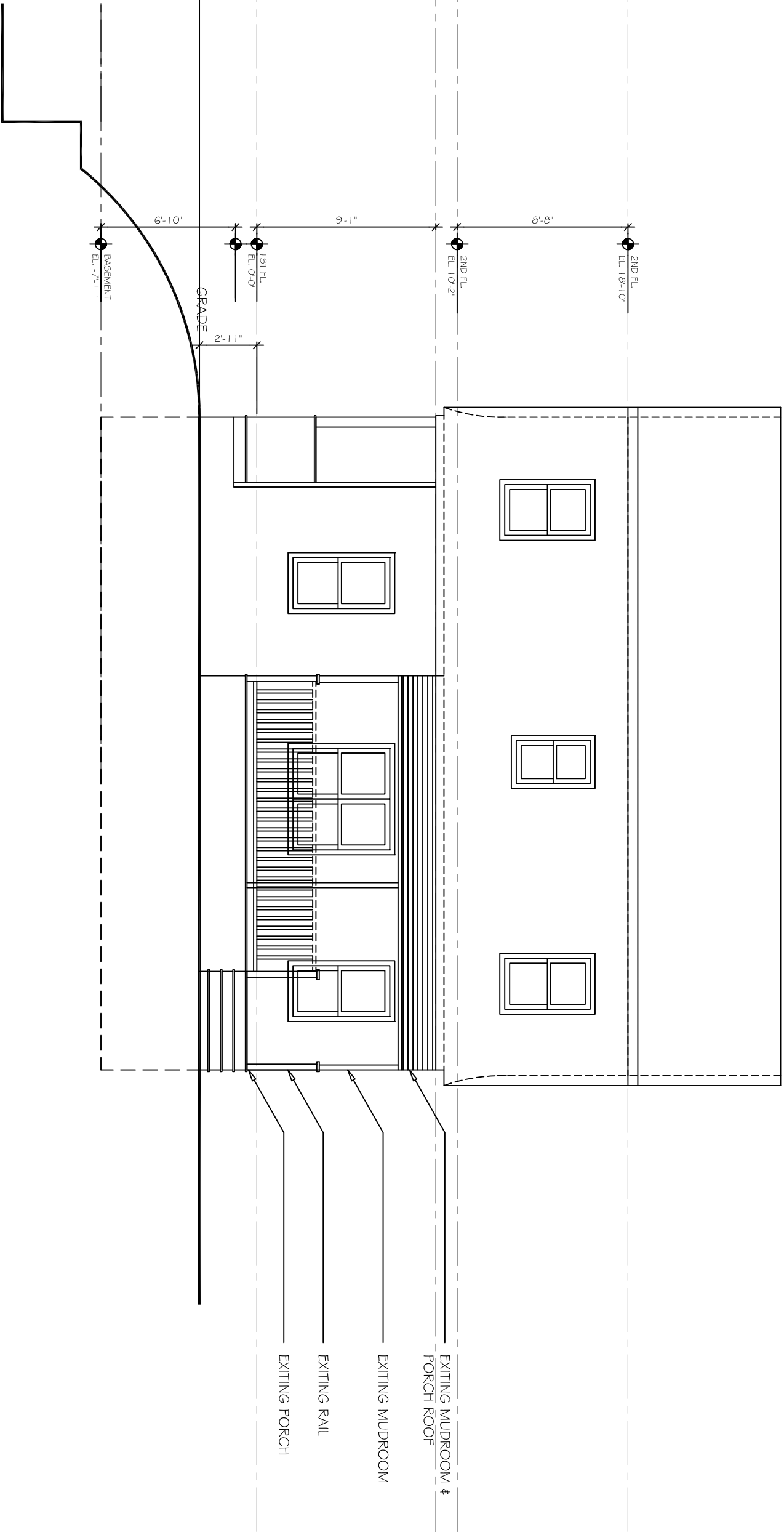

Issue Date	Revisions
January 3, 2013	For Permit

Drawing Title
EXISTING NORTH ELEVATION

Drawn	Date
Checked <td>01.03.14</td>	01.03.14
Scale	AS NOTED
Drawing No.	

1 EXISTING NORTH ELEVATION
1/8" = 1'-0"

A-0.4

Document