

Granite Street Residence

ADDITIONS & ALTERATIONS

Portland, Maine

Client:  
Carrie Lonsdale & Sean Ireland  
61 Granite Street  
Portland, Maine 04102

Architect:

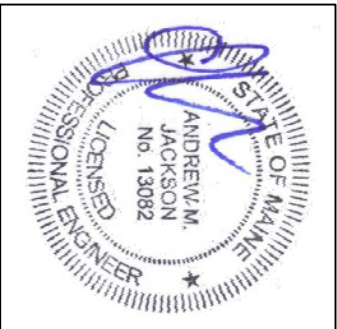

Issue Date	Revisions
January 3, 2013	For Permit

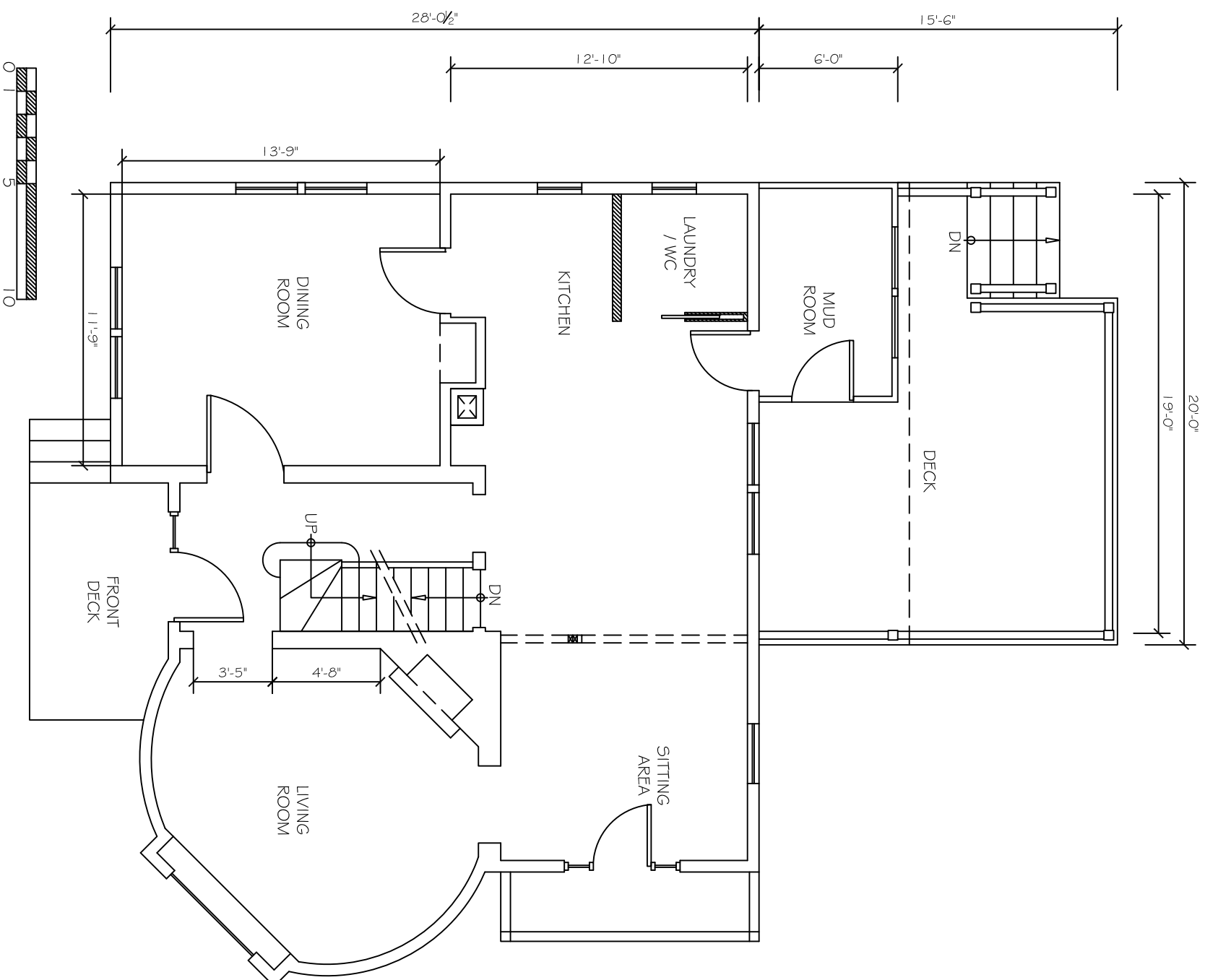

1 EXISTING FIRST FLOOR PLAN  
1/8" = 1'-0"

Drawing Title  
EXISTING FIRST FLOOR PLAN

Drawn	Date
Checked	01.03.14
Scale	AS NOTED
Drawing No.	

A-0.2

Document